

The 2011 Top 500 Design Firms

August 2, 2010

The industry is still working through odd patches between the recession and what appears to be the early stages of recovery. As many firms search for clarity about markets and trends, ENR has re-engineered a new approach to the findings of the ENR Top 500 Design Firms survey. Look for new infographics with data and viewpoints from the nation's largest design firms, presented in easy-to-read formats created to provide readers with fresh insights.



Article:

The Top 500 Design Firms: Starting the Long, Slow Climb out of the Recession

Rankings:

The Top 500 Design Firms

Top 500 dialogue

Top 20 by sector

Top 50 designers in international markets

Top 100 pure designers

Top 500 up close

THE TOP 500 DESIGN FIRMS

STARTING THE LONG, SLOW CLIMB OUT OF THE RECESSION BY GARY J. TULACZ

The industry is still working through odd patches between the recession and what appears to be the early stages of recovery. As many firms search for clarity about markets and trends, ENR has re-engineered a new approach to the findings of the ENR Top 500 Design Firms survey. Look for new infographics with data and viewpoints from the nation's largest design firms, presented in easy-to-read formats created to provide readers with fresh insights.

- 60 2010-2011 at a glance
- 60 Past decade's revenue
- 61 Markets analysis
- 61 Hiring
- 62 Global market analysis

- 62 Game changer
- 64 Who bought whom
- 65 Top 500 dialogue
- 66 Top 20 by sector

- 70 Top 50 designers in international markets
- 70 Hot markets
- 72 Top 100 pure designers

- 73 Innovation
- 74 Top 500 up close
- 74 How to read the tables
- 77 Top 500 list
- 96 Index of firms



2010-2011 at a Glance

Number of Firms Reporting Profitability

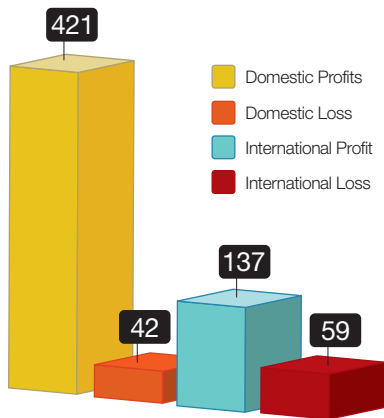

Volume (in \$ billions)

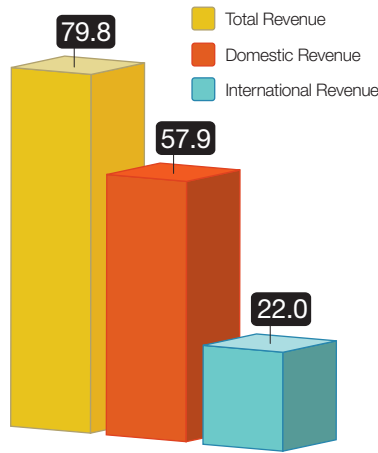

Number of Firms Reporting Size of Backlog

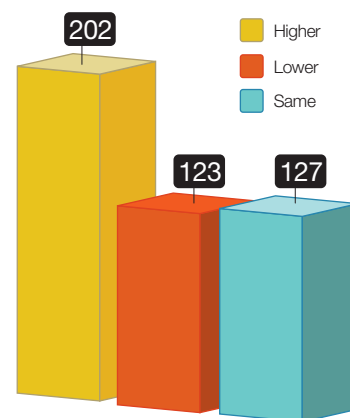

Comparing the Past Decade's Design Revenue

(in \$ billions) Source: McGraw-Hill Construction Research & Analytics/ENR.



FOR THE FIRST TIME IN OVER THREE YEARS, THE CONSTRUCTION industry is seeing signs that the deep industry recession has bottomed out and the market is turning around. But among large design firms, no one is ready to pop any corks to celebrate. However, most firms believe the recovery will be a long, slow climb with some bumps along the way.

The results can be seen in ENR's Top 500 Design Firms list. The Top 500, taken as a group, had overall design revenue of \$79.8 billion in 2010, down 0.2% from 2009's \$80 billion and 11.9% from 2008's high-water mark of \$90.6 billion. Not surprisingly, the domestic U.S. market was hit harder for the Top 500 than the international market. Design revenue for projects in the U.S. for the Top 500 fell 2.3% to \$57.86 billion in 2010 from \$59.22 billion in 2009. Revenue from projects outside the U.S. rose in 2010 to \$21.96 billion, up 5.6% from \$20.80 billion in 2009. However, domestic revenue dropped 15.1% over the two-year period from 2008 to 2010, while international design revenue fell 2.1% during the same time period for the Top 500.

There is a general feeling among the Top 500 firms that the markets will recover over the next 12 months. The ENR online survey contained a series of market-related questions, including whether survey participants believed prospects for the U.S. construction



"Yes, we have been pressed, but there are some really good signs in the market for the next 24 months."

John Dionisio, CEO, AECOM

market would improve over the next 12 months. Of the 418 firms on the Top 500 that answered this question, 58.9% said the market would improve. Only 6% believed it would continue to decline, while 35.2% thought the market would stay the same.

"I don't think anyone believes that we are out of the recession yet," says Brad Perkins, CEO of Perkins Eastman. "We are looking a 'bathtub' curve of a recovery. We are out of the drain, but we will have a long, gradual rise before we hit a significant upward slope," says Craig Martin, CEO of Jacobs.

Dick Fox, CEO of CDM adds, "I think it is going to take two years for the market to come all the way back. I don't think recovery will come this year, but there will be slow increases in the market."

John Cryer, principal at PageSoutherlandPage, says he is seeing more private-sector requests for qualifications but was surprised at how quickly federal-sector bids shut down as the debate in Congress over budget cuts heated up. "This time, I think the private sector will lead us out of the recession."

John Dionisio, CEO of AECOM, says firms have learned to work smarter and will be better prepared when the market turns around. "Yes, we have all been pressed, but there are some really good signs in the market for the next 12 months," Dionisio says. He did not elaborate on what those signs are.

Market Analysis

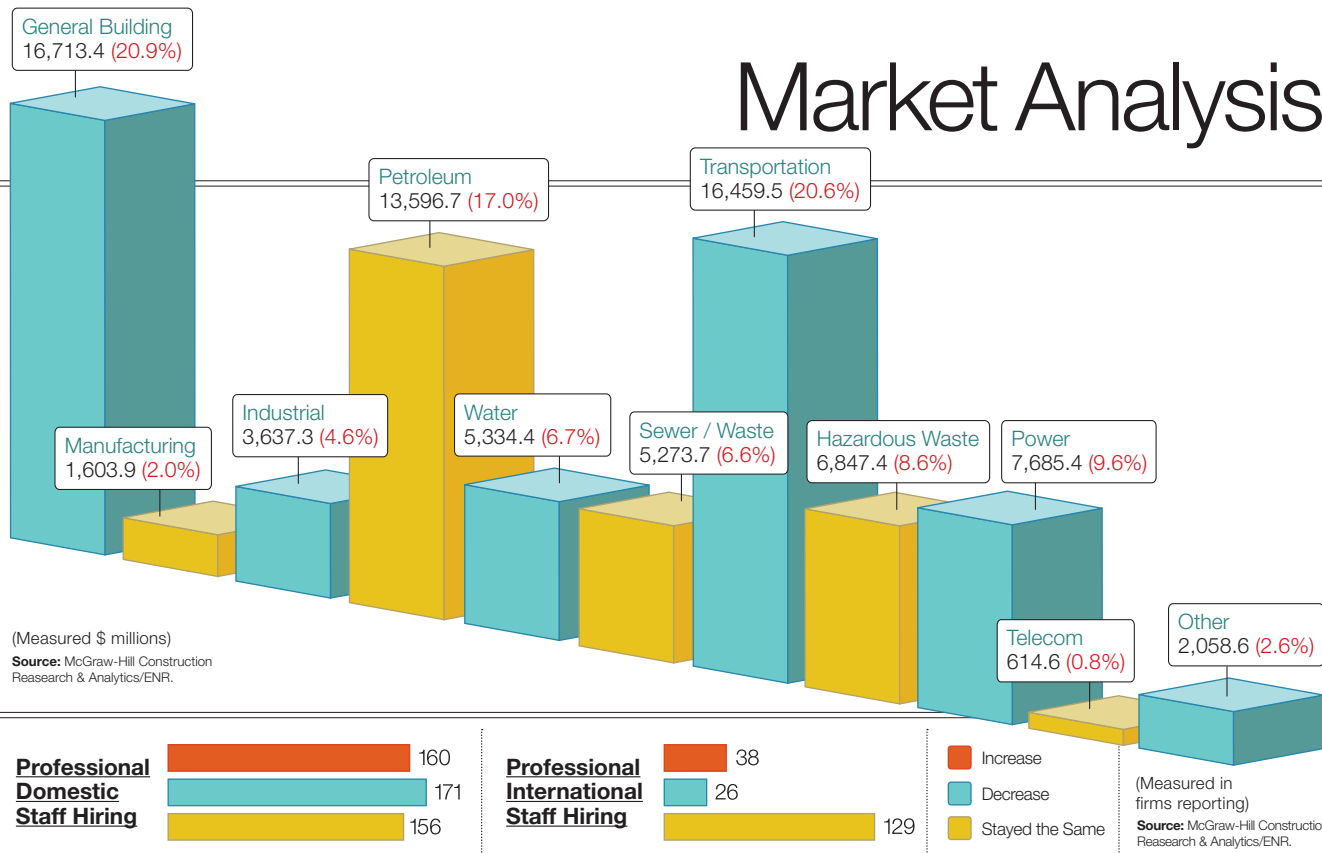

“That the economy seems to be on a steady course toward sustained growth is a cause for optimism, but not exuberance,” says Kathleen McGinty, senior vice president of Weston Solutions. She expects weak growth in the short term.

For most, if not all, the firms on the list, the biggest concern is project funding in the public sector. “No one has money, and no one has a good way to get money, so the public sector is going to be problematic in the near term,” says Jacobs’ Martin. Only those segments within the public sector that have revenue streams attached through such sources as tolls or rate-payers will remain steady to strong, he says.

Some firms say a pause in new projects hasn’t stopped public agencies from preparing for a turnaround in funding. “Utilities are continuing planning activity,” says Dan McCarthy, president of Black & Veatch’s global water group. “Even in California, where activity is down by half, agencies are engaged in long-term planning. They know they can’t ramp up programs quickly, so they want to be prepared when funding does become available.”

Who Owns Them Now?

One of the biggest trends in the design profession is consolidation among firms. This year, 12 firms from the 2010 Top 500 were acquired or absorbed into their

457

Top 500 firms sent surveys in last year.

41.6%

Saw revenue increases between 2009 and 2010.

57.1%

Saw revenue declines between 2009 and 2010.

parent companies. And two firms on this year’s Top 500 already have been acquired this year.

Among the larger deals was Jacobs’ \$675-million purchase of the mining and metals operations of Norway’s Aker Solutions. Mining and metals is a very robust market, and the acquisition is squarely in the firm’s sweet spot, says Martin. He says the acquisition puts Jacobs at the top end of that market, along with Fluor and Bechtel.

Martin says many design firms have a lot of cash but few places to invest it other than through acquisitions. “Acquisition prices have finally come down from previous highs, with multiples now back down to single digits,” Martin states. He says Jacobs is looking for deals in upstream oil and gas markets as well as the right opportunities in power markets.

Canada’s Stantec is one of the most active companies in acquisitions in the U.S. In 2010, it bought three firms from last year’s Top 500 Design Firms list: No. 85, Burt Hill, Philadelphia, for \$36 million; No. 318, WilsonMiller, Naples, Fla., and No. 485, ECO:Logic, Rocklin, Calif. And this year, it has acquired Anshen+Allen Architects, which is No. 284 on this year’s list. “I believe we have achieved critical mass in the U.S., with nearly 5,000 staff to go [and] 6,000 in Canada,” says Stantec CEO Robert Gomes.

Gomes says acquisitions were difficult in 2008 and

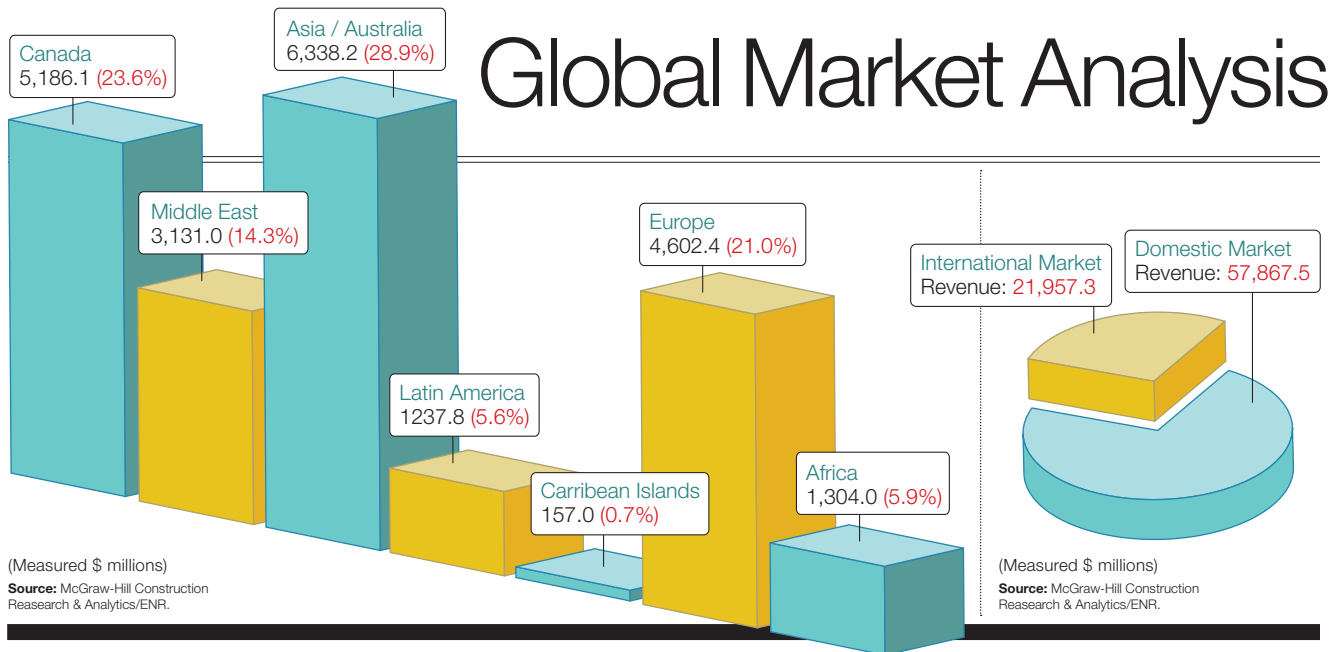

2009 because it was tough to value firms in a down market based solely on expectations. Also, many firms had unrealistic estimates of their own value in a recessionary market. “As it turned out, we made no acquisitions in the first half of 2010 but 10 in the second half,” he says.

Stantec believes in the strength of its own brand. “While there is value in brand names of acquired firms, we are acquiring talent, not just a name,” says Gomes. That is why it rebrands the firms it acquires under the Stantec name. “We realize that it is difficult for some firms, but we try to provide the people of the acquired firms with greater resources to match greater challenges,” he says. Seven of the Stantec’s 11 senior vice presidents are from acquired firms.

Another Canadian designer that made a splash in the U.S. in 2010 was exp Global, which changed its name from Trow Global on April 4. The firm acquired Teng Affiliated Cos., Chicago, which ranked No. 157 on last year’s Top 500, and X-nth, Maitland, Fla., which ranked No. 198. “We had been in the pipeline and oil sectors in the U.S., but two years ago we redirected the company to be more global in a broad variety of sectors,” says Rob Petrov, senior vice president of exp Global. “We are now a full-service firm in the U.S.”

Defense contractor SAIC has made a major move into the construction design market. In the past three years, SAIC has acquired Oklahoma City-based Benham Group and Denver-based R.W. Beck. “We are one of the few major defense firms that have moved into the construction market through acquisition,” says J.T. Grumski, senior vice president of SAIC. He says that SAIC is continuing to look to add new firms but not to build size. “We are looking for



Game Changer | By Gary J. Tulacz

Public-Parsons Partnership

Many design firms in infrastructure markets are seeking alternative financing sources for projects. Parsons Corp. is taking the next step by creating a new group, Parsons Enterprises, to help create alternative financing plans and, in the right cases, invest in the projects themselves.

“The joke has been that you would go to conferences on alternative financing and discuss the same three projects over and over,” says Ruth McMorrow, new executive vice president at Parsons. McMorrow helped arrange public-private deals on civil works as an investment banker at Scotia Capital, Toronto.

“It will be our job to assist clients

in determining whether a particular project lends itself to alternative financing and provide them options on how to proceed,” McMorrow says. “We provide clients options, and they decide what is best for them.”

But Parsons is not simply willing to advise clients. “We proceed on the assumption that we may be an equity partner in the project,” McMorrow says. Parsons has worked on several P3 projects, including Autoroute 25 in Montreal (see above). McMorrow says that she already is reviewing 12 projects from other units of Parsons that may be equity financing candidates in the transportation and water sectors. ■

PHOTO COURTESY PARSONS

specific expertise in enduring markets, such as energy and technology.”

Buying Markets

Many firms are looking to acquire firms so they can expand in their strongest markets. One of the biggest was CDM's acquisition of Wilbur Smith Associates, a deal that was announced on Feb. 25. WSA is ranked No. 70 on this year's Top 500. "This has moved us into the water market and transportation," says Fox.

Another firm getting into new market sectors is CDI Engineering Solutions, which last year purchased L. Robert Kimball & Associates, Ebensburg, Pa. Kimball was ranked No. 155 on last year's Top 500. This move gives the firm new capabilities in the infrastructure market, says Bob Giorgio, CDI's president. Kimball's capabilities let CDI to play in the general infrastructure markets as well as allow it to provide added infrastructure support to its industrial customers, both in the U.S. and abroad, he adds.

But not all design firms are looking to grow through acquisition. HNTB topped the \$1 billion mark in 2010 by just \$60,000, but the company did it through organic growth. The milestone was a long time coming, says Paul Yarossi, president of HNTB Holdings. "We have not made a major acquisition in the past 10 years."

The move toward consolidation has put many mid-size firms on the defensive. However, some midsize firms say expertise is more important than size. "Firms like AECOM are huge compared to us, but their bridge division is no bigger than ours," says Mike Britt, vice president of Modjeski and Masters Inc. "I have never had a client ask me how big we are. They are more concerned about whether we can provide them with a highly skilled team on-site," says Craig Goehring, CEO, Brown and Caldwell. He adds that consolidation also has removed a few competitors that have been absorbed into larger firms.

The recession has taken its toll on design firms, but relatively few have failed. This is because most major firms have paid attention to their bottom lines, despite pressures to maintain the top line. "We have been more selective in selecting projects," says Carl Roehling, CEO of SmithGroup. "We don't want to pursue work just for the sake of volume."

For exp Global, growth is a matter of flexibility. "You have to have a growth scheme where people can move from one market to another to take advantage of opportunities," says Ivan Dvorak, executive vice president of U.S. operations for exp Global. However, he says business development is a constant challenge. "It is like mowing the grass. You let it go for one week and things start looking bad," says Dvorak.

Who Bought Whom...

Firms from last year's Top 500 that were recently acquired

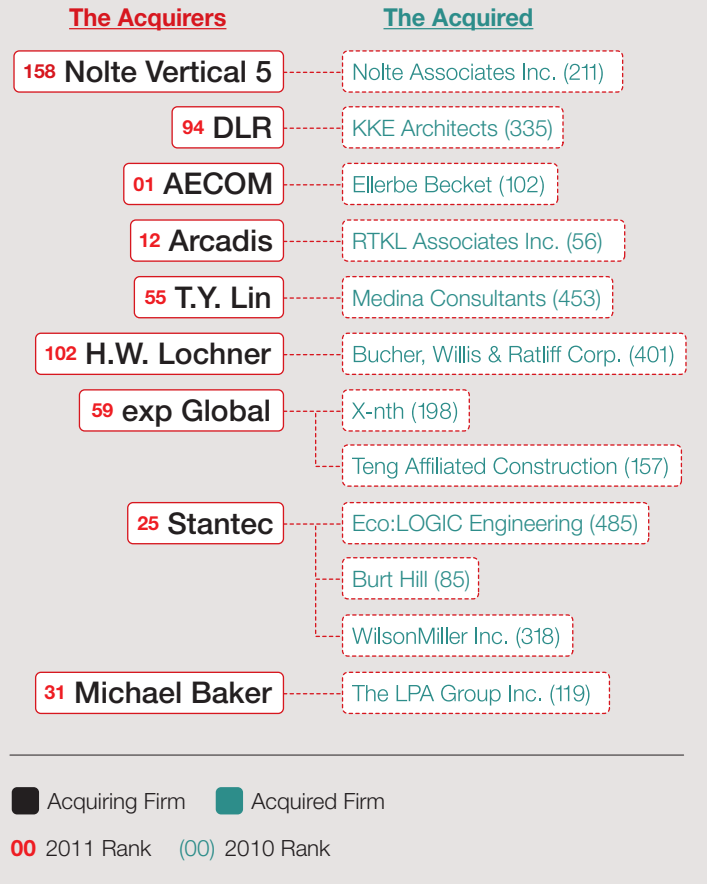

On the Web

For expanded content on the Top 500 List see enr.com/toplists.

Many design firms are expanding their array of services. For example, AECOM acquired Tishman Construction last summer for \$245 million. "We always thought of ourselves as pure designers, but everything is changing, and we found we needed to get into the construction side," says AECOM's Dionisio. He notes that AECOM has no plans to do any self-perform construction and will stick to the construction management side. He says the Tishman acquisition allows AECOM to bring both construction and design perspectives to a client.

SSOE is another firm that is exploring new services. "For the past two years, SSOE has a new focus on construction and program management," says Vince DiPofi, senior vice president of the SSOE Group. He says the firm now can provide clients a full range of project services, including construction and program management as well as planning and design. "It is now

The Top 500 Dialogue

ENR: Do you see any existing or new technologies that are helping change the design process?



BRAD PERKINS, CEO
PERKINS EASTMAN
New York, N.Y.

"When you have a small professional team at an international location, it takes a sophisticated communication capability to support them. It is hard to imagine how you can work internationally without BIM and Web-based technology."

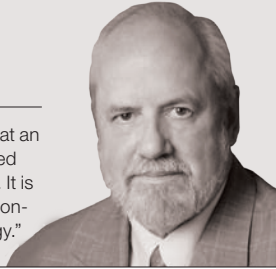

ENR: What do you think about the trend toward industry consolidation?



VINCE DIPOFI,
SENIOR VICE PRESIDENT
SSOE
Toledo, Ohio

"The problem is there is a lack of succession planning. The retiring baby boom generation is leaving many firms without a solid succession plan in place. Since there isn't viable succession, the best option is to sell."



CARL ROEHLING, CEO
SMITHGROUP
Detroit, Mich.

"The industry is grinding ahead with BIM, but we are not at the point where we can plug in all the elements of design, costs and construction into a model. We are not even close to design-on-the-fly yet."



CHRIS VINCZE, CEO
TRC COS. INC.
Lowell, Mass.

"Consolidation is inevitable as globalization becomes a bigger factor in the industry. Now we are seeing an invasion of foreign players in the industry. Unfortunately, this means regional players are getting squeezed."



IVAN DVORAK, EXECUTIVE VICE
PRESIDENT OF U.S. OPERATIONS
EXP GLOBAL
Chicago, Ill.

"We do not hire technicians anymore because the young professionals coming out of schools now can handle the technology themselves and work it faster. I am amazed how they can provide so many alternative solutions."



KEITH WARTA, PRESIDENT
BARLETT & WEST INC.
Topeka, Kan.

"Success in our industry has always been based on one-to-one relationships. We believe that effectively establishing and maintaining those relationships is what is most important, not the size of the company."



FRANK CODISPOTI, PRESIDENT
SAIC-BENHAM CONSTRUCTORS
McLean, Va.

"The world is definitely getting quicker. We have a new generation of engineers who are growing up on Twitter and Facebook and are beginning to show those of us in the non-Twitter generation how to better communicate."



CRAIG GOEHRING, CEO
BROWN AND CALDWELL
Walnut Creek, Calif.

"This industry is very local and highly fragmented in nature. I have never had a client ask me how big we are. They are more concerned about whether we can provide them with a highly skilled team on site."



RON GUILIANI,
SENIOR VICE PRESIDENT
SSOE
Toledo, Ohio

"We are seeing a definite trend toward facility re-use projects. Laser scanning and point cloud technology allow us to gather information about the existing structure quickly without having to conduct field studies or surveys."



GLENN BELL, CEO
SIMPSON GUMPERTZ & HEGER INC.
Waltham, Mass.

"We are not looking to acquire for size, but to add niche markets or to gain specialized skills. For example, we are looking for firms with expertise in energy markets, and in advanced building skins and materials science."



The Top 20 by Sector

1		INDUSTRIAL PROCESS/ PETROLEUM
Revenue: \$15.2 Billion Top 20 Market Share: 88.36%		
RANK	2011	2010
1	1	FLUOR CORP.
2	2	JACOBS
3	3	KBR
4	5	AMEC
5	4	BECHTEL
6	8	URS CORP.
7	7	CH2M HILL
8	6	MUSTANG ENGINEERING
9	9	CB&I
10	14	WORLEYPARSONS GROUP INC.
11	10	THE SHAW GROUP INC.
12	16	FUGRO (USA) INC.
13	13	UNIVERSALPEGASUS INTERNATIONAL INC
14	15	ENGLOBAL
15	12	S&B ENGINEERS AND CONSTRUCTORS LTD.
16	11	MCDERMOTT INTERNATIONAL INC.
17	17	CDI ENGINEERING SOLUTIONS
18	19	INSITUFORM TECHNOLOGIES INC.
19	**	CARDNO USA INC.
20	**	BURNS & MCDONNELL

2		TRANSPORTATION
Revenue: \$10.6 Billion Top 20 Market Share: 64.27%		
RANK	2011	2010
1	1	AECOM TECHNOLOGY CORP.
2	2	URS CORP.
3	3	PARSONS BRINCKERHOFF INC.
4	6	HNTB COS.
5	4	LOUIS BERGER GROUP
6	5	JACOBS
7	7	CH2M HILL
8	8	HDR
9	9	PARSONS
10	10	STV GROUP INC.
11	14	MICHAEL BAKER CORP.
12	11	ATKINS NORTH AMERICA
13	13	TRANSYSTEMS CORP.
14	12	KIMLEY-HORN AND ASSOCIATES INC.
15	**	KBR
16	17	T.Y. LIN INTERNATIONAL
17	18	HATCH MOTT MACDONALD
18	15	WILBUR SMITH ASSOCIATES INC.
19	16	GANNETT FLEMING
20	20	BECHTEL

3		GENERAL BUILDING
Revenue: \$7.1 Billion Top 20 Market Share: 42.46%		
RANK	2011	2010
1	1	AECOM TECHNOLOGY CORP.
2	2	URS CORP.
3	3	GENSLER
4	4	JACOBS
5	5	PERKINS+WILL
6	6	HOK
7	7	HDR
8	10	TETRA TECH INC.
9	8	SKIDMORE OWINGS & MERRILL LLP
10	**	ARCADIS/MALCOLM PIRNIE/RTKL
11	11	NBBJ
12	15	CANNON DESIGN
13	9	HKS INC.
14	14	CH2M HILL
15	17	SMITHGROUP INC.
16	16	PARSONS BRINCKERHOFF INC.
17	**	AMEC
18	18	TERRACON CONSULTANTS INC.
19	13	PARSONS
20	**	HAMMEL GREEN & ABRAHAMSON INC. (HGA)

20% of our business globally."

Many firms have been able to adapt their organizations to deal with the sluggish markets. "We have been able to grow a bit in this market," says Eric Keen, executive vice president of HDR. He attributes this growth to HDR's ability to share work.

The Competition Is On

The soft market means that competition remains tough. "Some firms are taking jobs at cost or even below cost," says Dvorak. "The competition is very strong, and we are seeing some clients driving costs below what is sustainable," says Glen Bell, CEO of Simpson Gumpertz & Heger Inc. He says clients increasingly are looking for more ways to shift risk.

An executive at one large firm is more blunt. "Engineering firms continued to reduce fees for engineering services, resulting in an erosion of respect that the rest of the world has toward the profession. We have to stop hurting ourselves and sell our hours for the true value we bring to our clients. Unfortunately, engineering firms are signing up for that additional risk without additional fees to compensate for it," says the executive, who asked not to be identified.

Contractors also are taking advantage of design



"This is beginning to look like the recession of the 1970s ... inflation and spiking oil prices that caused us to struggle even after the recession ended."

John Cryer, Page-Southeastland Page

firms' competitiveness. "Contractors are seeing us as a commodity," says Dvorak. He says architects particularly are vulnerable to this competitive pressure in design-build projects. "They treat all architects as the same, except perhaps for the star-chitects." He says some designers are so desperate that they are willing to do preliminary design work on bids for free, and contractors and developers are more than willing to take advantage of that fact.

For midsize firms, teaming with contractors on design-build projects can be frustrating. "If you are working on a bid, some contractors expect you to work on 'sweat equity' in preparing the bid," says Britt of Modjeski and Masters Inc. Contractors often will tell designers to limit their pre-bid work to just basic engineering on a "least cost" design, rather than what may be the most appropriate for the project, he says.

The recent softness in the public markets has added to the competitive pressures, drawing more firms into the private sector. "With the huge decline in the federal market, I would not be surprised to see big firms in that market start moving into the private sector, where we are focused," says Chris Vincze, CEO of TRC Cos. Brown and Caldwell's Goehring admits his firm's presence in the private sector is growing. "The

4		POWER
		Revenue: \$6.1 Billion Top 20 Market Share: 79.49%
RANK		
2011	2010	
1	3	BLACK & VEATCH
2	5	SARGENT & LUNDY LLC
3	2	BECHTEL
4	6	AECOM TECHNOLOGY CORP.
5	1	THE SHAW GROUP INC.
6	8	BURNS & MCDONNELL
7	9	FLUOR CORP.
8	12	AMEC
9	7	CH2M HILL
10	10	TETRA TECH INC.
11	**	JACOBS
12	4	URS CORP.
13	13	PARSONS BRINCKERHOFF INC.
14	17	KIEWIT CORP.
15	15	WORLEYPARSONS GROUP INC.
16	11	ZACHRY HOLDINGS
17	16	POWER ENGINEERS INC.
18	18	HDR
19	19	ENERCON SERVICES INC.
20	**	KBR

5		HAZARDOUS WASTE
		Revenue: \$5.8 Billion Top 20 Market Share: 84.38%
RANK		
2011	2010	
1	2	AECOM TECHNOLOGY CORP.
2	1	URS CORP.
3	3	ARCADIS/MALCOLM PIRNIE/RTKL
4	4	TETRA TECH INC.
5	5	CH2M HILL
6	8	BECHTEL
7	9	PARSONS
8	7	THE SHAW GROUP INC.
9	11	CONESTOGA-ROVERS & ASSOC.
10	12	FLUOR CORP.
11	14	WESTON SOLUTIONS INC.
12	16	STANTEC INC.
13	13	TRC COS. INC.
14	17	THE KLEINFELDER GROUP INC.
15	15	CDM
16	18	MACTEC INC.
17	**	AMEC
18	19	GEOSYNTEC CONSULTANTS
19	**	BROWN AND CALDWELL
20	20	JACOBS

6		WATER
		Revenue: \$3.9 Billion Top 20 Market Share: 72.28%
RANK		
2011	2010	
1	1	TETRA TECH INC.
2	4	CH2M HILL
3	2	MWH GLOBAL
4	3	AECOM TECHNOLOGY CORP.
5	5	URS CORP.
6	7	HDR
7	6	BLACK & VEATCH
8	8	CDM
9	16	ARCADIS/MALCOLM PIRNIE/RTKL
10	10	LOUIS BERGER GROUP
11	**	PARSONS BRINCKERHOFF INC.
12	11	JACOBS
13	**	AMEC
14	12	STANTEC INC.
15	13	MICHAEL BAKER CORP.
16	**	KBR
17	15	CAROLLO ENGINEERS INC.
18	9	PARSONS
19	19	BROWN AND CALDWELL
20	**	HAZEN AND SAWYER PC

private side has always been about 30% to 33% of our business, but it now has pushed above that level.”

Where Is the Money?

The general building markets have taken their lumps during the recession as developer financing dried up to a trickle. Project financing has eased a little, but not by much. “Domestic conventional financing is very conservative, with lenders looking for a lot of equity before financing a project,” says Perkins. “There is a lot of money on the sidelines from banks, insurance companies and pension funds that want to invest, but you have to show that the project makes sense.”

To go forward, building projects must show clear evidence of a return on investment. “[Clients] are looking for metrics that support their decision-making about particular project or designs. They are looking for scientific proof that the money will promote their strategic mission,” says Elizabeth Meek, principal at Sasaki Associates.

Roehling of SmithGroup agrees. “The market is getting better slowly, incrementally,” he says. However, he cautions that public-sector building work, which buoyed many firms in the general building market, may be in for a big correction, citing the current debate in



“In 2011, I project 88% of our gross revenues will originate in Asia.”

Paul Steelman,
CEO,
Paul Steelman
Associates

Congress over the deficit and the budget.

The soft market in the building sector is leading to rethinking existing facilities. “Our strongest market is in existing buildings, in adaptive re-use, renovation and rehabilitation,” says Bell. He says the building stock in many regions is so overbuilt that owners are desperately looking for new uses.

Spikes in energy prices have opened up a secondary market of energy retrofits. “Anything to do with energy efficiency is hot right now, whether it is in energy conservation on new projects or in retrofits,” says Bell, noting an increasing emphasis on the building’s skin. “That is where a lot of a building’s systems converge. This is where an integration between the designer and the contractor can provide a more integrated approach to energy savings,” he says.

However, many firms say clients are interested in results, not in appearances. “You have to be able to demonstrate that the retrofits will give a return on investment within two years to make an impact on the market,” says Dvorak.

Increasing emphasis on the provable value of sustainable design has boosted the market for green building, but it may have an impact on how sustainability is measured. “I don’t think sustainable design

The Top 20 by Sector

7		SEWER / WASTEWATER
		Revenue: \$3.6 Billion Top 20 Market Share: 68.41%
RANK	2011	2010
1	1	CH2M HILL
2	2	AECOM TECHNOLOGY CORP.
3	3	MWH GLOBAL
4	7	URS CORP.
5	4	CDM
6	5	ARCADIS/MALCOLM PIRNIE/RTKL
7	6	HDR
8	8	BLACK & VEATCH
9	9	TETRA TECH INC.
10	10	BROWN AND CALDWELL
11	11	LOUIS BERGER GROUP
12	12	HAZEN AND SAWYER PC
13	14	SCS ENGINEERS
14	13	CAROLLO ENGINEERS INC.
15	15	GREELEY AND HANSEN LLC
16	20	PARSONS
17	**	AMEC
18	18	STANTEC INC.
19	17	JACOBS
20	**	INSITUFORM TECHNOLOGIES INC.

8		MANUFACTURING
		Revenue: \$1.4 Billion Top 20 Market Share: 86.46%
RANK	2011	2010
1	1	JACOBS
2	3	URS CORP.
3	2	CH2M HILL
4	4	TETRA TECH INC.
5	7	MACTEC INC.
6	9	GHAFARI ASSOCIATES LLC
7	5	CDI ENGINEERING SOLUTIONS
8	8	BUREAU VERITAS
9	6	FOTH COS.
10	**	IPS - INTEGRATED PROJECT SERVICES
11	12	SSOE GROUP
12	11	THE DENNIS ENGINEERING GROUP LLC
13	14	GZA GEOENVIRONMENTAL INC.
14	17	MIDDOUGH INC.
15	16	REYNOLDS SMITH AND HILLS INC.
16	**	BRPH ARCHITECTS-ENGINEERS INC.
17	20	BURNS & MCDONNELL
18	**	GOLDER ASSOCIATES INC.
19	18	CHA
20	**	CDM

9		TELECOMMUNICATIONS
		Revenue: \$0.5 Billion Top 20 Market Share: 81.93%
RANK	2011	2010
1	1	BLACK & VEATCH
2	6	JACOBS
3	3	PARSONS
4	4	BECHTEL
5	5	SYSKA HENNESSY GROUP
6	**	MORRISON HERSHFIELD
7	7	KCI TECHNOLOGIES INC.
8	**	EXP GLOBAL INC.
9	10	CORGAN ASSOCIATES INC.
10	15	GPD GROUP
11	**	URS CORP.
12	**	CDI ENGINEERING SOLUTIONS
13	**	ARCADIS/MALCOLM PIRNIE/RTKL
14	16	TECTONIC ENGINEERING & SURVEYING
15	19	MICHELS CORP.
16	2	FLUOR CORP.
17	**	POWER ENGINEERS INC.
18	17	TERRACON CONSULTANTS INC.
19	**	KLINGSTUBBINS
20	**	ESD (ENVIRONMENTAL SYSTEMS DESIGN INC.)

has lost any momentum,” says Perkins.

But it has lost some its luster, due in part to the cost certification by the U.S. Green Building Council’s Leadership in Energy and Environmental Design standards. “LEED did a great job in setting the standards for green building, but now owners are looking at other standards to use to measure sustainability,” says Perkins.

Several designers say they are surprised to see that LEED is losing some of its appeal. “I am really surprised that there is not as much demand of LEED certification on the commercial side except for Class A buildings,” says Cryer.

“LEED and sustainability are still the price of entry for major building projects,” says Roehling. However, he says sustainable design now is moving beyond LEED and focusing on net-zero buildings. “That is the next threshold.”

Lack of Funding Takes Its Toll

During the beginning of the recession, boosts in federal and state funding for infrastructure helped soften the blow for many construction firms. But, with the budget and deficit debates in Washington and increasing budget squeezes at the state and local levels, purely



“Acquisition prices have finally come down from previous highs, with multiples now in the single digits.”

Craig Martin, Jacobs CEO

publicly funded projects may begin to dry up. “I heard that only two states are not currently dealing with deficits,” says Yarossi. That kind of atmosphere is not conducive to a robust public market.

The biggest question for infrastructure firms is whether federal funding bills will be passed. “With all the dialogue in D.C., we are afraid that the focus will be on spending only what comes in,” says Keen of HDR. “All these continuing funding resolutions have had a devastating effect on infrastructure. No one can make long-term plans, so public agencies are focusing on basic operations and maintenance,” says Giorgio.

No one seems to be willing to predict whether there will be a transportation reauthorization bill this year. Some firms are concerned whether any major funding bill will be passed this year. “I am not confident that major bills will be passed in the current political situation,” says Martin. “We as an industry have to provide a united front to make sure the funding is there to preserve our aging infrastructure,” says Yarossi.

Many firms working in the public sector worry that many public agencies tend to have an inefficient mindset. They tend to be very conservative and decide by consensus, rather than acting decisively, says one designer. The shortage of funding has many public agen-

The Top 50 Designers in International Markets

RANK		
2011	2010	
1	1	AECOM TECHNOLOGY CORP.
2	3	JACOBS
3	2	FLUOR CORP.
4	4	AMEC
5	5	KBR
6	6	BECHTEL
7	11	URS CORP.
8	7	CH2M HILL
9	10	PARSONS BRINCKERHOFF INC.
10	8	LOUIS BERGER GROUP
11	9	CB&I
12	12	THE SHAW GROUP INC.
13	13	MWH GLOBAL
14	17	WORLEYPARSONS GROUP INC.
15	15	BLACK & VEATCH
16	19	TETRA TECH INC.
17	14	MCDERMOTT INTERNATIONAL INC.

RANK		
2011	2010	
18	18	PARSONS
19	23	MUSTANG ENGINEERING
20	20	HOK
21	24	GENSLER
22	**	ARCADIS/MALCOLM PIRNIE/RTKL
23	30	HATCH MOTT MACDONALD
24	21	SKIDMORE OWINGS & MERRILL LLP
25	51	FUGRO (USA) INC.
26	27	KOHN PEDERSEN FOX ASSOCIATES PC
27	22	CDI ENGINEERING SOLUTIONS
28	29	T.Y. LIN INTERNATIONAL
29	26	PERKINS+WILL
30	28	CDM
31	**	MORRISON HERSHFIELD
32	33	ENVIRON HOLDINGS INC.
33	36	INSITUFORM TECHNOLOGIES INC.
34	**	INGENIUM INTERNATIONAL INC.

RANK		
2011	2009	
35	32	HDR
36	25	STANLEY CONSULTANTS INC.
37	37	HALCROW INC.
38	31	CONESTOGA-ROVERS & ASSOC.
39	46	WATG
40	44	CALLISON
41	50	RAFAEL VINOLY ARCHITECTS PC
42	38	BURNS AND ROE GROUP INC.
43	39	POPULOUS
44	48	BELT COLLINS
45	47	ECOLOGY & ENVIRONMENT INC.
46	42	CANNON DESIGN
47	45	SARGENT & LUNDY LLC
48	43	WILBUR SMITH ASSOCIATES INC.
49	40	ARUP
50	**	VERSAR INC.



Hot Markets | By Gary J. Tulacz

Sun, Sand and Silicon

Interest in solar power is increasing, spurred in part by international demand for alternative energy and a recent increase in the price of oil. As a result, there is more demand for the chemical vital to photovoltaic solar panels: polycrystalline silicon, or polysilicon.

Polysilicon is not a new. It serves as the base for most integrated circuits. Now, many design firms, including CDI Engineering Solutions, see demand for polysilicon growing exponentially.

“China has announced that it is committed to solar power and is supplying low-interest loans to companies willing to build silicon

plants producing at least 3,000 metric tons a year,” says Bob Giorgio, CDI’s president. China’s goal is to produce 10 GW of solar power by 2015. “We are working on polysilicon plants in China,” Giorgio says, adding that building polysilicon plants generally costs \$500 million and up. German-based Wacker Chemie AG broke ground on a \$1.5-billion polysilicon plant in Charleston, Tenn., on April 8. The plant is designed to produce 15,000 metric tons of polysilicon a year.

“I would estimate the market will grow by 20% to 30% a year for the next several years, and we plan to grow with it,” Giorgio says. ■

companies rethinking their approach to their capital assets. “We are doing a series of roundtable discussions with public utilities on economic realities, and we are finding many moving toward a more private-sector business model in planning,” says McCarthy.

Some designers are applying private-sector processes to public agencies. “We understand government agencies’ needs and show them solutions drawn from the private sector,” says McGinty. But that’s not a one-size-fits-all solution, she notes, saying, “You can’t sell a cash-strapped utility with a Fortune 500 approach.”

Alternative Financing

Thus, many designers are looking to alternative funding approaches. “The debates currently occurring in Washington, D.C., and many state capitols is not whether to build and maintain our infrastructure resources but how to fund these necessary programs,” says Tony Bartolomeo, CEO of Pennoni Associates. He says the public-private partnerships and innovative technology will have to be relied on to “do more with limited resources.”

Dionisio agrees that private financing is needed and beneficial to the building and maintenance of the nation’s infrastructure. “What most people don’t realize is that the New York City subway system and most of Los Angeles’ early infrastructure was built by private companies. We need to revisit that approach.” He says most of the resistance to private financing is political, but the recession is changing that. “You are now seeing governors and state legislatures exploring public-

The Top 100 Pure Designers

RANK	FIRM TYPE	FIRM
1	EA	AECOM TECHNOLOGY CORP.
2	EA	PARSONS BRINCKERHOFF INC.
3	EA	ARCADIS/MALCOLM PIRNIE/RTKL
4	EAP	LOUIS BERGER GROUP
5	EA	HNTB COS.
6	E	WORLEYPARSONS GROUP INC.
7	E	MUSTANG ENGINEERING
8	A	GENSLER
9	EAL	STANTEC INC.
10	GE	FUGRO (USA) INC.
11	EA	SARGENT & LUNDY LLC
12	E	CDI ENGINEERING SOLUTIONS
13	AE	HOK
14	EA	MICHAEL BAKER CORP.
15	EA	MACTEC INC.
16	A	PERKINS+WILL
17	ENV	CARDNO USA INC.
18	E	UNIVERSALPEGASUS INTERNATIONAL INC
19	EA	STV GROUP INC.
20	E	TRC COS. INC.
21	E	TERRACON CONSULTANTS INC.
22	E	HATCH MOTT MACDONALD
23	E	KIMLEY-HORN AND ASSOCIATES INC.
24	E	THE KLEINFELDER GROUP INC.
25	EA	GANNETT FLEMING
26	EA	DEWBERRY
27	E	BROWN AND CALDWELL
28	AE	SKIDMORE OWINGS & MERRILL LLP
29	E	BUREAU VERITAS
30	ENV	ENVIRON HOLDINGS INC.
31	E	ARUP
32	EA	T.Y. LIN INTERNATIONAL
33	EA	TRANSYSTEMS CORP.
34	E	STANLEY CONSULTANTS INC.
35	E	EXP GLOBAL INC.

RANK	FIRM TYPE	FIRM
36	A	NBBJ
37	AE	CANNON DESIGN
38	AE	HKS INC.
39	E	ENERCON SERVICES INC.
40	E	ATC ASSOCIATES INC.
41	AE	SMITHGROUP INC.
42	E	WILBUR SMITH ASSOCIATES INC.
43	E	GREENMAN-PEDERSEN INC.
44	E	WSP USA
45	E	GEOSYNTEC CONSULTANTS
46	E	HAZEN AND SAWYER PC
47	AE	LEO A DALY
48	E	CAROLLO ENGINEERS INC.
49	ENV	ECOLOGY & ENVIRONMENT INC.
50	EA	REYNOLDS SMITH AND HILLS INC.
51	E	VANASSE HANGEN BRUSTLIN INC. (VHB)
52	E	KCI TECHNOLOGIES INC.
53	A	ZGF ARCHITECTS LLP
54	EA	SSOE GROUP
55	E	CHA
56	AE	HAMMEL GREEN AND ABRAHAMSON INC. (HGA)
57	EA	DAVID EVANS AND ASSOCIATES INC.
58	A	KOHN PEDERSEN FOX ASSOCIATES PC
59	E	BURNS AND ROE GROUP INC.
60	EA	MERRICK & CO.
61	EAP	WOOLPERT INC.
62	E	PENNONI ASSOCIATES INC.
63	E	MOFFATT & NICHOL
64	AE	DLR GROUP
65	E	RUMMEL KLEPPER & KAHL LLP
66	EA	JOHNSON, MIRMIRAN & THOMPSON INC.
67	E	S&ME INC.
68	A	PERKINS EASTMAN
69	EA	MIDDOUGH INC.
70	AE	RAFAEL VINOLY ARCHITECTS PC

RANK	FIRM TYPE	FIRM
71	AE	H.W. LOCHNER INC.
72	EPL	RBF CONSULTING
73	E	MORRISON HERSHFIELD
74	EA	GULF INTERSTATE ENGINEERING CO.
75	A	POPULOUS
76	E	WOODARD & CURRAN
77	E	ECS
78	AEP	KLINGSTUBBINS
79	E	HALCROW INC.
80	E	KPFF CONSULTING ENGINEERS
81	E	LANGAN ENG'G AND ENVIRON. SERVICES INC.
82	E	SYSKA HENNESSY GROUP
83	E	VOLKERT INC.
84	EA	THORNTON TOMASETTI INC.
85	EA	DLZ CORP.
86	A	CALLISON
87	EA	WISS, JANNEY, ELSTNER ASSOCIATES INC.
88	E	AFFILIATED ENGINEERS INC.
89	E	VERSAR INC.
90	A	HMC ARCHITECTS
91	EA	GHAFARI ASSOCIATES LLC
92	AE	GRESHAM, SMITH AND PARTNERS
93	E	WHITMAN, REQUARDT & ASSOCIATES LLP
94	EC	AMBITECH ENGINEERING CORP.
95	E	SIMPSON GUMPERTZ & HEGER INC.
96	EA	SHORT ELLIOTT HENDRICKSON INC.
97	AE	PAGESOUTHERLANDPAGE
98	E	GAI CONSULTANTS INC.
99	EA	BURGESS & NIPLE INC.
100	EA	C&S COS.

KEY TO TYPE OF FIRM
A architect, **E** engineer, **EC** engineer-contractor
AE architect-engineer, **EA** engineer-architect
ENV environmental, **GE** geotechnical engineer
L landscape architect, **P** planner and **O** other.
 Other combinations are possible. Firms classified themselves.

private partnerships enabling legislation,” he says.

Yarossi points out that reliance on purely public funding to answer the nation’s infrastructure needs is a problem. “There has to be a recognition that there are a variety of alternative funding sources available to finance infrastructure,” he says. He notes that the deal flow has not been very high in the U.S., but he remains optimistic. “Public agencies are taking a more business-like approach to their capital programs.”

Martin agrees. “We are not seeing a breakthrough on public-private partnerships, just a few projects here and there,” he says. “Private financing is not the answer to our infrastructure need. It is just one element of the overall answer.”

On the Web

For archived Top Lists from 2003 to the present see enr.com/toplists.

Many firms have worked to help their public customers with alternative financing. For example, Parsons Corp. is in the process of setting up an alternative financing consultancy, Parsons Enterprises, which will examine its options to provide equity financing on its own toward select projects (see page 62). On April 7, it named Dean Harwood, formerly vice president, as president of the new group.

The environmental markets have felt the strain, as well. “A lot of the work we are seeing is regulatory-driven,” says Goehring, which creates its own challenges. He says wastewater technologies are scrambling to keep up with regulatory demands. “The easy stuff has already been completed. We are now in a

position of determining how to improve existing technologies and validating new technologies to meet clients' needs," he says.

Goehring thinks design firms have a new challenge: making sure the public understands the need for funding infrastructure projects in a tough economy. "Once you get beyond federally funded programs, you have to be able to make the case to the ratepayers."

Greener Pastures

The recession in the U.S. has more design firms looking abroad. One of the questions on the ENR online survey form was whether designers anticipated increasing their international presence in the next three years. Of the 426 Top 500 firms responding to this question, nearly two-thirds, or 66.0%, said yes.

Of that group seeking international growth, Asia was the destination of choice, with 165 firms, or 63.2%, saying they believed that region would be their focus. Other regions gaining attention from Top 500 firms were the Middle East (51.3%), Canada (42.1%) and Latin America (37.9%). Only 25.3% of companies said they are looking at Europe.

The interest in international work is a natural reaction to slow domestic markets. "Recessions always result in designers shifting their priorities to international work," says Perkins of Perkins Eastman. During the recession of the 1970s, for example, firms turned toward the Middle East, while in the 1980s, they looked to Europe. Then, early in this decade, attention turned to Asia, he notes. "Among international designers, if they were doing 15% of their business abroad in 2007, they are probably doing 30% now," he says.

The Middle East has continued to be strong for the most part, except for some markets. "We have seen some disruptions in the Middle East market from political unrest, but that is mostly localized," says Dionisio of AECOM. "The markets in most of the region are strong. For example, we just won a major light-rail program management contract in Qatar."

Paul Steelman, CEO of Paul Steelman Associates, says the most desirable international region for U.S. firms is Asia. This area is where the firm's market is going to be over the next two years, he notes, saying, "In 2011, I project that 88% of our gross revenues will originate from Asia."

The biggest targets for design firms are China and India. "The growth rates in India and China and the demand that they are creating is part of the upside of the international market," says Martin. The more that India and China grow and prosper, the more their firms lose their cost competitiveness, he says.

"China is a market that never slowed down," says

Roehling of SmithGroup. "We weren't the first design firm in, but we are pursuing projects selectively. SmithGroup now is working on a 428,000-sq-meter research and development center for Chinese automotive giant FAW in Changchun.

India also is a major target for design firms. "We are helping the Indian Dept. of Environment & Forests design an approach to remediation and hazardous-waste handling," says McGinty of Weston Solutions.



Innovation | By Gary J. Tulacz

Environ's VOC BioTreat

Groundwater and airborne volatile organic compound emissions are regulated by myriad rules from the U.S. Environmental Protection Agency. Industrial owners complying with EPA rules generally treat airborne emissions by using activated carbon filters and burning the residue. Waterborne emissions are frequently treated through biotreatment with organisms.

Why not consolidate the approach, says Carl Adams, global leader for industrial wastewater treatment at ENVIRON International. "Why have two processes to treat one problem?" he asks. ENVIRON launched its VOC BioTreat™ process in 2010, which pipes biodegradable airborne VOCs into the biotreatment plant treating waterborne VOCs.

"Clients have always had biotreatment plants to treat the water. You just let the bacteria eat the VOCs," says Adams. The new Environ process uses existing

bioplant equipment and avoids the additional costs of carbon incinerators and the filtration process. Further, there are minimal CO₂ emissions with the new proprietary process, Adams says.

EPA has approved Environ's VOC BioTreat as an alternative control device for VOCs, and the process has been installed successfully at the Marathon Oil refinery in Garyville, La. (above). The American Academy of Environmental Engineers awarded VOC BioTreat its Grand Prize for Research on March 3, 2011.

"Every major plant that has a bioplant can use this system," so VOC BioTreat is not expensive to design and install and the operating costs are minimal compared with the old system, says Tom Vetrano, SVP of Environ.

Since VOC emission control is an issue at most refinery, chemical and pharmaceutical plants and steel mills, this innovative process could be a real game-changer. ■

Weston is helping to plan sustainable cities in India that aim for zero-net energy and water use, she says.

One country that has gained a lot of attention recently is Vietnam. For example, Paul Steelman Associates is designing a new \$2-billion park in Vietnam called Happyland Theme Park as well as Happyland Central, an associated retail complex, about 20 miles from Ho Ch Minh City.

Perkins recently completed a master plan for the city of Hanoi. "You are seeing a lot of Japanese and Korean firms investing in Vietnam," he says. The country is becoming a major focus for development because it has a large, prosperous, literate population and a stable government, he says.

Some designers worry about the impact of future potential economic crises on the industry. "With all the talk about the deficit and inflation, the current situation is beginning to look a little like the recession of the 1970s," says Cryer of PageSoutherlandPage. "We went through a period of inflation and spiking oil prices that caused us all to struggle even after the recession ended. I hope we do not see that again."

As the market continues to struggle, design firms continue to fight to prosper. Firms are innovating, exploring new markets and expanding through acquisitions. The successful firms are not standing still. "If you continue to do traditional things in a traditional way, you will have a hard time growing in the market," Grumski of SAIC concludes. ■



Top 500 Up Close | By Debra K. Rubin

Water Firm OK With Midsize

Midsize design firms with revenue between \$100 million and \$250 million are often thought of as being the industry's most endangered species as well as its prime buyout targets. But Walnut Creek, Calif.-based water-waste-water firm Carollo Engineers Inc. thinks it will do just fine.

"We've stayed true to the goal of internal ownership, and we're not tempted by big-dollar numbers," says Gary Deis, CEO since 2002. Carollo has \$168.5 million in 2010 revenue and 650 employees. After market conditions forced the firm to re-examine its valuation, "our

internal stress about money went away," Deis says. Carollo will broaden its ownership—now at only 8% of staff—however, its board will remain in-house, Deis adds. Carollo's growth is flat but profitable, and backlog is up 20%.

"Water-related work is all we do, and we've worked hard to make technical innovation what distinguishes us," says Executive Vice President B. Narayanan, noting unique approaches at a Denver project (above). "We value this culture. It's a big part of what motivates us to stay independent and employee-owned." ■

How to use the tables

COMPANIES are ranked according to revenue for design services performed in 2009 in \$ millions (*). Those with subsidiaries are indicated by (†). For information on subsidiaries and where each firm worked outside of the U.S., see www.enr.com. **Firms not ranked last year. Some markets may not add up to 100% due to omission of "other" miscellaneous market category and rounding. NA-Not available.

KEY TO TYPE OF FIRM

A architect, **E** engineer
EC engineer-contractor
AE architect-engineer
EA engineer-architect
ENV environmental
GE geotechnical engineer
L landscape architect
P planner and **O** other
 Other combinations are possible.
 Firms classified themselves.

GENERAL BUILDING as a category includes commercial buildings, offices, stores, educational facilities, government buildings, hospitals, medical facilities, hotels, apartments, housing, etc.

HAZARDOUS WASTE includes chemical and nuclear waste treatment, asbestos and lead abatement, etc.

INDUSTRIAL PROCESS comprises pulp and paper mills, steel mills, nonferrous metal refineries, pharmaceutical plants, chemical plants, food and other processing plants, etc.

MANUFACTURING includes auto, electronic assembly, textile plants, etc.

PETROLEUM includes refineries, petrochemical plants, offshore facilities, pipelines, etc.

POWER comprises thermal and hydroelectric powerplants, waste-to-energy plants, transmission lines, substations, cogeneration plants, etc.

SEWERAGE/SOLID WASTE includes sanitary and storm sewers, treatment plants, pumping plants, incinerators, industrial waste facilities, etc.

TELECOMMUNICATIONS comprises transmission lines and cabling, towers and antennae, data centers, etc.

TRANSPORTATION includes airports, bridges, roads, canals, locks, dredging, marine facilities, piers, railroads, tunnels, etc.

WATER SUPPLY includes dams, reservoirs, transmission pipelines, distribution mains, irrigation canals, desalination and potability treatment plants, pumping stations, etc.

PHOTO COURTESY CAROLLO

RANK		FIRM	2010 REVENUE		GENERAL BUILDING	MANUFACTURING	POWER	WATER SUPPLY	SEWER / WASTE	INDUS. / PETROLEUM	TRANSPORTATION	HAZARDOUS WASTE	TELECOM.
2011	2010		TOTAL	INT'L									
1	1	AECOM TECHNOLOGY CORP., Los Angeles, Calif.	5,919.8	2,629.0	32	0	8	7	8	0	31	15	0
2	2	URS CORP., San Francisco, Calif.†	5,038.8	937.3	12	4	5	7	5	18	30	17	0
3	3	JACOBS, Pasadena, Calif.†	4,748.4	2,256.3	10	10	6	2	1	52	15	2	1
4	5	CH2M HILL, Englewood, Colo.†	3,602.7	891.3	5	4	9	14	15	22	17	14	0
5	4	FLUOR CORP., Irving, Texas†	3,127.5	2,057.6	1	0	11	0	0	82	0	5	0
6	7	AMEC, Tucker, Ga.†	2,456.3	2,011.9	7	0	14	3	3	48	5	4	0
7	8	TETRA TECH INC., Pasadena, Calif.†	2,210.0	279.0	11	3	14	32	8	4	3	24	0
8	6	BECHTEL, San Francisco, Calif.†	2,170.0	1,220.0	1	0	23	0	0	53	6	13	2
9	9	KBR, Houston, Texas†	2,010.3	1,737.9	0	0	7	3	0	79	9	0	0
10	12	PARSONS BRINCKERHOFF INC., New York, N.Y.†	1,561.4	828.3	11	0	14	6	1	0	68	0	0
11	11	HDR, Omaha, Neb.†	1,500.3	69.2	23	0	12	11	13	1	38	2	0
12	15	ARCADIS/MALCOLM PIRNIE/RTKL, Highlands Ranch, Colo.†	1,362.0	123.0	15	0	0	10	15	0	4	56	1
13	10	THE SHAW GROUP INC., Baton Rouge, La.	1,210.1	532.7	2	0	36	1	1	37	3	21	0
14	13	PARSONS, Pasadena, Calif.†	1,167.8	246.0	13	0	2	5	6	4	40	24	4
15	16	LOUIS BERGER GROUP, Morristown, N.J.†	1,153.0	691.6	5	0	5	10	12	0	68	0	0
16	14	BLACK & VEATCH, Overland Park, Kan.†	1,104.8	322.1	3	0	51	15	16	2	0	1	11
17	19	HNTB COS., Kansas City, Mo.	1,000.0	10.3	8	0	0	5	3	0	85	0	0
18	17	MWH GLOBAL, Broomfield, Colo.†	923.0	470.0	0	0	9	48	40	0	3	0	0
19	26	WORLEYPARSONS GROUP INC., Houston, Texas†	772.7	361.6	0	0	25	0	0	74	0	0	1
20	22	BURNS & MCDONNELL, Kansas City, Mo.	684.5	27.4	7	3	52	3	3	16	10	6	0
21	18	MUSTANG ENGINEERING, Houston, Texas†	684.3	202.7	0	0	0	0	0	100	0	0	0
22	25	GENSLER, San Francisco, Calif.	656.9	165.8	91	0	0	0	0	0	0	0	0
23	21	CDM, Cambridge, Mass.†	632.0	84.0	5	2	2	26	42	2	5	17	0
24	20	CB&I, The Woodlands, Texas†	601.0	554.9	0	0	0	0	0	100	0	0	0
25	24	STANTEC INC., Irvine, Calif.†	578.0	0.0	16	0	7	14	9	7	22	22	0
26	34	FUGRO (USA) INC., Houston, Texas†	514.0	117.0	2	0	0	1	4	86	8	0	0
27	27	SARGENT & LUNDY LLC, Chicago, Ill.†	504.0	42.2	0	0	100	0	0	0	0	0	0
28	31	CDI ENGINEERING SOLUTIONS, Philadelphia, Pa.†	473.8	105.1	10	10	17	1	0	43	13	0	3
29	28	ATKINS NORTH AMERICA, Tampa, Fla.†	469.3	7.0	23	0	6	10	7	2	52	0	0
30	29	HOK, St. Louis, Mo.	462.3	196.3	85	0	0	0	0	0	15	0	0
31	36	MICHAEL BAKER CORP., Moon Township, Pa.†	444.0	7.7	11	0	0	15	2	2	60	8	1
32	32	MACTEC INC., Alpharetta, Ga.†	407.7	0.0	20	15	11	2	1	5	18	25	2
33	33	PERKINS+WILL, Chicago, Ill.†	400.3	95.6	100	0	0	0	0	0	0	0	0
34	137	CARDNO USA INC., Portland, Ore.†	358.0	31.2	3	0	6	3	1	38	16	14	0
35	38	UNIVERSALPEGASUS INTERNATIONAL INC., Houston, Texas†	350.8	27.7	0	0	3	0	0	97	0	0	0
36	44	STV GROUP INC., New York, N.Y.†	350.3	0.8	17	0	0	0	0	0	83	0	0
37	37	TRC COS. INC., Lowell, Mass.†	329.1	1.3	5	0	35	1	0	2	20	36	0
38	41	TERRACON CONSULTANTS INC., Olathe, Kan.†	329.0	0.0	48	2	6	3	4	4	14	16	2
39	45	HATCH MOTT MACDONALD, Millburn, N.J.†	324.1	121.2	3	0	1	9	14	14	54	2	0
40	39	KIMLEY-HORN AND ASSOCIATES INC., Raleigh, N.C.	320.9	1.5	31	0	0	10	0	0	60	0	0
41	40	ENGLOBAL, Houston, Texas†	320.5	15.0	2	0	3	0	0	95	0	0	0
42	54	SCIENCE APPLICATIONS INTERNATIONAL CORP. (SAIC), McLean, Va.†	319.9	3.2	20	1	37	6	7	5	3	0	1
43	42	THE KLEINFELDER GROUP INC., San Diego, Calif.†	305.6	0.1	16	1	2	15	11	3	14	36	1
44	47	GANNETT FLEMING, Harrisburg, Pa.†	296.7	5.3	4	0	9	16	9	0	55	5	0
45	35	S&B ENGINEERS AND CONSTRUCTORS LTD. & AFFILIATES, Houston, Texas†	296.1	0.6	0	0	0	2	0	94	2	0	0
46	43	DEWBERRY, Fairfax, Va.†	295.2	3.0	39	0	1	17	7	0	33	1	0
47	53	BROWN AND CALDWELL, Walnut Creek, Calif.†	272.0	0.0	0	0	0	20	51	0	0	29	0
48	23	MCDERMOTT INTERNATIONAL INC., Houston, Texas	255.3	254.9	0	0	0	0	0	100	0	0	0
49	46	SKIDMORE OWINGS & MERRILL LLP, New York, N.Y.†	251.0	119.4	91	0	0	0	0	0	9	0	0
50	52	BUREAU VERITAS, Fort Lauderdale, Fla.†	249.7	0.0	20	19	2	1	3	7	16	19	0

AECOM TECHNOLOGY tops the list for the second straight year. AECOM, URS and Jacobs have been the top three firms for the past six years.

RANK		FIRM	2010 REVENUE		GENERAL BUILDING	MANUFACTURING	POWER	WATER SUPPLY	SEWER / WASTE	INDUS. / PETROLEUM	TRANSPORTATION	HAZARDOUS WASTE	TELECOM	
2011	2010		TOTAL	INT'L										
51	49	CONESTOGA-ROVERS & ASSOCIATES, Niagara Falls, N.Y.†	E	245.0	55.0	2	0	3	2	4	7	0	82	0
52	55	ENVIRON HOLDINGS INC., Arlington, Va.†	ENV	235.3	77.9	0	0	0	1	4	0	0	0	0
53	58	ARUP, New York, N.Y.†	E	232.6	39.1	51	0	0	0	0	4	44	0	0
54	75	INSITUFORM TECHNOLOGIES INC., Chesterfield, Mo.†	EC	232.4	75.2	0	0	0	0	21	79	0	0	0
55	61	T.Y. LIN INTERNATIONAL, San Francisco, Calif.†	EA	229.3	104.6	16	0	0	3	2	0	79	0	0
56	57	TRANSYSTEMS CORP., Kansas City, Mo.	EA	205.2	0.3	0	0	0	0	0	0	100	0	0
57	50	STANLEY CONSULTANTS INC., Muscatine, Iowa	E	204.9	64.0	6	0	42	7	10	0	35	0	0
58	67	GOLDER ASSOCIATES INC., Atlanta, Ga.†	EC	201.4	8.4	0	9	7	5	14	15	6	1	0
59	**	EXP GLOBAL INC., Chicago, Ill.†	E	198.5	4.4	57	0	0	1	0	21	9	0	8
60	73	KIEWIT CORP., Omaha, Neb.†	E	198.0	24.9	0	0	100	0	0	0	0	0	0
61	62	POWER ENGINEERS INC., Hailey, Idaho†	E	195.5	17.9	0	0	90	0	0	6	0	0	4
62	59	NBBJ, Seattle, Wash.†	A	193.8	27.6	100	0	0	0	0	0	0	0	0
63	69	CANNON DESIGN, Grand Island, N.Y.	AE	192.7	43.9	100	0	0	0	0	0	0	0	0
64	51	HKS INC., Dallas, Texas	AE	190.5	21.0	99	0	0	0	0	0	1	0	0
65	60	PROFESSIONAL SERVICE INDUSTRIES (PSI), Oakbrook Terrace, Ill.	E	188.4	0.0	59	5	2	2	1	4	19	8	0
66	48	ZACHRY HOLDINGS, San Antonio, Texas†	EC	186.9	0.0	0	0	94	0	0	4	1	0	0
67	74	ENERCON SERVICES INC., Tulsa, Okla.†	E	186.4	1.8	0	1	87	1	1	3	2	6	1
68	63	ATC ASSOCIATES INC., Lafayette, La.†	E	180.5	0.5	15	0	0	2	2	34	8	38	1
69	72	SMITHGROUP INC., Detroit, Mich.†	AE	179.7	4.1	100	0	0	0	0	0	0	0	0
70	64	WILBUR SMITH ASSOCIATES INC., Columbia, S.C.	E	178.0	41.1	0	0	0	0	2	0	97	0	0
71	68	WESTON SOLUTIONS INC., West Chester, Pa.†	E	174.6	2.0	1	0	0	6	3	0	0	90	0
72	77	GREENMAN-PEDERSEN INC., Babylon, N.Y.†	E	171.7	0.4	9	0	10	1	1	4	67	0	1
73	65	WSP USA, New York, N.Y.	E	167.9	18.3	59	0	0	0	1	0	18	21	0
74	79	GEOSYNTEC CONSULTANTS, Atlanta, Ga.†	E	162.7	26.6	0	0	5	1	24	11	1	58	0
75	71	HAZEN AND SAWYER PC, New York, N.Y.	E	162.5	2.5	0	0	0	30	70	0	0	0	0
76	66	LEO A DALY, Omaha, Neb.†	AE	157.9	10.2	60	0	2	11	3	0	24	0	0
77	70	CAROLLO ENGINEERS INC., Walnut Creek, Calif.	E	147.8	0.0	0	0	0	39	61	0	0	0	0
78	78	ECOLOGY & ENVIRONMENT INC., Lancaster, N.Y.†	ENV	144.9	44.8	1	2	23	4	5	26	5	24	1
79	76	REYNOLDS SMITH AND HILLS INC., Jacksonville, Fla.†	EA	143.0	0.0	8	15	0	0	0	0	76	0	0
80	82	VANASSE HANGEN BRUSTLIN INC. (VHB), Watertown, Mass.	E	142.5	0.0	24	0	1	0	0	0	70	2	2
81	93	SCS ENGINEERS, Long Beach, Calif.	ENV	127.6	2.9	0	0	0	0	80	0	0	20	0
82	83	KCI TECHNOLOGIES INC., Sparks, Md.†	E	125.1	0.0	18	0	3	5	6	0	47	4	13
83	92	ZGF ARCHITECTS LLP, Portland, Ore.	A	124.6	7.0	95	0	0	0	0	0	2	0	0
84	84	SSOE GROUP, Toledo, Ohio†	EA	122.9	11.6	12	25	10	0	0	53	0	0	0
85	97	CHA, Albany, N.Y.†	E	122.3	0.0	40	12	7	1	5	1	29	3	2
86	106	HAMMEL GREEN AND ABRAHAMSON INC. (HGA), Minneapolis, Minn.	AE	121.6	0.0	100	0	0	0	0	0	0	0	0
87	81	DAVID EVANS AND ASSOCIATES INC., Portland, Ore.	EA	121.3	0.0	12	0	6	3	3	0	72	0	0
88	87	KOHN PEDERSEN FOX ASSOCIATES PC, New York, N.Y.†	A	121.2	105.6	92	0	0	0	0	0	8	0	0
89	80	BURNS AND ROE GROUP INC., Oradell, N.J.†	EC	121.0	49.2	2	0	95	4	0	0	0	0	0
90	107	MERRICK & CO., Aurora, Colo.†	EA	119.3	8.0	32	0	5	3	3	10	3	21	0
91	96	WOOLPERT INC., Dayton, Ohio†	EAP	118.9	0.0	36	0	0	1	12	0	13	0	0
92	115	PENNONI ASSOCIATES INC., Philadelphia, Pa.†	E	117.9	0.1	27	0	0	2	3	2	21	6	2
93	88	MOFFATT & NICHOL, Long Beach, Calif.†	E	116.2	24.7	0	0	0	12	0	0	88	0	0
94	110	DLR GROUP, Omaha, Neb.	AE	116.0	0.0	100	0	0	0	0	0	0	0	0
95	98	RUMMEL KLEPPER & KAHL LLP, Baltimore, Md.	E	111.8	0.0	0	0	0	3	14	1	82	0	0
96	99	JOHNSON, MIRMIRAN & THOMPSON INC., Sparks, Md.†	EA	110.8	0.0	6	0	0	0	6	0	88	0	0
97	138	S&ME INC., Raleigh, N.C.	E	110.5	0.0	33	9	6	7	9	13	9	13	1
98	95	PERKINS EASTMAN, New York, N.Y.†	A	110.0	27.5	100	0	0	0	0	0	0	0	0
99	109	MIDDOUGH INC., Cleveland, Ohio†	EA	105.0	3.0	17	24	15	0	0	44	0	0	0
100	130	RAFAEL VINOLY ARCHITECTS PC, New York, N.Y.	AE	104.7	50.2	100	0	0	0	0	0	0	0	0

RANK 2011	RANK 2010	FIRM TYPE	2010 REVENUE		GENERAL BUILDING	MANUFACTURING	POWER	WATER SUPPLY	SEWER / WASTE	INDUS. / PETROLEUM	TRANSPORTATION	HAZARDOUS WASTE	TELECOM.
			TOTAL	INT'L									
101	161	DAY & ZIMMERMANN, Philadelphia, Pa.†	104.7	2.5	56	0	0	0	0	44	0	0	0
102	143	H.W. LOCHNER INC., Chicago, Ill.†	104.0	2.0	2	0	0	1	0	0	97	0	0
103	112	WILLBROS GROUP INC., Houston, Texas†	104.0	2.0	0	0	2	0	0	89	0	0	0
104	89	RBF CONSULTING, Irvine, Calif.†	101.3	0.5	20	0	4	18	18	0	29	0	0
105	**	MORRISON HERSHFIELD, Atlanta, Ga.	100.9	82.4	29	0	0	2	5	0	28	1	31
106	118	GULF INTERSTATE ENGINEERING CO., Houston, Texas†	99.7	19.4	0	0	0	0	0	100	0	0	0
107	86	POPULOUS, Kansas City, Mo.†	99.0	47.0	100	0	0	0	0	0	0	0	0
108	113	WOODARD & CURRAN, Portland, Maine	98.8	0.0	4	1	0	20	38	7	1	25	0
109	116	ECS, Chantilly, Va.†	98.6	1.0	65	5	1	1	1	1	9	17	0
110	122	O'BRIEN & GERE, Syracuse, N.Y.†	98.4	0.5	0	2	0	14	24	14	0	45	0
111	105	KLINGSTUBBINS, Philadelphia, Pa.	98.0	21.6	86	5	1	0	0	0	1	0	7
112	101	HALCROW INC., New York, N.Y.	96.2	55.5	30	0	0	2	0	0	68	0	0
113	94	KPF CONSULTING ENGINEERS, Seattle, Wash.†	96.0	3.1	89	1	0	0	1	0	10	0	0
114	117	LANGAN ENG'G AND ENVIRONMENTAL SERVICES INC., Elmwood Park, N.J.	95.5	7.4	41	3	3	7	5	4	6	28	2
115	111	SYSKA HENNESSY GROUP, New York, N.Y.†	94.9	4.9	52	0	2	0	0	0	7	0	39
116	136	VOLKERT INC., Mobile, Ala.	94.8	0.0	6	0	0	2	2	0	90	0	0
117	108	THORNTON TOMASETTI INC., New York, N.Y.	94.2	29.3	91	0	0	0	0	0	8	0	1
118	114	DLZ CORP., Columbus, Ohio†	92.8	9.6	8	0	10	4	33	16	29	0	0
119	125	GZA GEOENVIRONMENTAL INC., Norwood, Mass.†	92.5	0.0	13	27	14	7	1	5	9	22	0
120	90	CALLISON, Seattle, Wash.	92.5	50.5	100	0	0	0	0	0	0	0	0
121	121	KENNEDY/JENKS CONSULTANTS, San Francisco, Calif.†	91.2	0.0	0	0	0	37	36	7	7	14	0
122	120	WISS, JANNEY, ELSTNER ASSOCIATES INC., Northbrook, Ill.	90.9	0.3	79	2	1	0	2	4	12	0	0
123	131	AFFILIATED ENGINEERS INC., Madison, Wis.	90.0	1.0	88	7	4	0	0	0	0	0	1
124	**	VERSAR INC., Springfield, Va.†	88.1	37.8	50	0	6	6	5	0	0	20	0
125	133	HMC ARCHITECTS, Ontario, Calif.	88.0	0.2	100	0	0	0	0	0	0	0	0
126	144	GHAFARI ASSOCIATES LLC, Dearborn, Mich.†	87.0	20.2	19	66	0	0	0	0	15	0	0
127	91	GRESHAM, SMITH AND PARTNERS, Nashville, Tenn.	86.6	0.9	46	0	0	4	11	0	38	1	0
128	127	WHITMAN, REQUARDT & ASSOCIATES LLP, Baltimore, Md.	85.9	0.0	15	0	0	11	21	0	50	0	0
129	145	AMBITECH ENGINEERING CORP., Downers Grove, Ill.	85.4	0.0	0	0	0	0	0	100	0	0	0
130	134	SIMPSON GUMPERTZ & HEGER INC., Waltham, Mass.	83.6	5.3	73	0	10	5	0	0	9	0	0
131	124	SHORT ELLIOTT HENDRICKSON INC., Minneapolis, Minn.	82.9	0.0	0	0	0	14	10	0	45	3	0
132	**	INGENIUM INTERNATIONAL INC., Detroit, Mich.†	82.4	74.2	94	0	0	0	0	0	6	0	0
133	123	PAGESOUTHERLANDPAGE, Houston, Texas	82.0	23.9	100	0	0	0	0	0	0	0	0
134	103	FOTH COS., Green Bay, Wis.†	81.9	2.4	3	50	0	8	10	13	9	4	0
135	167	GAI CONSULTANTS INC., Homestead, Pa.	80.9	0.0	12	1	46	2	4	1	30	1	1
136	104	BURGESS & NIPLE INC., Columbus, Ohio	80.0	0.1	29	0	2	9	24	0	32	4	1
137	148	C&S COS., Syracuse, N.Y.	79.5	0.0	20	11	3	3	9	3	43	1	8
138	132	CORGAN ASSOCIATES INC., Dallas, Texas	79.4	8.6	25	0	0	0	0	0	45	0	20
139	139	FREESE AND NICHOLS INC., Fort Worth, Texas	78.5	0.0	5	3	1	50	16	1	20	0	0
140	150	GREELEY AND HANSEN LLC, Chicago, Ill.†	78.1	0.0	0	0	0	8	92	0	0	0	0
141	160	EA ENGINEERING SCIENCE AND TECH. INC., Hunt Valley, Md.†	77.7	0.0	0	0	0	13	32	0	0	55	0
142	128	PSOMAS, Los Angeles, Calif.†	77.4	0.4	31	0	5	16	15	0	32	1	0
143	129	PARAMETRIX, Auburn, Wash.	76.2	0.3	1	0	1	11	13	1	58	1	0
144	156	GEI CONSULTANTS INC., Woburn, Mass.	75.3	0.4	8	0	1	44	0	0	2	39	0
145	126	GREENHORNE & O'MARA, Laurel, Md.	75.1	0.0	30	0	2	17	0	0	51	1	0
146	153	SMITH SECKMAN REID INC., Nashville, Tenn.†	74.7	1.9	82	1	0	6	3	1	7	0	0
147	142	HUITT-ZOLLARS INC., Dallas, Texas	73.7	0.0	38	0	0	9	9	0	45	0	0
148	141	HALEY & ALDRICH INC., Burlington, Mass.†	73.6	0.1	22	0	5	0	0	0	10	60	0
149	177	WILLDAN, Anaheim, Calif.†	72.6	0.0	45	0	0	15	12	0	24	0	4
150	135	R.W. ARMSTRONG & ASSOCIATES INC., Indianapolis, Ind.	71.8	11.1	26	0	0	9	0	0	64	0	0

GENSLER is the top self-described "pure" architectural firm, followed by No. 33 Perkins+Will, No. 62 NBBJ, and No. 83 ZGF Architects LLP.

RANK 2011	RANK 2010	FIRM TYPE	2010 REVENUE		GENERAL BUILDING	MANUFACTURING	POWER	WATER SUPPLY	SEWER / WASTE	INDUS. / PETROLEUM	TRANSPORTATION	HAZARDOUS WASTE	TELECOM.
			TOTAL	INT'L									
151	140	TRANSSCORE, Hummelstown, Pa.	71.6	2.4	0	0	0	0	0	0	100	0	0
152	100	FENTRESS ARCHITECTS, Denver, Colo.	70.7	0.9	32	0	0	0	0	0	68	0	0
153	152	HALFF ASSOCIATES INC., Richardson, Texas	69.9	0.0	4	2	2	25	25	3	27	6	0
154	165	CRB, Kansas City, Mo.†	67.3	8.0	3	5	0	0	0	88	0	0	0
155	154	OLSSON ASSOCIATES, Lincoln, Neb.	66.5	0.0	38	0	2	12	3	10	18	2	0
156	166	EYP ARCHITECTURE & ENGINEERING, Albany, N.Y.†	66.4	0.1	100	0	0	0	0	0	0	0	0
157	147	CLARK-NEXSEN PC, Norfolk, Va.	66.0	0.0	81	0	0	0	0	0	19	0	0
158	**	NOLTE VERTICAL 5 (NV5), Hollywood, Fla.†	65.6	4.2	22	0	25	9	17	0	27	0	0
159	172	WEIDLINGER ASSOCIATES INC., New York, N.Y.†	64.5	3.5	34	0	0	0	0	0	38	0	0
160	224	ALFRED BENESCH & CO., Chicago, Ill.	64.1	0.0	1	0	0	2	2	0	93	2	0
161	158	EWINGCOLE, Philadelphia, Pa.	63.3	0.0	87	0	0	0	0	13	0	0	0
162	192	WESTON & SAMPSON INC., Peabody, Mass.†	63.3	0.0	0	0	1	34	41	0	10	7	0
163	162	WHPACIFIC INC., Anchorage, Alaska†	62.4	0.0	29	0	0	23	7	0	41	0	0
164	164	MCCORMICK TAYLOR INC., Philadelphia, Pa.	62.4	0.0	0	0	0	0	0	0	100	0	0
165	191	SWCA ENVIRONMENTAL CONSULTANTS, Phoenix, Ariz.	61.8	0.0	5	0	19	6	0	36	12	0	0
166	181	TMAD TAYLOR & GAINES, Pasadena, Calif.†	61.2	0.6	79	0	2	3	2	0	13	0	1
167	159	WILSON & CO. INC., ENGINEERS & ARCHITECTS, Albuquerque, N.M.	60.7	0.0	11	0	0	9	3	0	52	0	0
168	190	BIRDSALL SERVICES GROUP, Sea Girt, N.J.†	60.1	0.0	59	2	2	4	19	2	8	3	1
169	174	HANSON PROFESSIONAL SERVICES INC., Springfield, Ill.†	60.0	0.6	14	0	6	5	2	1	66	1	3
170	176	WALDEMAR S. NELSON AND CO. INC., New Orleans, La.	60.0	24.1	1	0	1	1	3	83	2	1	0
171	182	AKF GROUP LLC, New York, N.Y.†	59.6	2.6	100	0	0	0	0	0	0	0	0
172	**	APEX COS. LLC, Rockville, Md.	59.2	0.0	18	7	0	6	47	9	5	7	0
173	163	FLAD ARCHITECTS, Madison, Wis.†	58.3	0.5	100	0	0	0	0	0	0	0	0
174	171	MEAD & HUNT INC., Madison, Wis.	58.1	0.0	8	0	4	17	1	4	66	0	0
175	205	HR GREEN INC., Cedar Rapids, Iowa	57.8	0.0	17	0	13	14	13	2	37	0	2
176	232	BELT COLLINS, Honolulu, Hawaii	57.5	46.4	92	0	0	4	2	0	2	0	0
177	186	SHANNON & WILSON INC., Seattle, Wash.	57.2	1.7	15	2	3	15	8	4	39	11	1
178	185	HENDERSON ENGINEERS INC., Lenexa, Kan.†	56.6	0.3	97	0	0	0	0	0	0	0	1
179	168	SHW GROUP, Plano, Texas	56.3	0.1	100	0	0	0	0	0	0	0	0
180	200	AMERICAN STRUCTUREPOINT INC., Indianapolis, Ind.	56.2	0.0	18	4	0	9	13	0	52	0	4
181	151	PBK ARCHITECTS, Houston, Texas	56.2	0.0	100	0	0	0	0	0	0	0	0
182	179	OTAK INC., Lake Oswego, Ore.†	55.2	20.7	14	0	0	1	11	0	66	0	0
183	256	WATG, Irvine, Calif.	54.9	51.7	100	0	0	0	0	0	0	0	0
184	180	VANDERWEIL ENGINEERS, Boston, Mass.†	54.5	3.6	66	0	29	0	0	0	1	0	3
185	178	THE BURKE GROUP, Rosemont, Ill.†	54.1	0.0	48	3	0	7	4	0	23	0	0
186	183	STRAND ASSOCIATES INC., Madison, Wis.	53.8	0.0	2	0	0	11	39	4	34	0	0
187	194	NINYO & MOORE, San Diego, Calif.	53.0	0.5	15	3	6	14	13	5	16	15	5
188	216	HAKS ENGINEERS, ARCHITECTS AND LAND SURVEYORS, New York, N.Y.	52.7	0.0	20	0	0	15	9	0	50	0	0
189	212	BERGMANN ASSOCIATES INC., Rochester, N.Y.	51.9	0.0	47	7	0	3	0	0	41	0	0
190	184	SCHNABEL ENGINEERING INC., Glen Allen, Va.†	51.4	0.0	42	0	2	29	2	1	19	4	0
191	204	PATRICK ENGINEERING INC., Lisle, Ill.†	51.0	0.0	1	0	54	4	1	5	34	0	0
192	213	CIVIL & ENVIRONMENTAL CONSULTANTS INC., Pittsburgh, Pa.	51.0	0.0	25	4	12	8	23	23	2	4	0
193	**	USS CAL BUILDERS INC., Stanton, Calif.	51.0	17.0	75	0	0	0	0	0	25	0	0
194	193	DOWL HKM, Anchorage, Alaska	50.8	0.0	17	0	0	8	3	0	33	0	0
195	188	HEERY INTERNATIONAL INC., Atlanta, Ga.†	50.3	0.0	87	0	0	0	0	0	13	0	0
196	170	KAPLAN MCLAUGHLIN DIAZ (KMD), San Francisco, Calif.†	50.0	6.0	100	0	0	0	0	0	0	0	0
197	196	WALTER P MOORE, Houston, Texas	50.0	1.5	75	0	1	3	1	0	20	0	0
198	175	ASRC ENERGY SERVICES, Anchorage, Alaska†	49.8	11.5	0	0	0	0	0	100	0	0	0
199	199	PARKHILL, SMITH & COOPER INC., Lubbock, Texas	49.8	0.0	45	0	0	26	13	0	14	0	0
200	220	FKP ARCHITECTS INC., Houston, Texas†	49.4	0.4	100	0	0	0	0	0	0	0	0

CARDNO USA INC. had the biggest revenue gain, rising 352%, after acquiring ENTRIX Holding Co. and Environmental Resolutions Inc.

RANK 2011	RANK 2010	FIRM TYPE	2010 REVENUE TOTAL	2010 REVENUE INT'L										
					GENERAL BUILDING	MANUFACTURING	POWER	WATER SUPPLY	SEWER / WASTE	INDUS. / PETROLEUM	TRANSPORTATION	HAZARDOUS WASTE	TELECOM	
201	195	BARGE WAGGONER SUMNER & CANNON INC. , Nashville, Tenn. †	EA	49.1	0.0	45	15	1	4	5	1	15	7	0
202	187	SASAKI ASSOCIATES INC. , Watertown, Mass.	A	48.7	12.4	96	0	0	0	0	0	4	0	0
203	244	TECTONIC ENGINEERING & SURVEYING CONSULTANTS , Mountainville, N.Y. †	E	47.8	0.0	31	0	1	1	4	0	33	0	23
204	227	GHD INC. , Irvine, Calif. †	E	47.0	1.0	0	0	0	11	74	0	0	0	0
205	217	WINZLER & KELLY , Eureka, Calif.	E	47.0	2.8	28	0	5	14	10	1	17	18	0
206	197	BONESTROO , St. Paul, Minn.	EA	46.9	0.0	9	0	2	31	20	4	18	4	0
207	223	ULTEIG ENGINEERS INC. , Fargo, N.D.	E	46.7	0.2	11	0	47	5	5	0	17	0	2
208	225	BOSWELL ENGINEERING , S. Hackensack, N.J. †	E	46.2	0.0	0	0	0	2	13	0	85	0	0
209	218	FISHBECK THOMPSON CARR & HUBER , Grand Rapids, Mich.	AE	46.2	0.3	37	0	0	4	15	14	20	8	0
210	189	VOA ASSOCIATES INC. , Chicago, Ill. †	A	45.7	4.9	98	2	0	0	0	0	0	0	0
211	206	MULVANNY2 ARCHITECTURE , Bellevue, Wash.	A	45.6	10.6	100	0	0	0	0	0	0	0	0
212	201	NEEL-SCHAFFER INC. , Jackson, Miss. †	E	45.5	0.0	0	0	0	3	21	0	43	0	2
213	230	EFI GLOBAL INC. , Humble, Texas †	E	45.5	0.0	76	0	0	0	0	1	0	22	0
214	240	CRAWFORD, MURPHY & TILLY INC. , Springfield, Ill.	E	45.2	0.0	0	0	0	7	27	0	60	0	0
215	215	WADE TRIM , Detroit, Mich. †	E	45.0	0.0	0	0	0	9	57	0	23	0	0
216	**	JBA CONSULTING ENGINEERS , Las Vegas, Nev. †	E	44.7	33.3	100	0	0	0	0	0	0	0	0
217	266	AMMANN & WHITNEY , New York, N.Y.	EA	44.6	1.0	20	0	0	0	0	0	80	0	0
218	219	KJWW ENGINEERING CONSULTANTS , Rock Island, Ill. †	E	44.4	0.0	100	0	0	0	0	0	0	0	0
219	210	GEOENGINEERS INC. , Seattle, Wash.	E	44.3	0.4	25	0	0	14	3	18	12	0	0
220	294	RABA-KISTNER CONSULTANTS INC. , San Antonio, Texas †	GE	44.1	0.6	36	0	1	5	2	3	51	1	0
221	221	HARDESTY & HANOVER LLP , New York, N.Y.	E	43.9	0.9	0	0	0	0	0	0	100	0	0
222	209	FUSS & O'NEILL INC. , Manchester, Conn. †	E	43.6	1.8	14	11	0	2	15	13	11	11	10
223	207	LPA INC. , Irvine, Calif.	A	43.4	0.0	99	0	1	0	0	0	0	0	0
224	262	GARVER LLC , North Little Rock, Ark.	EA	43.1	0.0	9	0	1	12	17	0	59	0	0
225	323	DAVIS BRODY BOND AEDAS , New York, N.Y.	A	42.4	0.4	99	0	0	0	0	0	0	0	0
226	228	PGAL , Houston, Texas	AE	42.2	0.3	43	0	0	0	0	0	55	0	2
227	149	RMT INC. , Madison, Wis. †	EC	41.8	0.5	0	21	30	0	5	24	0	20	0
228	311	ENSAFE INC. , Memphis, Tenn. †	ENV	41.8	0.7	0	0	0	0	5	1	8	0	0
229	235	BKF ENGINEERS , Redwood City, Calif.	E	41.7	0.0	42	0	0	0	2	0	52	0	0
230	248	MCKIM & CREED PA , Wilmington, N.C.	E	41.4	0.1	11	2	2	18	27	19	14	0	0
231	208	WHR ARCHITECTS INC. , Houston, Texas	A	41.3	01.0	100	0	0	0	0	0	0	0	0
232	222	ENNEAD ARCHITECTS LLP , New York, N.Y.	A	41.3	0.0	100	0	0	0	0	0	0	0	0
233	214	MARTIN ENGINEERING GROUP , Los Angeles, Calif. †	EA	40.9	0.2	82	0	0	1	2	0	3	0	0
234	259	T&M ASSOCIATES , Middletown, N.J. †	E	40.7	0.0	17	0	3	7	18	1	47	7	0
235	251	BSA LIFESTRUCTURES , Indianapolis, Ind. †	AE	40.7	0.0	96	0	0	0	0	0	4	0	0
236	340	ORBITAL ENGINEERING INC. , Pittsburgh, Pa.	E	40.7	2.9	0	0	10	0	6	76	8	0	0
237	333	AYERS SAINT GROSS , Baltimore, Md.	A	40.2	3.0	100	0	0	0	0	0	0	0	0
238	233	J-U-B ENGINEERS INC. , Boise, Idaho	E	40.2	0.0	2	0	0	24	24	0	50	0	0
239	239	CENTURY ENGINEERING INC. , Hunt Valley, Md.	E	40.2	0.0	24	0	0	0	0	0	60	0	0
240	**	FARNSWORTH GROUP INC. , Bloomington, Ill.	EA	40.2	0.0	41	0	7	4	17	8	8	0	0
241	229	LS3P ASSOCIATES LTD. , Charleston, S.C.	A	40.1	0.0	100	0	0	0	0	0	0	0	0
242	247	CTA ARCHITECTS ENGINEERS , Billings, Mont.	AE	40.1	1.4	100	0	0	0	0	0	0	0	0
243	297	FAY SPOFFORD & THORNDIKE , Burlington, Mass. †	E	40.0	0.0	23	0	0	9	17	0	51	0	0
244	252	PERKOWITZ+RUTH ARCHITECTS , Long Beach, Calif.	A	40.0	0.4	100	0	0	0	0	0	0	0	0
245	281	ERDMAN, ANTHONY AND ASSOCIATES INC. , Rochester, N.Y.	E	39.9	0.0	15	4	1	5	3	6	61	0	1
246	319	MS CONSULTANTS INC. , Columbus, Ohio	EA	39.5	0.0	19	0	0	9	10	0	60	0	0
247	261	TLC ENGINEERING FOR ARCHITECTURE , Orlando, Fla.	E	39.3	0.4	95	0	0	0	0	0	5	0	0
248	293	BARTLETT & WEST INC. , Topeka, Kan.	E	39.2	0.0	3	0	0	40	9	0	47	0	0
249	255	SRF CONSULTING GROUP INC. , Plymouth, Minn.	E	39.1	0.0	0	0	0	0	0	0	100	0	0
250	392	EN ENGINEERING LLC , Woodridge, Ill.	E	38.8	0.1	0	0	0	0	0	99	0	0	1

WILBUR SMITH ASSOCIATES
 announced on Feb. 25, 2011, that
 it has been acquired by CDM, the
 No. 23 firm on this year's Top 500.

RANK 2011	RANK 2010	FIRM TYPE	2010 REVENUE		GENERAL BUILDING	MANUFACTURING	POWER	WATER SUPPLY	SEWER / WASTE	INDUS. / PETROLEUM	TRANSPORTATION	HAZARDOUS WASTE	TELECOM.	
			TOTAL	INT'L										
251	250	AYRES ASSOCIATES, Eau Claire, Wis.	EA	38.7	0.0	3	0	1	21	16	0	34	6	0
252	231	DANNENBAUM ENGINEERING CORP., Houston, Texas	E	38.6	0.0	0	0	0	24	10	0	51	0	0
253	243	ELECTRICAL CONSULTANTS INC., Billings, Mont.†	EC	38.4	0.3	0	0	93	0	0	7	0	0	0
254	299	BRPH ARCHITECTS-ENGINEERS INC., Melbourne, Fla.	AE	38.1	0.6	44	54	0	0	0	0	1	0	1
255	254	H2M/HOLZMACHER MCLENDON & MURRELL, Melville, N.Y.†	EA	38.1	0.0	21	0	0	30	11	0	9	29	0
256	241	PAPE-DAWSON ENGINEERS INC., San Antonio, Texas	E	37.7	0.0	65	0	0	8	12	0	14	0	0
257	277	SHIVE-HATTERY INC., Cedar Rapids, Iowa	EA	37.7	0.0	64	11	0	1	1	0	11	1	6
258	234	MARK THOMAS & CO. INC., San Jose, Calif.	E	37.7	0.0	0	0	0	0	5	0	95	0	0
259	236	ATCS PLC, Herndon, Va.	E	37.5	0.0	0	0	0	7	3	0	65	0	0
260	203	PAYETTE, Boston, Mass.	A	37.4	1.9	100	0	0	0	0	0	0	0	0
261	271	URBAN ENGINEERS INC., Philadelphia, Pa.†	E	37.3	0.0	7	0	0	0	0	4	87	1	0
262	291	METRIC ENGINEERING GROUP INC., Miami, Fla.†	EA	37.1	1.7	11	3	0	5	3	0	70	3	5
263	226	ROLF JENSEN & ASSOCIATES INC., Chicago, Ill.†	E	37.1	4.3	90	0	0	0	0	4	6	0	0
264	258	FLORENCE & HUTCHESON INC., Columbia, S.C.	E	36.8	0.0	0	0	0	0	3	0	96	0	0
265	249	FANNING/HOWEY ASSOCIATES INC., Celina, Ohio	AE	36.6	0.0	95	0	0	1	2	0	1	0	0
266	267	BROWN & GAY ENGINEERS INC., Houston, Texas	E	36.5	0.0	0	0	0	44	40	0	16	0	0
267	282	HARLEY ELLIS DEVEREAUX, Southfield, Mich.†	AE	36.5	0.2	100	0	0	0	0	0	0	0	0
268	276	PROCESSES UNLIMITED INTERNATIONAL INC., Bakersfield, Calif.	E	36.3	3.0	0	0	15	0	0	85	0	0	0
269	283	BOLTON & MENK INC., Mankato, Minn.	E	36.2	0.0	0	0	0	19	17	0	29	0	0
270	284	SHAFFER, KLINE & WARREN INC., Lenexa, Kan.	E	36.2	0.0	13	1	8	6	7	60	6	0	0
271	287	PROFESSIONAL ENGINEERING CONSULTANTS PA, Wichita, Kan.	E	36.1	0.0	37	11	0	10	11	0	19	0	0
272	364	GPD GROUP, Akron, Ohio	EA	36.0	0.0	31	0	6	0	1	0	19	0	43
273	263	LIONAKIS, Sacramento, Calif.	AE	36.0	0.0	99	0	0	1	0	1	0	0	0
274	300	BARD, RAO+ATHANAS CONSULTING ENGINEERS LLC, Watertown, Mass.	E	36.0	0.0	100	0	0	0	0	0	0	0	0
275	264	UNIVERSAL ENGINEERING SCIENCES INC., Orlando, Fla.	EA	36.0	0.0	60	7	3	3	1	3	16	0	0
276	365	C. H. GUERNSEY & CO., Oklahoma City, Okla.†	EA	35.9	0.0	41	0	38	1	1	2	4	0	0
277	280	BUCHART-HORN INC./BASCO ASSOCIATES, York, Pa.†	EA	35.2	4.7	11	2	0	16	42	0	23	2	1
278	336	MASER CONSULTING PA, Red Bank, N.J.	E	35.2	0.0	26	0	5	7	12	0	23	7	2
279	288	REMINGTON & VERNICK ENGINEERS INC., Haddonfield, N.J.†	E	35.1	0.0	22	7	0	24	30	0	12	0	0
280	350	MSA PROFESSIONAL SERVICES INC., Baraboo, Wis.	AE	35.0	0.0	4	0	0	6	20	0	20	0	0
281	330	STEELMAN PARTNERS, Las Vegas, Nev.	A	35.0	28.0	100	0	0	0	0	0	0	0	0
282	273	GOODWYN, MILLS & CAWOOD INC., Montgomery, Ala.	AE	34.9	0.0	60	1	0	15	17	0	6	0	0
283	257	WALKER PARKING CONSULTANTS, Chicago, Ill.†	EA	34.8	2.2	100	0	0	0	0	0	0	0	0
284	169	ANSHEN+ALLEN, PART OF STANTEC, San Francisco, Calif.†	A	34.8	5.2	100	0	0	0	0	0	0	0	0
285	**	LANDRUM & BROWN INC., Cincinnati, Ohio	PA	34.5	14.7	2	0	0	0	0	0	98	0	0
286	387	PAULUS SOKOLOWSKI & SARTOR LLC, Warren, N.J.†	EA	34.4	0.3	52	0	6	0	11	25	1	5	0
287	337	WD PARTNERS, Dublin, Ohio†	AE	34.2	0.6	95	0	0	0	0	0	5	0	0
288	322	GRW ENGINEERS INC., Lexington, Ky.†	EA	34.2	0.0	30	0	0	27	40	0	4	0	0
289	270	AON FIRE PROTECTION ENG'G CORP. (SCHIRMER ENG'G), Glenview, Ill.	E	34.0	3.0	68	5	1	0	0	19	5	0	4
290	245	MOSELEY ARCHITECTS, Richmond, Va.†	AE	33.8	0.0	100	0	0	0	0	0	0	0	0
291	238	DYER RIDDLE MILLS & PRECOURT INC., Orlando, Fla.	E	33.6	0.0	13	0	0	0	0	0	76	0	0
292	304	FROEHLING & ROBERTSON INC., Richmond, Va.	GE	33.6	0.0	55	5	2	10	5	3	10	5	5
293	371	T. BAKER SMITH LLC, Houma, La.	E	33.5	0.0	0	2	4	1	1	82	7	0	1
294	321	MORRISON-MAIERLE INC., Helena, Mont.†	E	33.4	0.0	8	0	1	4	36	0	34	0	0
295	202	PAUL C. RIZZO ASSOCIATES INC., Pittsburgh, Pa.†	E	33.4	2.2	0	0	0	100	0	0	0	0	0
296	265	NTH CONSULTANTS LTD., Detroit, Mich.	E	33.2	0.0	26	2	5	5	48	6	8	0	0
297	414	MODJESKI AND MASTERS INC., Mechanicsburg, Pa.	E	33.1	0.0	0	0	0	0	0	0	100	0	0
298	360	DEGENKOLB ENGINEERS, San Francisco, Calif.	E	33.0	0.4	78	16	5	0	0	1	0	0	0
299	296	C.H. FENSTERMAKER & ASSOCIATES INC., Lafayette, La.	E	32.9	0.0	0	0	0	0	0	100	0	0	0
300	325	SHEPLEY BULFINCH RICHARDSON & ABBOTT, Boston, Mass.	A	32.7	0.1	100	0	0	0	0	0	0	0	0

RANK 2011	RANK 2010	FIRM TYPE	2010 REVENUE		GENERAL BUILDING	MANUFACTURING	POWER	WATER SUPPLY	SEWER / WASTE	INDUS. / PETROLEUM	TRANSPORTATION	HAZARDOUS WASTE	TELECOM.	
			TOTAL	INT'L										
301	343	HARRIS GROUP INC., Seattle, Wash.	E	32.7	0.0	1	7	39	0	2	46	5	0	0
302	290	ESD (ENVIRONMENTAL SYSTEMS DESIGN INC.), Chicago, Ill.	E	32.7	1.6	79	0	0	0	0	1	0	0	20
303	332	TKDA, St. Paul, Minn.	EA	32.5	0.0	16	4	1	1	5	3	63	0	0
304	272	JONES, EDMUNDS & ASSOCIATES INC., Gainesville, Fla.†	E	32.4	0.0	10	0	2	7	60	0	21	1	0
305	316	HANKINS AND ANDERSON INC., Glen Allen, Va.	AE	32.3	16.7	89	0	0	0	0	0	0	0	10
306	409	BOWMAN CONSULTING, Chantilly, Va.†	E	32.2	0.0	96	0	0	2	2	0	0	0	0
307	279	CUNNINGHAM GROUP ARCHITECTURE PA, Minneapolis, Minn.	A	32.2	3.9	100	0	0	0	0	0	0	0	0
308	320	LJA ENGINEERING INC., Houston, Texas	E	32.1	1.0	11	0	0	25	31	0	30	0	0
309	307	TIGHE & BOND INC., Westfield, Mass.	E	32.1	0.0	9	0	2	24	37	0	7	21	0
310	295	AKRF INC., New York, N.Y.	ENV	32.1	0.0	66	0	6	6	0	0	12	9	0
311	237	SWANKE HAYDEN CONNELL ARCHITECTS, New York, N.Y.†	A	31.8	16.1	100	0	0	0	0	0	0	0	0
312	377	PND ENGINEERS INC., Anchorage, Alaska	E	31.7	0.9	11	0	1	1	1	15	71	0	0
313	305	GRAEF-USA INC., Milwaukee, Wis.	E	31.5	0.0	37	11	2	11	7	0	33	0	0
314	341	THE S/L/A/M COLLABORATIVE, Glastonbury, Conn.†	A	31.5	0.0	100	0	0	0	0	0	0	0	0
315	358	IPS - INTEGRATED PROJECT SERVICES, Lafayette Hill, Pa.	EA	31.4	0.5	0	100	0	0	0	0	0	0	0
316	328	CP&Y INC., Dallas, Texas†	E	31.2	0.0	0	0	0	27	23	0	50	0	0
317	274	EMH&T, Columbus, Ohio	E	31.2	0.0	44	0	0	20	10	0	24	0	0
318	306	MARSHALL MILLER AND ASSOCIATES INC., Bluefield, Va.	E	31.1	2.0	0	0	6	0	1	2	10	33	0
319	326	SEBESTA BLOMBERG, Roseville, Minn.	E	31.1	2.1	85	4	4	0	4	0	3	0	0
320	338	E I ASSOCIATES, Cedar Knolls, N.J.	AE	31.0	0.0	45	23	0	0	0	32	0	0	0
321	298	FEHR & PEERS, Walnut Creek, Calif.	E	31.0	0.4	0	0	0	0	0	0	100	0	0
322	342	THE RBA GROUP, Parsippany, N.J.	E	31.0	0.0	32	0	0	13	0	0	48	6	0
323	314	TRO JUNGIBRANNEN, Boston, Mass.	AE	31.0	0.9	100	0	0	0	0	0	0	0	0
324	**	OHL USA INC., Miami, Fla.†	EC	30.7	0.0	31	0	0	15	0	0	55	0	0
325	**	CLARK PATTERSON LEE, Rochester, N.Y.	EA	30.7	0.0	44	0	0	15	15	0	26	0	0
326	368	MUESER RUTLEDGE CONSULTING ENGINEERS, New York, N.Y.	GE	30.7	1.9	28	0	13	7	7	4	30	0	0
327	317	SAI CONSULTING ENGINEERS INC., Pittsburgh, Pa.	E	30.7	0.0	0	0	0	0	0	0	100	0	0
328	242	TVSDESIGN, Atlanta, Ga.†	A	30.6	4.6	100	0	0	0	0	0	0	0	0
329	334	GBA, Lenexa, Kan.†	EA	30.5	0.0	9	0	0	0	13	30	37	3	5
330	348	WOOD RODGERS INC., Sacramento, Calif.	E	30.5	0.0	20	0	5	40	5	0	30	0	0
331	397	RDK ENGINEERS, Andover, Mass.	E	30.3	0.0	87	0	0	0	0	0	2	0	11
332	356	COLLINS ENGINEERS INC., Chicago, Ill.	E	30.2	1.1	1	0	0	0	0	0	98	0	0
333	329	CO ARCHITECTS, Los Angeles, Calif.	A	30.0	0.0	100	0	0	0	0	0	0	0	0
334	**	GARCO CONSTRUCTION INC., Spokane, Wash.†	EC	30.0	0.0	17	0	0	0	0	0	0	0	0
335	386	MOODY NOLAN INC., Columbus, Ohio	AE	29.8	0.0	100	0	0	0	0	0	0	0	0
336	345	JONES & CARTER INC., Houston, Texas†	E	29.5	0.0	37	0	2	20	19	0	18	0	4
337	373	DVIRKA AND BARTILUCCI CONSULTING ENGINEERS, Woodbury, N.Y.	E	29.4	0.0	0	0	0	5	66	0	8	20	0
338	347	MAZZETTI NASH LIPSEY BURCH, San Francisco, Calif.†	E	29.3	0.0	98	0	0	0	0	0	0	0	2
339	413	SMMA/SYMMES MAINI & MCKEE ASSOCIATES, Cambridge, Mass.	AE	29.1	0.0	100	0	0	0	0	0	0	0	0
340	302	ENGINEERING AND TESTING SERVICES CORP., San Ramon, Calif.†	GE	29.1	0.0	55	3	4	4	12	0	17	1	4
341	286	THE DENNIS ENGINEERING GROUP LLC, Springfield, Mass.	EAC	28.8	0.0	0	100	0	0	0	0	0	0	0
342	**	CTL ENGINEERING INC., Columbus, Ohio†	E	28.5	0.0	35	4	2	6	5	4	29	3	10
343	354	ARCHITECTS HAWAII LTD., Honolulu, Hawaii	A	28.4	0.2	100	0	0	0	0	0	0	0	0
344	400	ON-BOARD ENGINEERING CORP., East Windsor, N.J.†	E	28.3	0.0	8	7	8	0	0	74	4	0	0
345	**	G.E.C. INC., Baton Rouge, La.†	E	28.3	0.0	0	0	0	0	6	0	94	0	0
346	349	M-E ENGINEERS INC., Wheat Ridge, Colo.†	E	28.2	2.5	96	0	0	0	0	0	4	0	0
347	362	OWEN GROUP INC., Irvine, Calif.†	EAC	28.1	3.2	64	0	10	0	2	4	16	0	4
348	268	CHESTER ENGINEERS, Moon Township, Pa.	E	28.0	0.0	0	4	9	4	59	24	1	0	0
349	285	GKKWORKS, Irvine, Calif.†	A	28.0	2.4	100	0	0	0	0	0	0	0	0
350	327	TIMMONS GROUP, Richmond, Va.	E	27.9	0.0	59	0	0	5	9	0	5	0	0

H.W. LOCHNER INC. rose 41 spots on the list, thanks in part to its acquisition of Bucher, Willis & Ratliff Corp., which ranked No. 401 in 2010.

RANK 2011	RANK 2010	FIRM TYPE	2010 REVENUE TOTAL	2010 REVENUE INT'L	GENERAL BUILDING	MANUFACTURING	POWER	WATER SUPPLY	SEWER / WASTE	INDUS. / PETROLEUM	TRANSPORTATION	HAZARDOUS WASTE	TELECOM.
351	275	LORD AECK & SARGENT, Atlanta, Ga.	27.6	0.0	100	0	0	0	0	0	0	0	0
352	352	BAXTER & WOODMAN INC., Crystal Lake, Ill.†	27.5	0.0	0	0	0	12	8	0	24	0	0
353	380	DAVIS & FLOYD INC., Greenwood, S.C.	27.4	0.0	5	3	0	4	19	0	54	2	0
354	359	NACIARCHITECTURE, Seattle, Wash.	27.4	0.0	100	0	0	0	0	0	0	0	0
355	388	JCJ ARCHITECTURE, Hartford, Conn.	27.3	0.0	97	0	0	0	0	2	0	0	0
356	**	CPH ENGINEERS INC., Sanford, Fla.	27.3	4.6	61	0	0	11	19	0	9	0	0
357	382	RDG PLANNING & DESIGN, Des Moines, Iowa†	27.3	0.0	79	0	0	0	0	0	1	0	0
358	361	CRAFTON TULL, Rogers, Ark.	27.2	0.0	55	0	0	2	10	23	10	0	0
359	372	A. MORTON THOMAS AND ASSOCIATES INC., Rockville, Md.	27.0	0.0	38	0	0	14	10	0	38	0	0
360	416	COFFMAN ENGINEERS INC., Seattle, Wash.	27.0	1.0	46	3	3	0	0	38	1	0	0
361	370	FXFOWLE, New York, N.Y.	27.0	6.2	97	0	0	0	0	0	3	0	0
362	429	POND & CO., Atlanta, Ga.†	27.0	1.0	44	0	0	0	0	26	30	0	0
363	**	WUNDERLICH-MALEC ENGINEERING INC., Minnetonka, Minn.†	26.9	0.0	4	0	0	0	11	85	0	0	0
364	**	RLF ARCHITECTURE, ENGINEERING & INTERIOR DESIGN, Winter Park, Fla.†	26.7	1.5	96	0	0	0	0	0	0	0	0
365	421	BERNARDIN LOCHMUELLER & ASSOCIATES INC., Evansville, Ind.	26.7	0.0	0	0	2	0	15	0	79	0	0
366	363	HERBERT, ROWLAND & GRUBIC INC., Harrisburg, Pa.	26.5	0.0	22	0	0	14	33	9	22	0	0
367	289	BEYER BLINDER BELLE ARCHITECTS & PLANNERS LLP, New York, N.Y.	26.5	2.1	71	0	0	0	0	0	0	0	0
368	385	SPEC SERVICES INC., Fountain Valley, Calif.	26.4	0.0	0	0	1	1	1	96	1	0	0
369	**	BWBR ARCHITECTS, St. Paul, Minn.	26.3	0.0	93	7	0	0	0	0	0	0	0
370	331	MCDONOUGH ASSOCIATES INC., Chicago, Ill.	26.2	0.0	2	0	0	2	3	2	89	0	0
371	403	WESTLAKE REED LESKOSKY, Cleveland, Ohio†	26.2	0.2	100	0	0	0	0	0	0	0	0
372	389	GREENBERGFARROW, Atlanta, Ga.	26.1	0.9	100	0	0	0	0	0	0	0	0
373	374	KISINGER CAMPO & ASSOCIATES CORP., Tampa, Fla.†	26.1	0.0	0	0	0	0	0	0	100	0	0
374	423	BRIDGEFARMER & ASSOCIATES INC., Dallas, Texas	26.0	0.0	0	0	0	0	0	0	100	0	0
375	355	RNL, Denver, Colo.†	26.0	3.3	100	0	0	0	0	0	0	0	0
376	378	SUPERIOR ENGINEERING LLC, Hammond, Ind.†	26.0	0.0	15	0	8	0	0	77	0	0	0
377	437	LARSON DESIGN GROUP, Williamsport, Pa.	25.9	0.0	14	0	0	0	13	23	38	0	0
378	**	BINKLEY & BARFIELD INC., Houston, Texas†	25.8	0.0	0	0	9	2	3	0	86	0	0
379	445	H.F. LENZ CO., Johnstown, Pa.	25.8	0.0	81	1	0	0	0	0	0	0	17
380	**	KS ENGINEERS PC, Newark, N.J.	25.4	0.0	0	0	0	0	0	0	100	0	0
381	483	SHELADIA ASSOCIATES INC., Rockville, Md.†	25.2	19.7	4	0	1	13	0	0	82	0	0
382	379	USKH INC., Anchorage, Alaska	25.2	0.0	53	0	0	0	10	0	37	0	0
383	391	VALDES ENGINEERING CO., Lombard, Ill.	25.2	0.0	0	0	8	0	0	92	0	0	0
384	422	AMERICAN ENGINEERING TESTING INC., St. Paul, Minn.	25.0	0.0	40	0	8	4	0	12	18	0	0
385	357	CCRD PARTNERS, Houston, Texas	25.0	1.0	100	0	0	0	0	0	0	0	0
386	**	LMN ARCHITECTS, Seattle, Wash.	25.0	0.0	96	0	0	0	0	0	2	0	0
387	466	STELLAR, Jacksonville, Fla.	24.9	1.6	17	0	6	0	0	77	0	0	0
388	462	ALTRAN SOLUTIONS CORP., Cranbury, N.J.†	24.8	1.1	0	1	95	0	0	2	0	0	1
389	**	HORROCKS ENGINEERS, Pleasant Grove, Utah	24.8	0.0	0	0	0	6	2	0	70	0	0
390	441	WRIGHT-PIERCE, Topsham, Maine†	24.8	0.0	1	0	0	20	72	5	2	0	0
391	301	C&I ENGINEERING, Louisville, Ky.	24.6	0.0	0	0	0	0	0	100	0	0	0
392	351	BOHANNAN HUSTON INC., Albuquerque, N.M.	24.3	0.0	35	0	0	18	5	0	16	0	0
393	402	KLOTZ ASSOCIATES INC., Houston, Texas	24.3	0.0	5	0	0	25	21	0	49	0	0
394	278	WALLACE ROBERTS & TODD LLC, Philadelphia, Pa.	24.2	0.5	46	0	0	0	0	0	0	0	0
395	439	SOIL AND MATERIALS ENGINEERS INC., Plymouth, Mich.	24.2	0.7	38	2	5	2	3	1	23	27	0
396	396	CRABTREE ROHRBAUGH & ASSOC. - ARCHITECTS, Mechanicsburg, Pa.	24.1	0.0	100	0	0	0	0	0	0	0	0
397	381	HUSSEY, GAY, BELL & DEYOUNG - A BELL CO., Savannah, Ga.†	24.1	2.8	14	5	0	19	23	0	21	2	0
398	346	SOLOMON CORDWELL BUENZ, Chicago, Ill.	24.0	1.3	95	0	0	0	0	0	5	0	0
399	419	RMC WATER AND ENVIRONMENT, Walnut Creek, Calif.	24.0	0.0	0	0	0	71	29	0	0	0	0
400	428	BL COS. INC., Meriden, Conn.	23.9	0.0	73	1	8	0	0	1	15	2	0

RANK 2011	RANK 2010	FIRM TYPE	2010 REVENUE		GENERAL BUILDING	MANUFACTURING	POWER	WATER SUPPLY	SEWER / WASTE	INDUS. / PETROLEUM	TRANSPORTATION	HAZARDOUS WASTE	TELECOM.
			TOTAL	INT'L									
401	498	LEE, BURKHART, LIU INC., Marina del Rey, Calif.	A	23.9	0.0	100	0	0	0	0	0	0	0
402	405	HIGHLAND ASSOCIATES LTD., Clarks Summit, Pa.	AE	23.7	0.0	71	2	0	0	0	0	0	27
403	246	LITTLE, Charlotte, N.C.	AE	23.7	0.0	100	0	0	0	0	0	0	0
404	406	LEIGHTON GROUP INC., Irvine, Calif.†	GE	23.5	0.0	45	4	4	9	4	9	17	9
405	427	INTERFACE ENGINEERING INC., Portland, Ore.	E	23.4	1.6	99	0	0	0	1	0	0	0
406	**	H+L ARCHITECTURE, Denver, Colo.	A	23.2	0.0	100	0	0	0	0	0	0	0
407	375	SCHENKELSHULTZ, Orlando, Fla.	A	23.2	0.0	87	0	0	0	0	0	13	0
408	454	EARTH SYSTEMS INC., San Luis Obispo, Calif.†	GE	23.0	0.4	45	0	30	6	1	4	6	5
409	**	CBT ARCHITECTS, Boston, Mass.†	A	23.0	1.6	100	0	0	0	0	0	0	0
410	444	COBB, FENDLEY & ASSOCIATES INC., Houston, Texas	E	23.0	0.0	3	0	0	5	5	0	13	6
411	146	DEMATTEIS ORGANIZATIONS, Elmont, N.Y.	EC	23.0	0.0	100	0	0	0	0	0	0	0
412	447	T.J. CROSS ENGINEERS INC., Bakersfield, Calif.	E	22.9	0.0	0	0	3	1	0	95	0	0
413	472	RJN GROUP INC., Wheaton, Ill.	E	22.9	0.0	0	0	0	3	90	0	6	0
414	404	DKS ASSOCIATES, Oakland, Calif.	E	22.7	0.1	0	0	0	0	0	0	100	0
415	436	RETTEW ASSOCIATES INC., Lancaster, Pa.†	E	22.6	0.0	14	4	27	2	8	2	9	4
416	**	ROBERT DERECTOR ASSOCIATES, New York, N.Y.	E	22.5	0.0	89	0	0	0	0	0	0	11
417	395	HUBBELL, ROTH & CLARK INC., Bloomfield Hills, Mich.	EA	22.5	0.0	31	2	2	7	13	0	44	0
418	424	SPARLING, Seattle, Wash.	E	22.5	0.2	97	0	0	0	0	1	1	0
419	488	GEOCON, San Diego, Calif.†	GE	22.4	0.0	69	0	0	0	0	0	27	4
420	410	SEGA INC., Overland Park, Kan.	EC	22.3	0.0	0	0	100	0	0	0	0	0
421	312	ALBERT KAHN FAMILY OF COS. (KAHN), Detroit, Mich.†	AE	22.2	4.3	69	30	0	0	0	0	0	0
422	480	HULL & ASSOCIATES INC., Dublin, Ohio	E/ENV	22.1	0.0	0	0	9	0	14	9	3	36
423	459	DONOHUE & ASSOCIATES INC., Sheboygan, Wis.	E	22.1	0.0	0	0	0	6	85	0	7	0
424	**	THE LAUREN CORP., Abilene, Texas†	EC	21.9	0.0	0	0	63	0	0	37	0	0
425	390	MORRIS ARCHITECTS, Houston, Texas	A	21.8	0.1	100	0	0	0	0	0	0	0
426	430	V3 COS. LTD., Woodridge, Ill.†	EC	21.7	0.3	26	0	0	0	0	0	54	0
427	**	ODELL ASSOCIATES INC., Charlotte, N.C.†	AE	21.7	0.1	100	0	0	0	0	0	0	0
428	**	CLARK DIETZ INC., Champaign, Ill.	E	21.7	0.0	5	2	5	10	25	0	53	0
429	433	MAGNUSON KLEMENCIC ASSOCIATES INC., Seattle, Wash.†	E	21.6	4.2	76	0	0	0	0	0	20	0
430	451	DRAPER ADEN ASSOCIATES INC., Blacksburg, Va.†	E	21.5	0.0	2	0	0	0	13	0	0	0
431	**	E M C ENGINEERS INC., Lakewood, Colo.†	E	21.5	0.0	100	0	0	0	0	0	0	0
432	489	HORD COPLAN MACHT INC., Baltimore, Md.	AL	21.4	0.0	100	0	0	0	0	0	0	0
433	**	ARC/ARCHITECTURAL RESOURCES CAMBRIDGE, Cambridge, Mass.	A	21.3	0.1	100	0	0	0	0	0	0	0
434	442	BURK-KLEINPETER INC., New Orleans, La.	E	21.2	0.0	0	12	0	3	5	0	75	0
435	438	JACOBS ASSOCIATES, San Francisco, Calif.	E	21.2	5.3	3	0	7	20	21	0	50	0
436	**	BERMELLO AJAMIL & PARTNERS INC., Miami, Fla.	AE	21.1	4.3	24	0	0	0	0	0	76	0
437	**	ABMB ENGINEERS INC., Baton Rouge, La.	E	21.0	0.0	24	0	0	0	10	0	63	0
438	**	SRG PARTNERSHIP INC., Portland, Ore.	A	21.0	0.0	100	0	0	0	0	0	0	0
439	443	FGM ARCHITECTS INC., Oak Brook, Ill.	A	21.0	0.0	100	0	0	0	0	0	0	0
440	452	HEAPY ENGINEERING, Dayton, Ohio	E	20.9	0.0	100	0	0	0	0	0	0	0
441	435	KAHLER SLATER INC., Milwaukee, Wis.†	A	20.9	1.0	100	0	0	0	0	0	0	0
442	418	B.P. BARBER & ASSOCIATES INC., Columbia, S.C.	E	20.9	0.0	0	0	0	61	8	0	0	0
443	460	AZTEC ENGINEERING GROUP INC., Phoenix, Ariz.	E	20.8	0.5	0	0	0	2	0	0	0	98
444	**	KSA ENGINEERS INC., Longview, Texas	E	20.8	0.0	3	0	0	18	13	16	50	0
445	383	WILEYIWILSON, Lynchburg, Va.	EA	20.7	0.0	66	10	0	10	14	0	0	0
446	431	RIVER CONSULTING, Columbus, Ohio	E	20.7	3.6	1	1	27	0	0	53	16	0
447	**	THE BECK GROUP, Dallas, Texas†	AEC	20.7	2.8	96	0	0	0	0	0	0	4
448	384	WHITNEY, BAILEY, COX & MAGNANI LLC, Baltimore, Md.†	AE	20.6	0.0	45	2	0	2	0	0	51	0
449	407	CSA GROUP, San Juan, P.R.†	EA	20.5	0.7	37	0	1	23	0	1	28	1
450	**	GOODY CLANCY, Boston, Mass.†	A	20.5	0.0	84	0	0	0	0	0	0	0

#447

THE BECK GROUP, a Top 400 Contractor, made the Top 500 Design Firm list for the first time, thanks to its large architectural operating unit.

RANK 2011	RANK 2010	FIRM TYPE	2010 REVENUE		GENERAL BUILDING	MANUFACTURING	POWER	WATER SUPPLY	SEWER / WASTE	INDUS. / PETROLEUM	TRANSPORTATION	HAZARDOUS WASTE	TELECOM.
			TOTAL	INT'L									
451	446	ORCHARD, HILTZ & MCCLIMMENT INC., Livonia, Mich.	20.3	0.0	18	0	0	24	27	0	30	0	0
452	408	NEWCOMB & BOYD, Atlanta, Ga.	20.2	0.1	89	0	0	0	0	0	10	0	1
453	**	WENDEL, Buffalo, N.Y.†	20.2	0.0	50	0	0	5	5	0	0	0	0
454	**	R&M CONSULTANTS INC., Anchorage, Alaska	20.2	0.0	11	0	13	7	1	7	60	0	0
455	473	WDG ARCHITECTURE, Washington, D.C.†	20.2	0.4	100	0	0	0	0	0	0	0	0
456	434	OZ ARCHITECTURE, Denver, Colo.†	20.1	2.7	80	7	2	0	0	1	1	0	0
457	426	CORZO CASTELLA CARBALLO THOMPSON SALMAN, Coral Gables, Fla.	20.1	0.0	8	0	0	2	10	1	79	0	0
458	366	GOULD EVANS, Kansas City, Mo.†	20.1	0.0	91	0	0	0	0	0	0	0	0
459	449	GOETTSCHE PARTNERS, Chicago, Ill.	20.0	12.3	100	0	0	0	0	0	0	0	0
460	468	BRINDERSON, Costa Mesa, Calif.	20.0	0.0	0	0	5	0	0	95	0	0	0
461	475	WENCK ASSOCIATES INC., Maple Plain, Minn.	20.0	3.0	5	8	8	20	20	23	5	5	3
462	496	BHDP ARCHITECTURE, Cincinnati, Ohio	19.9	1.3	97	0	0	0	0	3	0	0	0
463	**	LHB INC., Duluth, Minn.†	19.8	0.0	59	0	0	3	3	23	14	0	0
464	309	PEI COBB FREED & PARTNERS ARCHITECTS LLP, New York, N.Y.	19.8	6.6	100	0	0	0	0	0	0	0	0
465	**	ARCHITECTURAL NEXUS, Salt Lake City, Utah	19.7	0.0	100	0	0	0	0	0	0	0	0
466	**	PROFESSIONAL CONSULTANTS INC., Evansville, Ind.	19.6	0.7	1	14	45	0	0	29	0	0	11
467	457	KRAZAN & ASSOCIATES INC., Clovis, Calif.	19.6	0.0	47	5	4	6	1	9	14	11	2
468	**	ARCHITECTURAL ALLIANCE, Minneapolis, Minn.	19.5	0.0	39	0	0	0	0	0	61	0	0
469	412	SHP LEADING DESIGN, Cincinnati, Ohio	19.5	0.0	100	0	0	0	0	0	0	0	0
470	**	BBH DESIGN PA, Raleigh, N.C.	19.4	0.0	100	0	0	0	0	0	0	0	0
471	**	DANIEL B. STEPHENS & ASSOCIATES INC., Albuquerque, N.M.	19.4	0.0	0	0	0	22	0	0	0	78	0
472	376	DEKKER/PERICH/SABATINI LTD., Albuquerque, N.M.†	19.3	0.0	100	0	0	0	0	0	0	0	0
473	417	COOPER CARRY INC., Atlanta, Ga.	19.2	0.1	100	0	0	0	0	0	0	0	0
474	479	ENTRAN, Lexington, Ky.†	19.2	0.0	0	0	0	0	0	0	100	0	0
475	456	POGGEMEYER DESIGN GROUP INC., Bowling Green, Ohio†	19.2	0.0	24	7	1	11	25	5	19	0	0
476	455	WIGHT & CO., Darien, Ill.†	19.1	0.0	77	0	0	0	0	0	21	2	0
477	469	COMMONWEALTH ASSOCIATES INC., Jackson, Mich.†	19.0	0.0	0	0	100	0	0	0	0	0	0
478	**	MCLAREN ENGINEERING GROUP, West Nyack, N.Y.†	18.7	0.8	43	0	5	1	1	0	48	0	0
479	**	DEVENNEY GROUP LTD., ARCHITECTS, Phoenix, Ariz.	18.6	0.0	100	0	0	0	0	0	0	0	0
480	310	DURRANT, Dubuque, Iowa†	18.6	1.6	100	0	0	0	0	0	0	0	0
481	450	LABELLA ASSOCIATES PC, Rochester, N.Y.†	18.5	0.0	59	0	0	11	5	0	11	11	0
482	491	FLETCHER-THOMPSON INC., Shelton, Conn.	18.5	0.8	100	0	0	0	0	0	0	0	0
483	**	THE RUDOLPH/LIBBE COS. INC., Walbridge, Ohio†	18.5	0.0	100	0	0	0	0	0	0	0	0
484	**	SPECTRA TECH INC., Oak Ridge, Tenn.	18.4	0.0	26	0	7	0	0	0	0	67	0
485	**	VOCON, Cleveland, Ohio	18.2	0.0	90	0	5	0	0	5	0	0	0
486	474	WARE MALCOMB, Irvine, Calif.	18.0	1.9	74	26	0	0	0	0	0	0	0
487	425	COLER & COLANTONIO INC., Norwell, Mass.	18.0	0.2	20	0	13	4	9	41	8	6	0
488	393	RBB ARCHITECTS INC., Los Angeles, Calif.	18.0	0.0	100	0	0	0	0	0	0	0	0
489	476	W.K. DICKSON & CO. INC., Charlotte, N.C.	17.8	0.0	8	0	0	13	15	0	45	0	0
490	500	FRCH DESIGN WORLDWIDE, Cincinnati, Ohio†	17.7	2.0	100	0	0	0	0	0	0	0	0
491	461	SMALLWOOD REYNOLDS STEWART STEWART & ASSOC., Atlanta, Ga.†	17.7	13.2	100	0	0	0	0	0	0	0	0
492	420	TSOI/KOBUS & ASSOCIATES INC., Cambridge, Mass.	17.7	0.1	100	0	0	0	0	0	0	0	0
493	398	FFKR ARCHITECTS, Salt Lake City, Utah	17.5	0.0	97	0	0	0	0	0	3	0	0
494	399	KIRKSEY, Houston, Texas	17.3	0.0	57	0	0	0	0	0	0	0	0
495	478	SHALOM BARANES ASSOCIATES PC, Washington, D.C.	16.9	0.0	100	0	0	0	0	0	0	0	0
496	**	NODARSE & ASSOCIATES INC., Winter Park, Fla.	16.8	0.0	0	0	0	0	0	0	0	0	0
497	492	TSP INC., Sioux Falls, S.D.†	16.7	0.0	86	0	1	0	0	0	12	0	0
498	467	QK4, Louisville, Ky.	16.6	0.0	7	0	0	0	12	0	81	0	0
499	464	ASTORINO, Pittsburgh, Pa.	16.6	2.5	94	0	0	0	0	0	6	0	0
500	494	MANHARD CONSULTING LTD., Vernon Hills, Ill.	16.6	0.0	72	0	0	16	7	0	5	0	0

Where to find the Top 500

FIRM	RANK	FIRM	RANK	FIRM	RANK	FIRM	RANK
A		Burk-Kleinpeter Inc.	434	E		Greeley and Hansen LLC	140
A. Morton Thomas and Associates Inc.	359	Burns & McDonnell	20	E I Associates	320	HR Green Inc.	175
ABMB Engineers Inc.	437	Burns and Roe Group Inc.	89	E M C Engineers Inc.	431	GreenbergFarrow	372
AECOM Technology Corp.	1	BWBR Architects	369	EA Engineering Science and Technology Inc.	141	Greenhome & O'Mara	145
Affiliated Engineers Inc.	123	C		Earth Systems Inc.	408	Greenman-Pedersen Inc.	72
AKF Group LLC	171	C&I Engineering	391	Ecology & Environment Inc.	78	Gresham, Smith and Partners	127
AKRF Inc.	310	C&S Cos.	137	ECS	109	GRW Engineers Inc.	288
Altran Solutions Corp.	388	Callison	120	EFI Global Inc.	213	C. H. Guernsey & Co.	276
Ambitech Engineering Corp.	129	Cannon Design	63	Electrical Consultants Inc.	253	Gulf Interstate Engineering Co.	106
AMEC	6	Cardno USA Inc.	34	EN Engineering LLC	250	GZA GeoEnvironmental Inc.	119
American Structurepoint Inc.	180	Carollo Engineers Inc.	77	Enercon Services Inc.	67	H	
American Engineering Testing Inc.	384	CB&I	24	Engineering and Testing Services Corp.	340	H+L Architecture	406
Ammann & Whitney	217	CBT Architects	409	ENGlobal	41	H2M/Holzmaacher McLendon & Murrell	255
Anshen+Allen, Part of Stantec	284	ccrd partners	385	Ennead Architects LLP	232	HAKS Engineers, Architects and Land Surveyors	188
Aon Fire Protection Engineering Corp. (Schirmer Engineering)	289	CDI Engineering Solutions	28	EnSafe Inc.	228	Halcrow Inc.	112
Apex Cos. LLC	172	CDM	23	ENTRAN	474	Haley & Aldrich Inc.	148
Arcadis/Malcolm Pirnie/RTKL	12	Century Engineering Inc.	239	ENVIRO Holdings Inc.	52	Half Associates Inc.	153
Architects Hawaii Ltd.	343	CH2M HILL	4	ESD (Environmental Systems Design Inc.)	302	Hammel Green and Abrahamson Inc. (HGA)	86
Architectural Alliance	468	CHA	85	Erdman, Anthony and Associates Inc.	245	Hankins and Anderson Inc.	305
Architectural Nexus	465	Chester Engineers	348	David Evans and Associates Inc.	87	Hanson Professional Services Inc.	169
ARC/Architectural Resources Cambridge	433	Civil & Environmental Consultants Inc.	192	EMH&T	317	Hardesty & Hanover LLP	221
R.W. Armstrong & Associates Inc.	150	Clark Dietz Inc.	428	EwingCole	161	Harley Ellis Devereaux	267
Arup	53	Clark Nexsen PC	157	exp Global Inc.	59	Harris Group Inc.	301
ASRC Energy Services	198	Clark Patterson Lee	325	EYP Architecture & Engineering	156	Hatch Mott MacDonald	39
Astorino	499	CO Architects	333	F		Hazen and Sawyer PC	75
ATC Associates Inc.	68	Cobb, Fendley & Associates Inc.	410	Fanning/Howey Associates Inc.	265	HDR	11
ATCS PLC	259	Coffman Engineers Inc.	360	Farnsworth Group Inc.	240	Heapy Engineering	440
Atkins North America	29	Coler & Colantonio Inc.	487	Fay Spofford & Thorndike	243	Hevy International Inc.	195
Ayers Saint Gross	237	Collins Engineers Inc.	332	Fehr & Peers	321	Henderson Engineers Inc.	178
Ayres Associates	251	Commonwealth Associates Inc.	477	C.H. Fenstermaker & Associates Inc.	299	Herbert, Rowland & Grubic Inc.	366
Aztec Engineering Group Inc.	443	Conestoga-Rovers & Associates	51	Fentress Architects	152	Highland Associates Ltd.	402
B		Cooper Carry Inc.	473	FFKR Architects	493	HKS Inc.	64
Michael Baker Corp.	31	Corgan Associates Inc.	138	FGM Architects Inc.	439	HMC Architects	125
B.P. Barber & Associates Inc.	442	Corzo Castella Carballo Thompson Salman	457	Fishbeck Thompson Carr & Huber	209	HNTB Cos.	17
Bard, Rao+Athanas Consulting Engineers LLC	274	CP&Y Inc.	316	FKP Architects Inc.	200	HOK	30
Barge Waggoner Sumner & Cannon Inc.	201	CPH Engineers Inc.	356	Flad Architects	173	Hord Coplan Macht Inc.	432
Bartlett & West Inc.	248	Crabtree Rohrbaugh & Associates - Architects	396	Fletcher-Thompson Inc.	482	Horrocks Engineers	389
Baxter & Woodman Inc.	352	Crafton Tull	358	Florence & Hutcheson Inc.	264	Hubbell, Roth & Clark Inc.	417
BBH Design PA	470	Crawford, Murphy & Tilly Inc.	324	Fluor Corp.	5	Huitt-Zollars Inc.	147
Bechtel	8	CRB	154	Foth Cos.	134	Hull & Associates Inc.	422
The Beck Group	447	T.J. Cross Engineers Inc.	412	FRCH Design Worldwide	490	Hussey, Gay, Bell & DeYoung - A Bell Co.	397
Belt Collins	176	CTA Architects Engineers	242	Freese and Nichols Inc.	139	I	
Alfred Benesch & Co.	160	CTL Engineering Inc.	342	Froehling & Robertson Inc.	292	Ingenium International Inc.	132
Louis Berger Group	15	Cunningham Group Architecture PA	307	Fugro (USA) Inc.	26	Insituform Technologies Inc.	54
Bergmann Associates Inc.	189	D		Fuss & O'Neill Inc.	222	Interface Engineering Inc.	405
Bermello Ajamil & Partners Inc.	436	Leo A Daly	76	FXFWLE	361	IPS - Integrated Project Services	315
Bernardin Lochmueller & Associates Inc.	365	Dannenbaum Engineering Corp.	252	G		J	
Beyer Blinder Belle Architects & Planners LLP	367	Davis & Floyd Inc.	353	G.E.C. Inc.	345	Jacobs	3
BHDP Architecture	462	Davis Brody Bond Aedas	225	GAI Consultants Inc.	135	Jacobs Associates	435
Binkley & Barfield Inc.	378	Day & Zimmermann	101	Gannett Fleming	44	JBA Consulting Engineers	216
Birdsall Services Group	168	Degenkolb Engineers	298	Garco Construction Inc.	334	JCJ Architecture	355
BKF Engineers	229	Dekker/Perich/Sabatini Ltd.	472	Garver LLC	224	Rolf Jensen & Associates Inc.	263
BL Cos. Inc.	400	DeMatteis Organizations	411	GBA	329	Johnson, Mirmiran & Thompson Inc.	96
Black & Veatch	16	The Dennis Engineering Group LLC	341	GEI Consultants Inc.	144	Jones & Carter Inc.	336
Bohannon Huston Inc.	392	Robert Director Associates	416	Geocon	419	Jones, Edmunds & Associates Inc.	304
Bolton & Menk Inc.	269	Devenney Group Ltd., Architects	479	GeoEngineers Inc.	219	J-U-B Engineers Inc.	238
Bonestroo	206	Dewberry	46	Geosyntec Consultants	74	K	
Boswell Engineering	208	W.K. Dickson & Co. Inc.	489	Ghafari Associates LLC	126	Kahler Slater Inc.	441
Bowman Consulting	306	DKS Associates	414	GHD Inc.	204	Albert Kahn Family of Cos. (Kahn)	421
Bridgefarmer & Associates Inc.	374	DLR Group	94	gkkworks	349	Kaplan McLaughlin Diaz (KMD)	196
Brinderson	460	DLZ Corp.	118	Goettsch Partners	459	KBR	9
Brown & Gay Engineers Inc.	266	Donohue & Associates Inc.	423	Golder Associates Inc.	58	KCI Technologies Inc.	82
Brown and Caldwell	47	DOWL HKM	194	Goodwyn, Mills & Cawood Inc.	282	Kennedy/Jenks Consultants	121
BRPH Architects-Engineers Inc.	254	Draper Aden Associates Inc.	430	Goody Clancy	450	Kiewit Corp.	60
BSA LifeStructures	235	Durrant	480	Gould Evans	458	Kimley-Horn and Associates Inc.	40
Buchart-Horn Inc./BASCO Associates	277	Dvirka and Bartilucci Consulting Engineers	337	GPD Group	272		
Bureau Veritas	50	Dyer Riddle Mills & Precourt Inc.	291	Graef-USA Inc.	313		
Burgess & Niple Inc.	136						
The Burke Group	185						

Where to find the Top 500

FIRM	RANK	FIRM	RANK	FIRM	RANK	FIRM	RANK
Kirksey	494	Ninyo & Moore	187	S		U	
Kisinger Campo & Associates Corp.	373	Nodarse & Associates Inc.	496	S&B Engineers and Constructors Ltd. and Affiliates	45	Ulteig Engineers Inc.	207
KJWW Engineering Consultants	218	NTH Consultants Ltd.	296	S&M&E Inc.	97	Universal Engineering Sciences Inc.	275
The Kleinfelder Group Inc.	43	Nolte Vertical 5 (NV5)	158	SAI Consulting Engineers Inc.	327	UniversalPegasus International Inc	35
KlingStubbins	111	O		Sargent & Lundy LLC	27	Urban Engineers Inc.	261
Klotz Associates Inc.	393	O'Brien & Gere	110	Sasaki Associates Inc.	202	URS Corp.	2
Kohn Pedersen Fox Associates PC	88	Odell Associates Inc.	427	SchenkelShultz	407	USKH Inc.	382
KPFF Consulting Engineers	113	OHL USA Inc.	324	Schnabel Engineering Inc.	190	USS Cal Builders Inc.	193
Krazan & Associates Inc.	467	Olsson Associates	155	Science Applications International Corp. (SAIC)	42	V	
KS Engineers PC	380	On-Board Engineering Corp.	344	SCS Engineers	81	V3 Cos. Ltd.	426
KSA Engineers Inc.	444	Orbital Engineering Inc.	236	Sebesta Blomberg	319	Valdes Engineering Co.	383
L		Orchard, Hiltz & McCliment Inc.	451	Sega Inc.	420	Vanasse Hangen Brustlin Inc. (VHB)	80
LaBella Associates PC	481	Otak Inc.	182	Shafer, Kline & Warren Inc.	270	Vanderweil Engineers	184
Landrum & Brown Inc.	285	Owen Group Inc.	347	Shalom Baranes Associates PC	495	Versar Inc.	124
Langan Eng'g and Environmental Services Inc.	114	OZ Architecture	456	Shannon & Wilson Inc.	177	Rafael Vinoly Architects PC	100
Larson Design Group	377	P		The Shaw Group Inc.	13	VOA Associates Inc.	210
The Lauren Corp.	424	PageSoutherlandPage	133	Sheladia Associates Inc.	381	Vocon	485
Lee, Burkhardt, Liu Inc.	401	Pape-Dawson Engineers Inc.	256	Shepley Bulfinch Richardson & Abbott	300	Volkert Inc.	116
Leighton Group Inc.	404	Parametrix	143	Shive-Hattery Inc.	257	WXY	
H.F. Lenz Co.	379	Parkhill, Smith & Cooper Inc.	199	Short Elliott Hendrickson Inc.	131	Wade Trim	215
LHB Inc.	463	Parsons Brinckerhoff Inc.	10	SHP Leading Design	469	Walker Parking Consultants	283
T.Y. Lin International	55	Parsons	14	SHW Group	179	Wallace Roberts & Todd LLC	394
Lionakis	273	Patrick Engineering Inc.	191	Simpson Gumpertz & Heger Inc.	130	Walter P Moore	197
Little	403	Paulus Sokolowski & Sartor LLC	286	Skidmore Owings & Merrill LLP	49	Ware Malcomb	486
LJA Engineering Inc.	308	Payette	260	The S/L/A/M Collaborative	314	WATG	183
LMN Architects	386	PBK Architects	181	Smallwood Reynolds Stewart Stewart & Assoc.	491	WD Partners	287
H.W. Lochner Inc.	102	Pei Cobb Freed & Partners Architects LLP	464	Smith Seckman Reid Inc.	146	WDG Architecture	455
Lord Aeck & Sargent	351	Pennoni Associates Inc.	92	T. Baker Smith LLC	293	Weidlinger Associates Inc.	159
LPA Inc.	223	Perkins+Will	33	SmithGroup Inc.	69	Wenck Associates Inc.	461
LS3P Associates Ltd.	241	Perkins Eastman	98	SMMA/Symmes Maini & McKee Associates	339	WENDEL	453
M		Perkowitz+Ruth Architects	244	Soil and Materials Engineers Inc.	395	Westlake Reed Leskosky	371
MACTEC Inc.	32	PGAL	226	Solomon Cordwell Buenz	398	Weston & Sampson Inc.	162
Magnusson Klemencic Associates Inc.	429	PND Engineers Inc.	312	Sparling	418	Weston Solutions Inc.	71
Manhard Consulting Ltd.	500	Poggemeyer Design Group Inc.	475	SPEC Services Inc.	368	Whitman, Reardon & Associates LLP	128
Martin Engineering Group	233	Pond & Co.	362	Spectra Tech Inc.	484	Whitney, Bailey, Cox & Magnani LLC	448
Maser Consulting PA	278	Populous	107	SRF Consulting Group Inc.	249	WHPacific Inc.	163
Mazzetti Nash Lipsey Burch	338	POWER Engineers Inc.	61	SRG Partnership Inc.	438	WHR Architects Inc.	231
McCormick Taylor Inc.	164	Processes Unlimited International Inc.	268	SSOE Group	84	Wight & Co.	476
McDermott International Inc.	48	Professional Consultants Inc.	466	Stanley Consultants Inc.	57	Wilbur Smith Associates Inc.	70
McDonough Associates Inc.	370	Professional Engineering Consultants, PA	271	Stantec Inc.	25	WileyWilson	445
McKim & Creed PA	230	Professional Service Industries (PSI)	65	Steelman Partners	281	Willbros Group Inc.	103
McLaren Engineering Group	478	Psomas	142	Stellar	387	Willdan	149
M-E Engineers Inc.	346	Q		Daniel B. Stephens & Associates Inc.	471	Wilson & Co. Inc., Engineers & Architects	167
Mead & Hunt Inc.	174	Qk4	498	Strand Associates Inc.	186	Winzler & Kelly	205
Merrick & Co.	90	R		STV Group Inc.	36	Wiss, Janney, Elstner Associates Inc.	122
Metric Engineering Group Inc.	262	R&M Consultants Inc.	454	Superior Engineering LLC	376	Wood Rodgers Inc.	330
Middough Inc.	99	Raba-Kistner Consultants Inc.	220	Swanke Hayden Connell Architects	311	Woodard & Curran	108
Marshall Miller and Associates Inc.	318	The RBA Group	322	SWCA Environmental Consultants	165	Woolpert Inc.	91
Modjeski and Masters Inc.	297	RBB Architects Inc.	488	Syska Hennessy Group	115	WorleyParsons Group Inc.	19
Moffatt & Nichol	93	RBF Consulting	104	T		Wright-Pierce	390
Moody Nolan Inc.	335	RDG Planning & Design	357	T&M Associates	234	WSP USA	73
Morris Architects	425	RDK Engineers	331	Tectonic Engineering & Surveying Consultants	203	Wunderlich-Malec Engineering Inc.	363
Morrison Hersthfield	105	Remington & Vernick Engineers Inc.	279	Terracon Consultants Inc.	38	Z	
Morrison-Maierle Inc.	294	Rettew Associates Inc.	415	Tetra Tech Inc.	7	Zachry Holdings	66
Moseley Architects	290	Reynolds Smith and Hills Inc.	79	Mark Thomas & Co. Inc.	258	ZGF Architects LLP	83
MS Consultants Inc.	246	River Consulting	446	Thornton Tomasetti Inc.	117		
MSA Professional Services Inc.	280	Paul C. Rizzo Associates Inc.	295	Tighe & Bond Inc.	309		
Mueser Rutledge Consulting Engineers	326	RJN Group Inc.	413	Timmons Group	350		
MulvannyG2 Architecture	211	RLF Architecture, Engineering and Interior Design	364	TKDA	303		
Mustang Engineering	21	RMC Water and Environment	399	TLC Engineering for Architecture	247		
MWH Global	18	RMT Inc.	227	TMAD Taylor & Gaines	166		
N		RNL	375	TransCore	151		
NACIArchitecture	354	The Rudolph/Libbe Cos. Inc.	483	TranSystems Corp.	56		
NBBJ	62	Rummel Klepper & Kahl LLP	95	TRC Cos. Inc.	37		
Neel-Schaffer Inc.	212			TRO Jung Brannen	323		
Waldemar S. Nelson and Co. Inc.	170			Tsoi/Kobus & Associates Inc.	492		
Newcomb & Boyd	452			TSP Inc.	497		
				tvdsdesign	328		

A. NORTH AMERICA

CANADA

AECOM Technology Corp.
Affiliated Engineers Inc.
Altran Solutions Corp.
AMEC
Aon Fire Protection Engineering Corp. (Schirmer Engineering)
Arcadis/Malcolm Pirnie/RTKL
Arup
ASRC Energy Services
ATC Associates Inc.
Aztec Engineering Group Inc.
Bard, Rao+Athanas Consulting Engineers LLC
Bechtel
Louis Berger Group
Bermello Ajamil & Partners Inc.
Beyer Blinder Belle Architects & Planners LLP
BHDP Architecture
Black & Veatch
Bonestroo
Burns and Roe Group Inc.
Callison
Cannon Design
Cardno USA Inc.
CB&I
CDI Engineering Solutions
CDM
CH2M HILL
Conestoga-Rovers & Assoc.
Corgan Associates Inc.
CTA Architects Engineers
The Dennis Engineering Group LLC
Earth Systems Inc.
Ecology & Environment Inc.
Electrical Consultants Inc.
Enercon Services Inc.
ENGlobal
EnSafe Inc.
ENVIRON Holdings Inc.
Fehr & Peers
Fishbeck Thompson Carr & Huber
Flad Architects
Fluor Corp.
FRCH Design Worldwide
Fugro (USA) Inc.
Gannett Fleming
Gensler
GeoEngineers Inc.
Geosyntec Consultants
Ghafari Associates LLC
GHD Inc.

Golder Associates Inc.
GreenbergFarrow
GZA GeoEnvironmental Inc.
Halcrow Inc.
Haley & Aldrich Inc.
Hanson Professional Services Inc.
Hatch Mott MacDonald
HDR
Heery International Inc.
Henderson Engineers Inc.
HKS Inc.
HNTB Cos.
HOK
Ingenium International Inc.
Insituform Technologies Inc.
Interface Engineering Inc.
IPS - Integrated Project Services
Jacobs
Jacobs Associates
JCJ Architecture
Rolf Jensen & Associates Inc.
KBR
Kiewit Corp.
Kimley-Horn and Associates Inc.
The Kleinfelder Group Inc.
Kohn Pedersen Fox Associates PC
KPF Consulting Engineers
Landrum & Brown Inc.
T.Y. Lin International
LMN Architects
H.W. Lochner Inc.
Magnusson Klemencic Associates Inc.
Martin Engineering Group
McDermott International Inc.
McKim & Creed PA
McLaren Engineering Group
Merrick & Co.
Middough Inc.
Moffatt & Nichol
Morrison Hershfield
MulvannyG2 Architecture
Mustang Engineering
MWH Global
Waldemar S. Nelson And Co. Inc.
O'Brien & Gere
Orbital Engineering Inc.
Parametrix
Parsons Brinckerhoff Inc.
Parsons
Payette
Perkins+Will
Perkins Eastman
PND Engineers Inc.
Populous
POWER Engineers Inc.

Processes Unlimited
International Inc.
Professional Consultants Inc.
River Consulting
Paul C. Rizzo Associates Inc.
Sargent & Lundy LLC
Sasaki Associates Inc.
Science Applications
International Corp. (SAIC)
SCS Engineers
Shannon & Wilson Inc.
The Shaw Group Inc.
SHP Leading Design
Simpson Gumpertz & Heger Inc.
Skidmore Owings & Merrill LLP
Smith Seckman Reid Inc.
SmithGroup Inc.
Soil and Materials Engineers Inc.
Sparling
SRG Partnership Inc.
SSOE Group
Stanley Consultants Inc.
Steelman Partners
STV Group Inc.
Syska Hennessy Group
Terracon Consultants Inc.
Tetra Tech Inc.
Thornton Tomasetti Inc.
TranSystems Corp.
TRC Cos. Inc.
tvsdesign
UniversalPegasus International Inc.
URS Corp.
V3 Cos. Ltd.
Vanderweil Engineers
Walker Parking Consultants
Walter P Moore
Ware Malcomb
Weidinger Associates Inc.
Weston Solutions Inc.
Wilbur Smith Associates Inc.
WorleyParsons Group Inc.

B. LATIN AMERICA

ARGENTINA

AECOM Technology Corp.
Bechtel
CH2M HILL
CSA Group
Ecology & Environment Inc.
ENVIRON Holdings Inc.
Fluor Corp.
Gensler
GeoEngineers Inc.
Golder Associates Inc.

Haley & Aldrich Inc.
Hankins and Anderson Inc.
HKS Inc.
KBR
McLaren Engineering Group
Moffatt & Nichol
MWH Global
Parsons Brinckerhoff Inc.
Paul C. Rizzo Associates Inc.
Simpson Gumpertz & Heger Inc.
SSOE Group
Syska Hennessy Group
Tetra Tech Inc.
URS Corp.
Rafael Vinoly Architects PC
WorleyParsons Group Inc.
WSP USA

BOLIVIA

AECOM Technology Corp.
Louis Berger Group
Ecology & Environment Inc.
Fluor Corp.
Golder Associates Inc.
Hankins and Anderson Inc.
Paul C. Rizzo Associates Inc.
Sargent & Lundy LLC
URS Corp.

BRAZIL

AECOM Technology Corp.
Louis Berger Group
Bermello Ajamil & Partners Inc.
BHDP Architecture
Black & Veatch
Callison
Cannon Design
CB&I
CH2M HILL
Davis Brody Bond Aedas
Ecology & Environment Inc.
ENVIRON Holdings Inc.
Flad Architects
Fluor Corp.
FRCH Design Worldwide
Fugro (USA) Inc.
FXFOWLE
Gensler
Golder Associates Inc.
GZA GeoEnvironmental Inc.
Halcrow Inc.
Haley & Aldrich Inc.
Hankins and Anderson Inc.
Hardesty & Hanover LLP
HKS Inc.
HOK
Interface Engineering Inc.

Albert Kahn Family of Cos.
(Kahn)
KBR
Kimley-Horn and Associates Inc.
Kohn Pedersen Fox Associates
PC
T.Y. Lin International
Little
McDermott International Inc.
McLaren Engineering Group
M-E Engineers Inc.
Moffatt & Nichol
Mustang Engineering
MWH Global
NBBJ
Waldemar S. Nelson And Co.
Inc.
Parsons Brinckerhoff Inc.
Perkins Eastman
Populous
POWER Engineers Inc.
Professional Consultants Inc.
Sargent & Lundy LLC
SCS Engineers
The Shaw Group Inc.
Simpson Gumpertz & Heger Inc.
SSOE Group
Syska Hennessy Group
Tetra Tech Inc.
TranSystems Corp.
URS Corp.
VOA Associates Inc.
WorleyParsons Group Inc.
WSP USA

CHILE

AECOM Technology Corp.
AMEC
Arcadis/Malcolm Pirnie/RTKL
Bechtel
Louis Berger Group
BHDP Architecture
Black & Veatch
Burns and Roe Group Inc.
CB&I
CH2M HILL
DKS Associates
Ecology & Environment Inc.
Fluor Corp.
Fugro (USA) Inc.
Gensler
GeoEngineers Inc.
Golder Associates Inc.
Halcrow Inc.
HDR
HKS Inc.
HOK
Jacobs

Jacobs Associates
Rolf Jensen & Associates Inc.
T.Y. Lin International
Marshall Miller and Associates
Inc.
Moffatt & Nichol
Mueser Rutledge Consulting
Engineers
MWH Global
Parsons Brinckerhoff Inc.
POWER Engineers Inc.
River Consulting
Paul C. Rizzo Associates Inc.
Sargent & Lundy LLC
Sasaki Associates Inc.
Science Applications
International Corp. (SAIC)
Simpson Gumpertz & Heger Inc.
Tetra Tech Inc.
Thornton Tomasetti Inc.
TRC Cos. Inc.
tvsdesign
WorleyParsons Group Inc.

COLOMBIA

AECOM Technology Corp.
Affiliated Engineers Inc.
Arcadis/Malcolm Pirnie/RTKL
Bechtel
Louis Berger Group
BHDP Architecture
Black & Veatch
Burns and Roe Group Inc.
CB&I
CDM
CH2M HILL
Fugro (USA) Inc.
Gensler
Golder Associates Inc.
Halcrow Inc.
Hanson Professional Services
Inc.
Hazen and Sawyer PC
HDR
HKS Inc.
HOK
Interface Engineering Inc.
KBR
Kohn Pedersen Fox Associates
PC
Landrum & Brown Inc.
T.Y. Lin International
McLaren Engineering Group
Merrick & Co.
Marshall Miller and Associates
Inc.
Moffatt & Nichol
Mustang Engineering

Waldemar S. Nelson And Co.
Inc.
Perkins Eastman
POWER Engineers Inc.
Professional Consultants Inc.
Sargent & Lundy LLC
Simpson Gumpertz & Heger Inc.
Tetra Tech Inc.
Thornton Tomasetti Inc.
WATG
WorleyParsons Group Inc.

COSTA RICA

AECOM Technology Corp.
Louis Berger Group
BHDP Architecture
BWBR Architects
CH2M HILL
ENGlobal
Gensler
Halcrow Inc.
HKS Inc.
Landrum & Brown Inc.
T.Y. Lin International
LMN Architects
McLaren Engineering Group
POWER Engineers Inc.
Syska Hennessy Group
Tetra Tech Inc.
Vanderweil Engineers
WATG

ECUADOR

AECOM Technology Corp.
Louis Berger Group
CH2M HILL
Ecology & Environment Inc.
Fugro (USA) Inc.
Hankins and Anderson Inc.
Hazen and Sawyer PC
Landrum & Brown Inc.
T.Y. Lin International
PageSoutherlandPage
Perkins Eastman
POWER Engineers Inc.
Professional Consultants Inc.
Sargent & Lundy LLC
The Shaw Group Inc.
Simpson Gumpertz & Heger Inc.
Tetra Tech Inc.

EL SALVADOR

Louis Berger Group
ENVIRON Holdings Inc.
GeoEngineers Inc.
Hankins and Anderson Inc.
HDR

McLaren Engineering Group
Moffatt & Nichol
Parsons Brinckerhoff Inc.
POWER Engineers Inc.
Sargent & Lundy LLC
Tetra Tech Inc.
Wilbur Smith Associates Inc.

GUATEMALA

AECOM Technology Corp.
Arcadis/Malcolm Pirnie/RTKL
Louis Berger Group
Black & Veatch
Cardno USA Inc.
CH2M HILL
GeoEngineers Inc.
Hankins and Anderson Inc.
HDR
MWH Global
Sargent & Lundy LLC
Tetra Tech Inc.

GUYANA

Black & Veatch
Cardno USA Inc.
GeoEngineers Inc.
Merrick & Co.
MWH Global
POWER Engineers Inc.
Sheladia Associates Inc.
Tetra Tech Inc.

HONDURAS

AECOM Technology Corp.
Louis Berger Group
CB&I
CH2M HILL
Foth Cos.
Halcrow Inc.
HDR
HKS Inc.
Moffatt & Nichol
Steelman Partners
Tetra Tech Inc.

MEXICO

AECOM Technology Corp.
Affiliated Engineers Inc.
AKF Group LLC
Aon Fire Protection Engineering
Corp. (Schirmer
Engineering)
Arcadis/Malcolm Pirnie/RTKL
Louis Berger Group
Bermello Ajamil & Partners Inc.
BHDP Architecture
Black & Veatch

Burns and Roe Group Inc.
Callison
CB&I
CDI Engineering Solutions
CH2M HILL
Cunningham Group Architecture
PA
Leo A Daly
Davis Brody Bond Aedas
DKS Associates
Durrant
ENVIRON Holdings Inc.
exp Global Inc.
Fluor Corp.
FRCH Design Worldwide
Fugro (USA) Inc.
Gannett Fleming
Gensler
GeoEngineers Inc.
Ghafari Associates LLC
Golder Associates Inc.
GreenbergFarrow
Gresham, Smith and Partners
GZA GeoEnvironmental Inc.
Halcrow Inc.
Hankins and Anderson Inc.
HDR
HKS Inc.
HOK
Ingenium International Inc.
Jacobs
Rolf Jensen & Associates Inc.
Kaplan McLaughlin Diaz
(KMD)
KBR
Kohn Pedersen Fox Associates
PC
Landrum & Brown Inc.
T.Y. Lin International
McDermott International Inc.
Merrick & Co.
Moffatt & Nichol
MulvannyG2 Architecture
Mustang Engineering
MWH Global
Nolte Vertical 5 (NV5)
OZ Architecture
PageSoutherlandPage
Parsons
Perkowitz+Ruth Architects
PGAL
Populous
POWER Engineers Inc.
Professional Consultants Inc.
Raba-Kistner Consultants Inc.
RBF Consulting
Paul C. Rizzo Associates Inc.
Sargent & Lundy LLC
Sasaki Associates Inc.

Science Applications
International Corp. (SAIC)
SCS Engineers
Sebesta Blomberg
The Shaw Group Inc.
Simpson Gumpertz & Heger Inc.
Skidmore Owings & Merrill LLP
Soil and Materials Engineers
Inc.
SSOE Group
Syska Hennessy Group
Terracon Consultants Inc.
Tetra Tech Inc.
Thornton Tomasetti Inc.
TranSystems Corp.
UniversalPegasus International
Inc
URS Corp.
Ware Malcomb
WATG
Wilbur Smith Associates Inc.
WorleyParsons Group Inc.
WSP USA

NICARAGUA

Louis Berger Group
Ecology & Environment Inc.
exp Global Inc.
Hankins and Anderson Inc.
HDR
HKS Inc.
HOK
Moffatt & Nichol
POWER Engineers Inc.
Soil and Materials Engineers
Inc.
Tetra Tech Inc.

PANAMA

AECOM Technology Corp.
Arcadis/Malcolm Pirnie/RTKL
Louis Berger Group
Bermello Ajamil & Partners Inc.
BHDP Architecture
Black & Veatch
CH2M HILL
CSA Group
CTA Architects Engineers
Leo A Daly
Degenkolb Engineers
Ecology & Environment Inc.
Fugro (USA) Inc.
Gensler
GeoEngineers Inc.
Halcrow Inc.
Hankins and Anderson Inc.
Hazen and Sawyer PC
HDR

HKS Inc.
KlingStubbins
Kohn Pedersen Fox Associates
PC
T.Y. Lin International
Magnusson Klemencic
Associates Inc.
Moffatt & Nichol
Mueser Rutledge Consulting
Engineers
MWH Global
Paul C. Rizzo Associates Inc.
Sargent & Lundy LLC
Shannon & Wilson Inc.
Skidmore Owings & Merrill LLP
Tetra Tech Inc.
TranSystems Corp.
URS Corp.
Vanderweil Engineers
Walker Parking Consultants
Walter P Moore
Ware Malcomb
WorleyParsons Group Inc.

PARAGUAY

Louis Berger Group
Harley Ellis Devereaux

PERU

AECOM Technology Corp.
Arcadis/Malcolm Pirnie/RTKL
Bechtel
Louis Berger Group
BHDP Architecture
Black & Veatch
Cardno USA Inc.
CB&I
CH2M HILL
Ecology & Environment Inc.
ENVIRON Holdings Inc.
Fluor Corp.
Foth Cos.
Fugro (USA) Inc.
Gensler
Gresham, Smith and Partners
Gulf Interstate Engineering Co.
Hankins and Anderson Inc.
HKS Inc.
Jacobs
KBR
T.Y. Lin International
Moffatt & Nichol
MWH Global
Parsons Brinckerhoff Inc.
POWER Engineers Inc.
Professional Consultants Inc.
Paul C. Rizzo Associates Inc.
Sargent & Lundy LLC

Simpson Gumpertz & Heger Inc.
Tetra Tech Inc.
UniversalPegasus International
Inc
WorleyParsons Group Inc.

URUGUAY

AECOM Technology Corp.
The Shaw Group Inc.
Tetra Tech Inc.
WATG

VENEZUELA

AECOM Technology Corp.
BHDP Architecture
Burns and Roe Group Inc.
CB&I
Fluor Corp.
Fugro (USA) Inc.
KBR
MWH Global
Waldemar S. Nelson And Co.
Inc.
Parsons Brinckerhoff Inc.
Populous
POWER Engineers Inc.
Professional Consultants Inc.
The Shaw Group Inc.
WorleyParsons Group Inc.

SURINAME

Davis Brody Bond Aedas
Hankins and Anderson Inc.
Tetra Tech Inc.

C. CARIBBEAN ISLANDS

GREATER ANTILLES

AECOM Technology Corp.
Black & Veatch
CDM
exp Global Inc.
Fluor Corp.
Fugro (USA) Inc.
Gensler
Gresham, Smith and Partners
Halcrow Inc.
Hankins and Anderson Inc.
Henderson Engineers Inc.
HKS Inc.
KPF Consulting Engineers
T.Y. Lin International
McKim & Creed PA
Moffatt & Nichol

MWH Global
Waldemar S. Nelson And Co.
Inc.
OZ Architecture
Parsons Brinckerhoff Inc.
Parsons
POWER Engineers Inc.
Professional Consultants Inc.
RLF Architecture, Engineering
and Interior Design
Sargent & Lundy LLC
Sasaki Associates Inc.
Sebesta Blomberg
The Shaw Group Inc.
Stanley Consultants Inc.
Steelman Partners
Tetra Tech Inc.
Thornton Tomasetti Inc.
TRC Cos. Inc.
Ware Malcomb
WSP USA

PUERTO RICO

AECOM Technology Corp.
Affiliated Engineers Inc.
Arcadis/Malcolm Pirnie/RTKL
Atkins North America
Bard, Rao+Athanas Consulting
Engineers LLC
Bermello Ajamil & Partners Inc.
Black & Veatch
Burgess & Niple Inc.
Callison
ccrd partners
CDI Engineering Solutions
CDM
CH2M HILL
CP&Y Inc.
CPH Engineers Inc.
CRB
CSA Group
Degenkolb Engineers
Dewberry
ECS
ENVIRON Holdings Inc.
exp Global Inc.
Fluor Corp.
FRCH Design Worldwide
Gensler
Gulf Interstate Engineering Co.
Hanson Professional Services
Inc.
HDR
Heery International Inc.
HKS Inc.
HNTB Cos.
Jacobs
KBR

T.Y. Lin International
Moffatt & Nichol
MulvannyG2 Architecture
Newcomb & Boyd
O'Brien & Gere
Paulus Sokolowski & Sartor
LLC
Perkins+Will
Perkins Eastman
Pond & Co.
Professional Consultants Inc.
Sargent & Lundy LLC
SCS Engineers
Shannon & Wilson Inc.
The Shaw Group Inc.
Simpson Gumpertz & Heger Inc.
Stanley Consultants Inc.
Tetra Tech Inc.
TRC Cos. Inc.
URS Corp.
Vanderweil Engineers
Walker Parking Consultants
Weidlinger Associates Inc.
Weston Solutions Inc.

CUBA

BRPH Architects-Engineers Inc.
Burns and Roe Group Inc.
CH2M HILL
Hankins and Anderson Inc.
HDR
RLF Architecture, Engineering
and Interior Design
TLC Engineering for
Architecture

LESSER ANTILLES

AECOM Technology Corp.
Arcadis/Malcolm Pirnie/RTKL
Bechtel
Bermello Ajamil & Partners Inc.
Black & Veatch
Cannon Design
CDI Engineering Solutions
CDM
CTA Architects Engineers
exp Global Inc.
Fluor Corp.
Gensler
GreenbergFarrow
Halcrow Inc.
Hankins and Anderson Inc.
HDR
HKS Inc.
HNTB Cos.
HOK
Kiewit Corp.
Kimley-Horn and Associates Inc.

T.Y. Lin International
McDermott International Inc.
Metric Engineering Group Inc.
Moffatt & Nichol
Morris Architects
MWH Global
Waldemar S. Nelson And Co.
Inc.
Parsons Brinckerhoff Inc.
Perkins Eastman
POWER Engineers Inc.
Processes Unlimited
International Inc.
River Consulting
Sargent & Lundy LLC
Sasaki Associates Inc.
Science Applications
International Corp. (SAIC)
Simpson Gumpertz & Heger Inc.
Sparling
Stanley Consultants Inc.
Steelman Partners
Tetra Tech Inc.
Thornton Tomasetti Inc.
TRC Cos. Inc.
tvsdesign
UniversalPegasus International
Inc
WATG
Willbros Group Inc.
WorleyParsons Group Inc.

D. EUROPE

ALBANIA

AECOM Technology Corp.
Arcadis/Malcolm Pirnie/RTKL
Louis Berger Group
Ecology & Environment Inc.
Hankins and Anderson Inc.
Moffatt & Nichol
Parsons Brinckerhoff Inc.
Tetra Tech Inc.

ARMENIA

Louis Berger Group
Black & Veatch
Cardno USA Inc.
Tetra Tech Inc.

AUSTRIA

AECOM Technology Corp.
Black & Veatch
Callison
CDM
ENVIRON Holdings Inc.

Fluor Corp.
Gensler
HKS Inc.
Jacobs
Rolf Jensen & Associates Inc.
KBR
Landrum & Brown Inc.
Tetra Tech Inc.
TranSystems Corp.

AZERBAIJAN

AECOM Technology Corp.
Bechtel
Black & Veatch
CB&I
ENVIRON Holdings Inc.
Fluor Corp.
Gensler
HOK
KBR
McDermott International Inc.
Merrick & Co.
NBBJ
Newcomb & Boyd
Parsons Brinckerhoff Inc.
Parsons
Steelman Partners
Thornton Tomasetti Inc.
URS Corp.
WSP USA

BELARUS

Davis Brody Bond Aedas
Steelman Partners

BELGIUM

AECOM Technology Corp.
Beyer Blinder Belle Architects &
Planners LLP
CB&I
CH2M HILL
CRB
ENVIRON Holdings Inc.
Fluor Corp.
Gensler
HOK
Insituform Technologies Inc.
Jacobs
KBR
Kohn Pedersen Fox Associates
PC
MWH Global
Parametrix
Parsons Brinckerhoff Inc.
Parsons
Perkins+Will
Professional Consultants Inc.

The Shaw Group Inc.
Skidmore Owings & Merrill LLP
Tetra Tech Inc.
TranSystems Corp.
URS Corp.
Weston Solutions Inc.

BULGARIA

AECOM Technology Corp.
Arcadis/Malcolm Pirnie/RTKL
Louis Berger Group
Black & Veatch
CDM
CH2M HILL
ENVIRON Holdings Inc.
Gensler
Hankins and Anderson Inc.
HDR
HKS Inc.
HOK
Moffatt & Nichol
MWH Global
Parsons Brinckerhoff Inc.
Parsons
Sargent & Lundy LLC
Tetra Tech Inc.
TranSystems Corp.
WATG
WorleyParsons Group Inc.

CZECH REP.

AECOM Technology Corp.
Louis Berger Group
CB&I
CDM
ENVIRON Holdings Inc.
EYP Architecture & Engineering
Fluor Corp.
Gensler
Hankins and Anderson Inc.
Jacobs
KBR
Kohn Pedersen Fox Associates
PC
Mueser Rutledge Consulting
Engineers
Paul C. Rizzo Associates Inc.
The Shaw Group Inc.
Tetra Tech Inc.

DENMARK

AECOM Technology Corp.
CH2M HILL
EnSafe Inc.
Gensler
KBR
Merrick & Co.

Mustang Engineering
Parsons
Thornton Tomasetti Inc.
WSP USA

ESTONIA

AECOM Technology Corp.
Hankins and Anderson Inc.
Steelman Partners

FINLAND

Callison
ENVIRON Holdings Inc.
Fluor Corp.
Gensler
HOK
Interface Engineering Inc.
Jacobs
KBR
KPF Consulting Engineers
MWH Global
Parsons Brinckerhoff Inc.
Sasaki Associates Inc.
The Shaw Group Inc.
TranSystems Corp.

FRANCE

AECOM Technology Corp.
Affiliated Engineers Inc.
Altran Solutions Corp.
Arcadis/Malcolm Pirnie/RTKL
Louis Berger Group
Callison
CH2M HILL
CRB
EnSafe Inc.
ENVIRON Holdings Inc.
FRCH Design Worldwide
Gensler
Golder Associates Inc.
Haley & Aldrich Inc.
Hankins and Anderson Inc.
Hardesty & Hanover LLP
HKS Inc.
HOK
Insituform Technologies Inc.
Jacobs
KBR
Kohn Pedersen Fox Associates
PC
Moffatt & Nichol
Parsons Brinckerhoff Inc.
Pei Cobb Freed & Partners
Architects LLP
Perkins+Will
Populous
Professional Consultants Inc.

RMT Inc.
Sargent & Lundy LLC
Sasaki Associates Inc.
The Shaw Group Inc.
Simpson Gumpertz & Heger Inc.
Stellar
Swanke Hayden Connell
Architects
Tetra Tech Inc.
Thornton Tomasetti Inc.
TranSystems Corp.
URS Corp.
Weston Solutions Inc.
WSP USA

GEORGIA

AECOM Technology Corp.
Affiliated Engineers Inc.
Arcadis/Malcolm Pirnie/RTKL
Bechtel
Louis Berger Group
Black & Veatch
CH2M HILL
Ecology & Environment Inc.
HDR
HOK
Merrick & Co.
POWER Engineers Inc.
Paul C. Rizzo Associates Inc.
Steelman Partners
Tetra Tech Inc.
Wilbur Smith Associates Inc.

GERMANY

AECOM Technology Corp.
Affiliated Engineers Inc.
Arcadis/Malcolm Pirnie/RTKL
Bechtel
Buchart-Horn Inc./BASCO
Associates
Callison
CB&I
CDI Engineering Solutions
CDM
CH2M HILL
CRB
EnSafe Inc.
ENVIRON Holdings Inc.
Fluor Corp.
Gensler
Golder Associates Inc.
Hankins and Anderson Inc.
HDR
Heery International Inc.
HKS Inc.
HOK
Jacobs
Rolf Jensen & Associates Inc.

KBR
Kohn Pedersen Fox Associates
PC
Mustang Engineering
NBBJ
Parametrix
Parsons Brinckerhoff Inc.
Parsons
Perkins+Will
Populous
POWER Engineers Inc.
Sargent & Lundy LLC
The Shaw Group Inc.
Smith Seckman Reid Inc.
Swanke Hayden Connell
Architects
Tetra Tech Inc.
Thornton Tomasetti Inc.
TranSystems Corp.
URS Corp.
Weston Solutions Inc.
WorleyParsons Group Inc.

GREECE

AECOM Technology Corp.
Arcadis/Malcolm Pirnie/RTKL
CDM
CH2M HILL
Davis Brody Bond Aedas
Gensler
Hankins and Anderson Inc.
KBR
Kohn Pedersen Fox Associates
PC
Parsons
Sargent & Lundy LLC
Steelman Partners
Tetra Tech Inc.
TranSystems Corp.
VOA Associates Inc.
WATG

HUNGARY

AECOM Technology Corp.
Louis Berger Group
Beyer Blinder Belle Architects &
Planners LLP
CDM
Davis Brody Bond Aedas
ENVIRON Holdings Inc.
Gensler
Jacobs
Parsons Brinckerhoff Inc.
Perkins+Will
Sargent & Lundy LLC
WATG

IRELAND

AECOM Technology Corp.
Anshen+Allen, Part of Stantec
Callison
CDM
CH2M HILL
Collins Engineers Inc.
CRB
EnSafe Inc.
ENVIRON Holdings Inc.
Flad Architects
Fluor Corp.
Gensler
Geosyntec Consultants
Halcrow Inc.
Hardesty & Hanover LLP
HDR
HKS Inc.
HOK
Jacobs
KBR
Kohn Pedersen Fox Associates
PC
KPF Consulting Engineers
Moffatt & Nichol
MWH Global
NBBJ
O'Brien & Gere
Parsons Brinckerhoff Inc.
Parsons
Payette
Perkins+Will
Populous
Sargent & Lundy LLC
Sasaki Associates Inc.
Skidmore Owings & Merrill LLP
Tetra Tech Inc.
TranSystems Corp.
URS Corp.
WSP USA

ITALY

AECOM Technology Corp.
Affiliated Engineers Inc.
Black & Veatch
Callison
CDM
CH2M HILL
CRB
Davis Brody Bond Aedas
EnSafe Inc.
ENVIRON Holdings Inc.
Fishbeck Thompson Carr &
Huber
Fluor Corp.
Gensler
Geosyntec Consultants
Golder Associates Inc.

Hankins and Anderson Inc.
HDR
HKS Inc.
HOK
Jacobs
Rolf Jensen & Associates Inc.
KBR
Kohn Pedersen Fox Associates
PC
MWH Global
Waldemar S. Nelson And Co.
Inc.
Parsons Brinckerhoff Inc.
Parsons
Pei Cobb Freed & Partners
Architects LLP
Perkins+Will
POWER Engineers Inc.
Professional Consultants Inc.
RLF Architecture, Engineering
and Interior Design
Sebesta Blomberg
The Shaw Group Inc.
Simpson Gumpertz & Heger Inc.
Skidmore Owings & Merrill LLP
SSOE Group
Steelman Partners
Tetra Tech Inc.
TLC Engineering for
Architecture
TranSystems Corp.
URS Corp.
WATG
ZGF Architects LLP

LATVIA

AECOM Technology Corp.
Affiliated Engineers Inc.
Hankins and Anderson Inc.
Tetra Tech Inc.
WSP USA

LITHUANIA

Black & Veatch
Fluor Corp.
Gensler
Parsons Brinckerhoff Inc.

MOLDOVA

Louis Berger Group
Cardno USA Inc.
Hankins and Anderson Inc.
MWH Global

NETHERLANDS

AECOM Technology Corp.
Affiliated Engineers Inc.

Arcadis/Malcolm Pirnie/RTKL
Callison
CB&I
CDM
CH2M HILL
Davis Brody Bond Aedas
EnSafe Inc.
ENVIRON Holdings Inc.
Fluor Corp.
Fugro (USA) Inc.
Gensler
Hankins and Anderson Inc.
HOK
Insituform Technologies Inc.
Jacobs
KBR
Kohn Pedersen Fox Associates
PC
Mustang Engineering
MWH Global
NBBJ
Parsons Brinckerhoff Inc.
Professional Consultants Inc.
Paul C. Rizzo Associates Inc.
The Shaw Group Inc.
Steelman Partners
Tetra Tech Inc.
URS Corp.
WorleyParsons Group Inc.

NORWAY

AECOM Technology Corp.
CB&I
CH2M HILL
ENVIRON Holdings Inc.
Fluor Corp.
Gensler
Hankins and Anderson Inc.
KBR
Mustang Engineering
NBBJ
Parsons Brinckerhoff Inc.
Parsons
The Shaw Group Inc.
WorleyParsons Group Inc.

POLAND

AECOM Technology Corp.
Affiliated Engineers Inc.
Louis Berger Group
Black & Veatch
Buchart-Horn Inc./BASCO
Associates
Callison
CDM
CH2M HILL
ENVIRON Holdings Inc.
Fluor Corp.

Gensler
Hankins and Anderson Inc.
HKS Inc.
Insituform Technologies Inc.
Jacobs
KBR
Landrum & Brown Inc.
Parsons Brinckerhoff Inc.
Professional Consultants Inc.
Paul C. Rizzo Associates Inc.
Tetra Tech Inc.
WATG

PORTUGAL

AECOM Technology Corp.
CH2M HILL
Collins Engineers Inc.
EnSafe Inc.
ENVIRON Holdings Inc.
Fluor Corp.
Gensler
Hankins and Anderson Inc.
HDR
HOK
Parsons Brinckerhoff Inc.
Parsons
Professional Consultants Inc.
Sasaki Associates Inc.
Tetra Tech Inc.
Vanderweil Engineers

ROMANIA

AECOM Technology Corp.
Arcadis/Malcolm Pirnie/RTKL
Bechtel
Louis Berger Group
Black & Veatch
CDM
CH2M HILL
Gensler
Halcrow Inc.
HOK
Rolf Jensen & Associates Inc.
KBR
Kimley-Horn and Associates Inc.
KlingStubbins
Moffatt & Nichol
MWH Global
Parsons Brinckerhoff Inc.
Parsons
POWER Engineers Inc.
Paul C. Rizzo Associates Inc.
Sargent & Lundy LLC
The Shaw Group Inc.
TRC Cos. Inc.
URS Corp.

RUSSIA

AECOM Technology Corp.
Affiliated Engineers Inc.
Bechtel
Belt Collins
Black & Veatch
Burns and Roe Group Inc.
Callison
Cannon Design
CB&I
CDI Engineering Solutions
CH2M HILL
ENVIRON Holdings Inc.
Fluor Corp.
Gensler
GeoEngineers Inc.
Gulf Interstate Engineering Co.
Hankins and Anderson Inc.
HKS Inc.
HOK
Rolf Jensen & Associates Inc.
KBR
KlingStubbins
McDermott International Inc.
Mustang Engineering
MWH Global
NBBJ
Waldemar S. Nelson And Co.
Inc.
Perkins Eastman
Populous
POWER Engineers Inc.
Sargent & Lundy LLC
The Shaw Group Inc.
Skidmore Owings & Merrill LLP
Smallwood Reynolds Stewart
Stewart & Assoc.
Stanley Consultants Inc.
Steelman Partners
Swanke Hayden Connell
Architects
Tetra Tech Inc.
Thornton Tomasetti Inc.
URS Corp.
Walker Parking Consultants
WATG
WorleyParsons Group Inc.
WSP USA

SLOVAKIA

AECOM Technology Corp.
Louis Berger Group
Ghafari Associates LLC
Hankins and Anderson Inc.
Jacobs
Orbital Engineering Inc.
Tetra Tech Inc.

SPAIN

AECOM Technology Corp.
Arcadis/Malcolm Pirnie/RTKL
Bermello Ajamil & Partners Inc.
Black & Veatch
Callison
CH2M HILL
ENVIRON Holdings Inc.
Fluor Corp.
FRCH Design Worldwide
Gensler
Hankins and Anderson Inc.
HOK
Jacobs
KBR
Kohn Pedersen Fox Associates
PC
Moffatt & Nichol
Parsons Brinckerhoff Inc.
Pei Cobb Freed & Partners
Architects LLP
Pond & Co.
Professional Consultants Inc.
RLF Architecture, Engineering
and Interior Design
Science Applications
International Corp. (SAIC)
The Shaw Group Inc.
Simpson Gumpertz & Heger Inc.
Skidmore Owings & Merrill LLP
SSOE Group
Tetra Tech Inc.
TRC Cos. Inc.
URS Corp.
Ware Malcomb
Weston Solutions Inc.
WorleyParsons Group Inc.
WSP USA

SWEDEN

AECOM Technology Corp.
Davis Brody Bond Aedas
ENVIRON Holdings Inc.
Fluor Corp.
Gensler
Golder Associates Inc.
HOK
Jacobs
KBR
Parsons Brinckerhoff Inc.
Parsons
Professional Consultants Inc.
Paul C. Rizzo Associates Inc.
The Shaw Group Inc.
Simpson Gumpertz & Heger Inc.
URS Corp.
WSP USA

SWITZERLAND

AECOM Technology Corp.
Altran Solutions Corp.
Aon Fire Protection Engineering
Corp. (Schirmer
Engineering)
Callison
CDI Engineering Solutions
CH2M HILL
CRB
EnSafe Inc.
Gensler
Insituform Technologies Inc.
Jacobs
KBR
Parsons Brinckerhoff Inc.
Parsons
Paul C. Rizzo Associates Inc.
The Shaw Group Inc.
Simpson Gumpertz & Heger Inc.
Skidmore Owings & Merrill LLP
SSOE Group
Steelman Partners
Westlake Reed Leskosky
Wilbur Smith Associates Inc.

UKRAINE

AECOM Technology Corp.
Aon Fire Protection Engineering
Corp. (Schirmer
Engineering)
Arcadis/Malcolm Pirnie/RTKL
Bechtel
Louis Berger Group
Black & Veatch
Cardno USA Inc.
CH2M HILL
Hankins and Anderson Inc.
MWH Global
Newcomb & Boyd
PageSouthernlandPage
Parsons Brinckerhoff Inc.
Perkins Eastman
River Consulting
Sebesta Blomberg
Tetra Tech Inc.
URS Corp.
WorleyParsons Group Inc.

UNITED KINGDOM

AECOM Technology Corp.
Affiliated Engineers Inc.
AMEC
Ammann & Whitney
Anshen+Allen, Part of Stantec
Arcadis/Malcolm Pirnie/RTKL
Bechtel
Louis Berger Group

Black & Veatch
Callison
Cardno USA Inc.
CB&I
ccrd partners
CDI Engineering Solutions
CDM
CH2M HILL
CRB
Leo A Daly
Degenkolb Engineers
EnSafe Inc.
ENVIRON Holdings Inc.
Flad Architects
Fluor Corp.
FRCH Design Worldwide
Fugro (USA) Inc.
Gensler
Geosyntec Consultants
Golder Associates Inc.
Halcrow Inc.
Haley & Aldrich Inc.
Hankins and Anderson Inc.
HDR
HKS Inc.
HOK
Hussey, Gay, Bell & DeYoung -
A Bell Co.
Ingenium International Inc.
Insituform Technologies Inc.
Jacobs
KBR
Kohn Pedersen Fox Associates
PC
KPF Consulting Engineers
Landrum & Brown Inc.
McDermott International Inc.
McLaren Engineering Group
M-E Engineers Inc.
Merrick & Co.
Marshall Miller and Associates
Inc.
Moffatt & Nichol
Mustang Engineering
MWH Global
NBBJ
Odell Associates Inc.
Parametrix
Parsons Brinckerhoff Inc.
Parsons
Payette
Perkins+Will
Populous
POWER Engineers Inc.
Professional Consultants Inc.
Paul C. Rizzo Associates Inc.
RMT Inc.
The Shaw Group Inc.

Shepley Bulfinch Richardson &
Abbott
Simpson Gumpertz & Heger Inc.
Skidmore Owings & Merrill LLP
Stanley Consultants Inc.
Swanke Hayden Connell
Architects
Tetra Tech Inc.
Thornton Tomasetti Inc.
TRC Cos. Inc.
UniversalPegasus International
Inc
URS Corp.
Versar Inc.
Rafael Vinoly Architects PC
WATG
Weidlinger Associates Inc.
WorleyParsons Group Inc.
WSP USA
ZGF Architects LLP

YUGOSLAVIA (FORMER)

Ammann & Whitney
Bechtel
Louis Berger Group
CDM
Davis Brody Bond Aedas
Hankins and Anderson Inc.
KPF Consulting Engineers
Moffatt & Nichol
Orbital Engineering Inc.
Parsons Brinckerhoff Inc.
Tetra Tech Inc.

BOSNIA & HERZ.

AECOM Technology Corp.
Louis Berger Group
Cardno USA Inc.
Tetra Tech Inc.

CROATIA

AECOM Technology Corp.
Louis Berger Group
CB&I
CRB
Gensler
HOK
Tetra Tech Inc.
WATG

FYR MACEDONIA

AECOM Technology Corp.
Louis Berger Group
HNTB Cos.
Tetra Tech Inc.

SLOVENIA

Louis Berger Group
HOK
Jacobs
Paul C. Rizzo Associates Inc.

E. MIDDLE EAST

AFGHANISTAN

AECOM Technology Corp.
Ammann & Whitney
Aon Fire Protection Engineering
Corp. (Schirmer
Engineering)
Michael Baker Corp..
Louis Berger Group
Black & Veatch
Buchart-Horn Inc./BASCO
Associates
Cannon Design
Cardno USA Inc.
CDM
CH2M HILL
Leo A Daly
Davis Brody Bond Aedas
Ecology & Environment Inc.
Gannett Fleming
Gensler
Hankins and Anderson Inc.
HNTB Cos.
Interface Engineering Inc.
Rolf Jensen & Associates Inc.
KBR
Mueser Rutledge Consulting
Engineers
MWH Global
Payette
POWER Engineers Inc.
RLF Architecture, Engineering
and Interior Design
Sheladia Associates Inc.
Smith Seckman Reid Inc.
SSOE Group
Stanley Consultants Inc.
Tetra Tech Inc.
TLC Engineering for
Architecture
URS Corp.
Versar Inc.
Wilbur Smith Associates Inc.
WSP USA

BAHRAIN

AECOM Technology Corp.
Affiliated Engineers Inc.

Aon Fire Protection Engineering Corp. (Schirmer Engineering)
Arcadis/Malcolm Pirnie/RTKL
Bechtel
Black & Veatch
CH2M HILL
Cunningham Group Architecture PA
Gensler
Hankins and Anderson Inc.
HDR
HOK
Ingenium International Inc.
Jacobs
Mustang Engineering
MWH Global
Parsons
Perkins+Will
Processes Unlimited International Inc.
Skidmore Owings & Merrill LLP
Stanley Consultants Inc.
TranSystems Corp.
URS Corp.
V3 Cos. Ltd.
Rafael Vinoly Architects PC
WATG

CYPRUS

AECOM Technology Corp.
KBR
MWH Global
Parsons Brinckerhoff Inc.
POWER Engineers Inc.
WATG

IRAN

HOK
WATG

IRAQ

AECOM Technology Corp.
AMEC
Michael Baker Corp..
Louis Berger Group
Black & Veatch
Cardno USA Inc.
CDM
CH2M HILL
Fluor Corp.
GZA GeoEnvironmental Inc.
Hankins and Anderson Inc.
HKS Inc.
HOK
Interface Engineering Inc.
Rolf Jensen & Associates Inc.

KBR
Landrum & Brown Inc.
T.Y. Lin International
Moffatt & Nichol
Parsons Brinckerhoff Inc.
PND Engineers Inc.
Populous
POWER Engineers Inc.
The Shaw Group Inc.
Stanley Consultants Inc.
Tetra Tech Inc.
Thornton Tomasetti Inc.
URS Corp.
Versar Inc.
Weston Solutions Inc.
Wilbur Smith Associates Inc.
WorleyParsons Group Inc.
WSP USA

ISRAEL

AECOM Technology Corp.
Louis Berger Group
Black & Veatch
CDM
CH2M HILL
Leo A Daly
Degenkolb Engineers
Ecology & Environment Inc.
EN Engineering LLC
ENVIRON Holdings Inc.
Fluor Corp.
Gensler
Golder Associates Inc.
Halcrow Inc.
Hankins and Anderson Inc.
Hanson Professional Services Inc.
Hazen and Sawyer PC
HKS Inc.
HNTB Cos.
HOK
Moffatt & Nichol
Mustang Engineering
MWH Global
Parsons Brinckerhoff Inc.
Pei Cobb Freed & Partners Architects LLP
Perkins+Will
Perkins Eastman
Sargent & Lundy LLC
The Shaw Group Inc.
Tetra Tech Inc.
Thornton Tomasetti Inc.
Weidlinger Associates Inc.
WorleyParsons Group Inc.

JORDAN

AECOM Technology Corp.

Arcadis/Malcolm Pirnie/RTKL
Michael Baker Corp..
Louis Berger Group
Black & Veatch
Callison
Cardno USA Inc.
CDM
CH2M HILL
Cunningham Group Architecture PA
Ecology & Environment Inc.
exp Global Inc.
Gensler
Hankins and Anderson Inc.
Hatch Mott MacDonald
Hazen and Sawyer PC
HKS Inc.
HOK
Jacobs
Landrum & Brown Inc.
T.Y. Lin International
MWH Global
NBBJ
Parsons Brinckerhoff Inc.
Perkins+Will
Sasaki Associates Inc.
Stanley Consultants Inc.
Tetra Tech Inc.
Thornton Tomasetti Inc.
TranSystems Corp.
USS Cal Builders Inc.
Vanderweil Engineers
Walker Parking Consultants
WATG

KUWAIT

AECOM Technology Corp.
Arcadis/Malcolm Pirnie/RTKL
Michael Baker Corp..
Belt Collins
Louis Berger Group
Black & Veatch
Callison
CB&I
CDI Engineering Solutions
CH2M HILL
Ecology & Environment Inc.
ENVIRON Holdings Inc.
exp Global Inc.
Fentress Architects
Fluor Corp.
Fugro (USA) Inc.
Gensler
Hankins and Anderson Inc.
Hanson Professional Services Inc.
Henderson Engineers Inc.
HKS Inc.

HOK
Ingenium International Inc.
T.Y. Lin International
Magnusson Klemencic
Associates Inc.
MWH Global
NBBJ
PageSouthernlandPage
Parsons Brinckerhoff Inc.
Parsons
Perkins+Will
Perkins Eastman
Processes Unlimited
International Inc.
Paul C. Rizzo Associates Inc.
Sargent & Lundy LLC
The Shaw Group Inc.
Simpson Gumpertz & Heger Inc.
Skidmore Owings & Merrill LLP
Stanley Consultants Inc.
Tetra Tech Inc.
TRO Jung/Brannen
URS Corp.
Vanderweil Engineers
Walker Parking Consultants
Wilbur Smith Associates Inc.
WorleyParsons Group Inc.

LEBANON

AECOM Technology Corp.
Michael Baker Corp..
Louis Berger Group
Callison
CDM
Gensler
Hankins and Anderson Inc.
Parsons Brinckerhoff Inc.
Perkins+Will
Sasaki Associates Inc.
Skidmore Owings & Merrill LLP
WATG
WSP USA

OMAN

AECOM Technology Corp.
Arcadis/Malcolm Pirnie/RTKL
Black & Veatch
Burgess & Niple Inc.
CB&I
CH2M HILL
Ecology & Environment Inc.
Fluor Corp.
Ghafari Associates LLC
HKS Inc.
Ingenium International Inc.
Jacobs
Rolf Jensen & Associates Inc.
NBBJ

Parsons Brinckerhoff Inc.
Parsons
Pond & Co.
RNL
Science Applications
International Corp. (SAIC)
The Shaw Group Inc.
Tetra Tech Inc.
TranSystems Corp.
tvsdesign
Walker Parking Consultants
WATG
Willbros Group Inc.
WorleyParsons Group Inc.

PAKISTAN

AECOM Technology Corp.
Louis Berger Group
Black & Veatch
CDM
Gensler
Hankins and Anderson Inc.
HOK
Interface Engineering Inc.
Rolf Jensen & Associates Inc.
KBR
KPF Consulting Engineers
Merrick & Co.
Moffatt & Nichol
MWH Global
NBBJ
PageSouthernlandPage
Parsons Brinckerhoff Inc.
Payette
Sargent & Lundy LLC
The Shaw Group Inc.
Sheladia Associates Inc.
Simpson Gumpertz & Heger Inc.
Stanley Consultants Inc.
Tetra Tech Inc.

QATAR

AECOM Technology Corp.
Affiliated Engineers Inc.
Aon Fire Protection Engineering
Corp. (Schirmer
Engineering)
Arcadis/Malcolm Pirnie/RTKL
Atkins North America
Bechtel
Belt Collins
Louis Berger Group
Black & Veatch
Burns & McDonnell
Callison
CB&I
CH2M HILL

Cunningham Group Architecture
PA
Leo A Daly
exp Global Inc.
Fluor Corp.
Gensler
Ghafari Associates LLC
Halcrow Inc.
HKS Inc.
HOK
Ingenium International Inc.
Interface Engineering Inc.
Jacobs
JBA Consulting Engineers
Rolf Jensen & Associates Inc.
KBR
Kohn Pedersen Fox Associates
PC
T.Y. Lin International
LJA Engineering Inc.
Magnusson Klemencic
Associates Inc.
McDermott International Inc.
M-E Engineers Inc.
Moffatt & Nichol
MWH Global
NBBJ
Waldemar S. Nelson And Co.
Inc.
Otak Inc.
PageSouthernlandPage
Parsons Brinckerhoff Inc.
Parsons
Perkins+Will
Populus
Paul C. Rizzo Associates Inc.
RNL
The Shaw Group Inc.
Skidmore Owings & Merrill LLP
Soil and Materials Engineers
Inc.
Stanley Consultants Inc.
Tetra Tech Inc.
Thornton Tomasetti Inc.
TranSystems Corp.
URS Corp.
Walker Parking Consultants
WATG
WorleyParsons Group Inc.
WSP USA

SAUDI ARABIA

AECOM Technology Corp.
Affiliated Engineers Inc.
AMEC
Aon Fire Protection Engineering
Corp. (Schirmer
Engineering)

Arcadis/Malcolm Pirnie/RTKL
R.W. Armstrong & Associates
Inc.
Atkins North America
Ayers Saint Gross
Bechtel
Louis Berger Group
Black & Veatch
Burns and Roe Group Inc.
Callison
Cannon Design
CB&I
CDI Engineering Solutions
CDM
CH2M HILL
Leo A Daly
Davis Brody Bond Aedas
ENVIRON Holdings Inc.
ESD (Environmental Systems
Design Inc.)
exp Global Inc.
Fluor Corp.
Fugro (USA) Inc.
FXFOWLE
Gensler
Ghafari Associates LLC
Goettsch Partners
Haley & Aldrich Inc.
Hankins and Anderson Inc.
Hanson Professional Services
Inc.
HDR
HKS Inc.
HOK
Hussey, Gay, Bell & DeYoung -
A Bell Co.
Ingenium International Inc.
IPS - Integrated Project Services
Jacobs
JCJ Architecture
Rolf Jensen & Associates Inc.
KBR
KlingStubbins
Landrum & Brown Inc.
T.Y. Lin International
LJA Engineering Inc.
Magnusson Klemencic
Associates Inc.
McDermott International Inc.
Moffatt & Nichol
MulvannyG2 Architecture
Mustang Engineering
MWH Global
NBBJ
PageSoutherlandPage
Parsons Brinckerhoff Inc.
Parsons
Perkins+Will
Perkins Eastman

Psomas
River Consulting
Paul C. Rizzo Associates Inc.
Sargent & Lundy LLC
Science Applications
International Corp. (SAIC)
The Shaw Group Inc.
Simpson Gumpertz & Heger Inc.
Skidmore Owings & Merrill LLP
Smallwood Reynolds Stewart
Stewart & Assoc.
Solomon Cordwell Buenz
Sparling
Stanley Consultants Inc.
Syska Hennessy Group
Tetra Tech Inc.
Thornton Tomasetti Inc.
TMAD TAYLOR & GAINES
TRC Cos. Inc.
URS Corp.
V3 Cos. Ltd.
Vanderweil Engineers
Walker Parking Consultants
Ware Malcomb
WATG
Wilbur Smith Associates Inc.
WorleyParsons Group Inc.
WSP USA

SYRIA

AECOM Technology Corp.
Callison
Gensler
Hankins and Anderson Inc.
HOK
Perkins+Will
WATG

TURKEY

AECOM Technology Corp.
Arcadis/Malcolm Pirnie/RTKL
Black & Veatch
Cannon Design
CDM
CH2M HILL
Davis Brody Bond Aedas
EnSafe Inc.
Fugro (USA) Inc.
FXFOWLE
Gensler
Hankins and Anderson Inc.
HOK
KBR
Kohn Pedersen Fox Associates
PC
T.Y. Lin International
Moffatt & Nichol
MWH Global

NBBJ
Parsons Brinckerhoff Inc.
Pei Cobb Freed & Partners
Architects LLP
Perkins+Will
POWER Engineers Inc.
Sargent & Lundy LLC
The Shaw Group Inc.
Simpson Gumpertz & Heger Inc.
Skidmore Owings & Merrill LLP
Swanke Hayden Connell
Architects
Tetra Tech Inc.
Thornton Tomasetti Inc.
WATG
WorleyParsons Group Inc.
WSP USA

U.A.E.

AECOM Technology Corp.
Affiliated Engineers Inc.
Aon Fire Protection Engineering
Corp. (Schirmer
Engineering)
Arcadis/Malcolm Pirnie/RTKL
R.W. Armstrong & Associates
Inc.
Astorino
Bechtel
Belt Collins
Louis Berger Group
Black & Veatch
Callison
Cannon Design
Cardno USA Inc.
CB&I
CDI Engineering Solutions
CDM
CH2M HILL
Corgan Associates Inc.
Cunningham Group Architecture
PA
Leo A Daly
Ecology & Environment Inc.
Enercon Services Inc.
ENVIRON Holdings Inc.
ESD (Environmental Systems
Design Inc.)
exp Global Inc.
Fehr & Peers
Fentress Architects
Fluor Corp.
Fugro (USA) Inc.
FXFOWLE
Gannett Fleming
Gensler
Ghafari Associates LLC
Goettsch Partners

Golder Associates Inc.
GreenbergFarrow
Halcrow Inc.
Haley & Aldrich Inc.
Hankins and Anderson Inc.
Hanson Professional Services
Inc.
HDR
HKS Inc.
HOK
Ingenium International Inc.
Interface Engineering Inc.
Jacobs
JBA Consulting Engineers
Rolf Jensen & Associates Inc.
Kaplan McLaughlin Diaz
(KMD)
KBR
KlingStubbins
Kohn Pedersen Fox Associates
PC
Landrum & Brown Inc.
T.Y. Lin International
LJA Engineering Inc.
Magnusson Klemencic
Associates Inc.
McDermott International Inc.
M-E Engineers Inc.
Moffatt & Nichol
Morris Architects
Mueser Rutledge Consulting
Engineers
MulvannyG2 Architecture
Mustang Engineering
MWH Global
NBBJ
Otak Inc.
OZ Architecture
PageSoutherlandPage
Parsons Brinckerhoff Inc.
Parsons
Perkins+Will
Perkins Eastman
Populous
River Consulting
Paul C. Rizzo Associates Inc.
RNL
Sargent & Lundy LLC
Sasaki Associates Inc.
The Shaw Group Inc.
Simpson Gumpertz & Heger Inc.
Skidmore Owings & Merrill LLP
Smallwood Reynolds Stewart
Stewart & Assoc.
Solomon Cordwell Buenz
Stanley Consultants Inc.
Steelman Partners
Stellar
Syska Hennessy Group

Tetra Tech Inc.
Thornton Tomasetti Inc.
TransCore
TranSystems Corp.
URS Corp.
USS Cal Builders Inc.
V3 Cos. Ltd.
Vanderweil Engineers
Versar Inc.
Rafael Vinoly Architects PC
Walker Parking Consultants
Walter P Moore
WATG
WHR Architects Inc.
Wilbur Smith Associates Inc.
WSP USA

YEMEN, NORTH

Black & Veatch
Cardno USA Inc.
Ecology & Environment Inc.
Gensler
HOK
Rolf Jensen & Associates Inc.
KBR
LJA Engineering Inc.
NBBJ
Parsons Brinckerhoff Inc.

F. ASIA/AUSTRALIA

AUSTRALIA

AECOM Technology Corp.
AMEC
Aon Fire Protection Engineering
Corp. (Schirmer
Engineering)
Arcadis/Malcolm Pirnie/RTKL
Bechtel
Louis Berger Group
Black & Veatch
Cardno USA Inc.
CB&I
CDI Engineering Solutions
CH2M HILL
CRB
Earth Systems Inc.
ENVIRON Holdings Inc.
Fluor Corp.
Fugro (USA) Inc.
Gensler
GeoEngineers Inc.
Geosyntec Consultants
Golder Associates Inc.
Halcrow Inc.
Hankins and Anderson Inc.
Hardesty & Hanover LLP

HDR
HKS Inc.
Insituform Technologies Inc.
Jacobs
Jacobs Associates
JBA Consulting Engineers
KBR
The Kleinfelder Group Inc.
Kohn Pedersen Fox Associates
PC
Landrum & Brown Inc.
McDermott International Inc.
Merrick & Co.
Marshall Miller and Associates
Inc.
Moffatt & Nichol
MulvannyG2 Architecture
Mustang Engineering
MWH Global
Waldemar S. Nelson And Co.
Inc.
PageSoutherlandPage
Parsons Brinckerhoff Inc.
Parsons
Perkins+Will
Populous
POWER Engineers Inc.
Paul C. Rizzo Associates Inc.
The Shaw Group Inc.
Simpson Gumpertz & Heger Inc.
Tetra Tech Inc.
Tsoi/Kobus & Associates Inc.
URS Corp.
WATG
WorleyParsons Group Inc.

BANGLADESH

AECOM Technology Corp.
Louis Berger Group
CB&I
CDM
CH2M HILL
Ecology & Environment Inc.
Sargent & Lundy LLC
Science Applications
International Corp. (SAIC)
Tetra Tech Inc.
Wilbur Smith Associates Inc.

BRUNEI

AECOM Technology Corp.
Black & Veatch
HOK
MWH Global
WSP USA

CHINA (P.R.C.)

AECOM Technology Corp.
 Affiliated Engineers Inc.
 Aon Fire Protection Engineering Corp. (Schirmer Engineering)
 Arcadis/Malcolm Pirnie/RTKL
 ARC/ Architectural Resources Cambridge
 Ayers Saint Gross
 Bechtel
 Belt Collins
 Louis Berger Group
 Bermello Ajamil & Partners Inc.
 Beyer Blinder Belle Architects & Planners LLP
 Black & Veatch
 Burns and Roe Group Inc.
 Callison
 Cannon Design
 CB&I
 CDI Engineering Solutions
 CDM
 Corgan Associates Inc.
 CP&Y Inc.
 CRB
 Cuningham Group Architecture PA
 Leo A Daly
 Earth Systems Inc.
 Ecology & Environment Inc.
 EnSafe Inc.
 ENVIRON Holdings Inc.
 exp Global Inc.
 Fehr & Peers
 Fentress Architects
 FKP Architects Inc.
 Flad Architects
 Fluor Corp.
 Foth Cos.
 FRCH Design Worldwide
 Gensler
 GeoEngineers Inc.
 Ghafari Associates LLC
 Goettsch Partners
 Golder Associates Inc.
 Gresham, Smith and Partners
 Halcrow Inc.
 Hardesty & Hanover LLP
 HDR
 HKS Inc.
 HMC Architects
 HOK
 Interface Engineering Inc.
 IPS - Integrated Project Services
 Jacobs
 JBA Consulting Engineers
 Rolf Jensen & Associates Inc.
 Kaplan McLaughlin Diaz (KMD)

KBR
 KlingStubbins
 Kohn Pedersen Fox Associates PC
 KPFF Consulting Engineers
 Landrum & Brown Inc.
 T.Y. Lin International
 Lord Aeck & Sargent
 Magnusson Klemencic Associates Inc.
 Martin Engineering Group
 McDermott International Inc.
 McLaren Engineering Group
 Middough Inc.
 Marshall Miller and Associates Inc.
 Moffatt & Nichol
 Morris Architects
 MulvannyG2 Architecture
 Mustang Engineering
 MWH Global
 NBBJ
 Newcomb & Boyd
 OZ Architecture
 PageSoutherlandPage
 Parsons Brinckerhoff Inc.
 Perkins+Will
 Perkins Eastman
 Perkwitz+Ruth Architects
 Populous
 POWER Engineers Inc.
 Professional Consultants Inc.
 Paul C. Rizzo Associates Inc.
 RMT Inc.
 RNL
 Sargent & Lundy LLC
 Sasaki Associates Inc.
 Science Applications International Corp. (SAIC)
 SCS Engineers
 Sebesta Blomberg
 The Shaw Group Inc.
 Simpson Gumpertz & Heger Inc.
 Skidmore Owings & Merrill LLP
 Smallwood Reynolds Stewart Stewart & Assoc.
 Smith Seckman Reid Inc.
 SmithGroup Inc.
 Soil and Materials Engineers Inc.
 Sparling
 SSOE Group
 Steelman Partners
 Stellar
 Swanke Hayden Connell Architects
 Syska Hennessy Group
 Tetra Tech Inc.
 Thornton Tomasetti Inc.

TRO Jung|Brannen
 tvsdesign
 URS Corp.
 VOA Associates Inc.
 Walker Parking Consultants
 Walter P Moore
 Ware Malcomb
 WATG
 Weidlinger Associates Inc.
 Wilbur Smith Associates Inc.
 WorleyParsons Group Inc.
 WSP USA
 ZGF Architects LLP

MACAU

AECOM Technology Corp.
 Louis Berger Group
 HKS Inc.
 JBA Consulting Engineers
 Kohn Pedersen Fox Associates PC
 T.Y. Lin International
 McLaren Engineering Group
 NBBJ
 Parsons Brinckerhoff Inc.
 Steelman Partners

HONG KONG

AECOM Technology Corp.
 Belt Collins
 Black & Veatch
 CDM
 Corgan Associates Inc.
 Leo A Daly
 ENVIRON Holdings Inc.
 Fugro (USA) Inc.
 Gensler
 Golder Associates Inc.
 Hankins and Anderson Inc.
 HKS Inc.
 HOK
 Insituform Technologies Inc.
 Jacobs
 Kohn Pedersen Fox Associates PC
 Landrum & Brown Inc.
 T.Y. Lin International
 NBBJ
 Parsons Brinckerhoff Inc.
 Populous
 Professional Consultants Inc.
 Science Applications International Corp. (SAIC)
 The Shaw Group Inc.
 Skidmore Owings & Merrill LLP
 Tetra Tech Inc.
 TranSystems Corp.
 TRC Cos. Inc.

URS Corp.
WATG
Wilbur Smith Associates Inc.

INDIA

AECOM Technology Corp.
AKF Group LLC
Ammann & Whitney
Aon Fire Protection Engineering Corp. (Schirmer Engineering)
Arcadis/Malcolm Pirnie/RTKL Astorino
Ayers Saint Gross
Bechtel
Belt Collins
Louis Berger Group
BHDP Architecture
Black & Veatch
BRPH Architects-Engineers Inc.
Burns and Roe Group Inc.
Callison
Cardno USA Inc.
CB&I
CDM
CH2M HILL
CP&Y Inc.
CRB
Davis Brody Bond Aedas
DLZ Corp.
Ecology & Environment Inc.
ENVIRON Holdings Inc.
ESD (Environmental Systems Design Inc.)
Fluor Corp.
FRCH Design Worldwide
Fugro (USA) Inc.
FXFOWLE
Gensler
Ghafari Associates LLC
gkkworks
Goettsch Partners
Golder Associates Inc.
Gulf Interstate Engineering Co.
Halcrow Inc.
Hankins and Anderson Inc.
HKS Inc.
HOK
Ingenium International Inc.
Insituform Technologies Inc.
IPS - Integrated Project Services
Jacobs
Rolf Jensen & Associates Inc.
KBR
Kimley-Horn and Associates Inc.
KJWW Engineering Consultants
Kohn Pedersen Fox Associates PC

Landrum & Brown Inc.
Magnusson Klemencic Associates Inc.
McDermott International Inc.
M-E Engineers Inc.
Mueser Rutledge Consulting Engineers
Mustang Engineering
MWH Global
NBBJ
PageSoutherlandPage
Parsons Brinckerhoff Inc.
Pei Cobb Freed & Partners Architects LLP
Perkins+Will
Perkins Eastman
Populous
POWER Engineers Inc.
Professional Consultants Inc.
Paul C. Rizzo Associates Inc.
RNL
Sargent & Lundy LLC
Sasaki Associates Inc.
Sebesta Blomberg
The Shaw Group Inc.
Sheladia Associates Inc.
Skidmore Owings & Merrill LLP
Smallwood Reynolds Stewart Stewart & Assoc.
SSOE Group
Stanley Consultants Inc.
Steelman Partners
Syska Hennessy Group
Tetra Tech Inc.
Thornton Tomasetti Inc.
TranSystems Corp.
tvdsdesign
URS Corp.
Walker Parking Consultants
WATG
Weidlinger Associates Inc.
Weston Solutions Inc.
Wilbur Smith Associates Inc.
WSP USA

INDONESIA

AECOM Technology Corp.
Aon Fire Protection Engineering Corp. (Schirmer Engineering)
Arcadis/Malcolm Pirnie/RTKL
Ayers Saint Gross
Bechtel
Belt Collins
Louis Berger Group
Black & Veatch
Burns and Roe Group Inc.
Callison

CB&I
CH2M HILL
Davis Brody Bond Aedas
ENVIRON Holdings Inc.
Fluor Corp.
Gensler
Golder Associates Inc.
Hankins and Anderson Inc.
Hatch Mott MacDonald
HOK
KBR
Kohn Pedersen Fox Associates PC
KPF Consulting Engineers
McDermott International Inc.
Waldemar S. Nelson And Co. Inc.
Parsons Brinckerhoff Inc.
POWER Engineers Inc.
Professional Consultants Inc.
Sargent & Lundy LLC
Science Applications International Corp. (SAIC)
Sebesta Blomberg
The Shaw Group Inc.
Sheladia Associates Inc.
Smallwood Reynolds Stewart Stewart & Assoc.
Tetra Tech Inc.
Thornton Tomasetti Inc.
URS Corp.
WATG
Weidlinger Associates Inc.
Wilbur Smith Associates Inc.
WSP USA

JAPAN

AECOM Technology Corp.
Affiliated Engineers Inc.
Aon Fire Protection Engineering Corp. (Schirmer Engineering)
Arcadis/Malcolm Pirnie/RTKL Architects Hawaii Ltd.
Belt Collins
Black & Veatch
BRPH Architects-Engineers Inc.
Callison
CB&I
CH2M HILL
Coffman Engineers Inc.
CRB
CTA Architects Engineers
Leo A Daly
Day & Zimmermann
Degenkolb Engineers
EnSafe Inc.
ENVIRON Holdings Inc.

Gensler
Greenman-Pedersen Inc.
Hankins and Anderson Inc.
Hanson Professional Services
Inc.
HDR
HOK
Jacobs
Rolf Jensen & Associates Inc.
KBR
Kohn Pedersen Fox Associates
PC
Merrick & Co.
MulvannyG2 Architecture
MWH Global
O'Brien & Gere
Parsons Brinckerhoff Inc.
Perkins Eastman
POWER Engineers Inc.
Paul C. Rizzo Associates Inc.
Sargent & Lundy LLC
Sasaki Associates Inc.
The Shaw Group Inc.
Skidmore Owings & Merrill LLP
Stanley Consultants Inc.
Tetra Tech Inc.
Thornton Tomasetti Inc.
TranSystems Corp.
URS Corp.
WATG
Weidlinger Associates Inc.
Weston Solutions Inc.
WorleyParsons Group Inc.
ZGF Architects LLP

KAZAKHSTAN

AECOM Technology Corp.
Black & Veatch
CB&I
CRB
Fluor Corp.
Gulf Interstate Engineering Co.
Haley & Aldrich Inc.
HDR
HOK
Jacobs
KBR
Mustang Engineering
MWH Global
NBBJ
Waldemar S. Nelson And Co.
Inc.
Pennoni Associates Inc.
Tetra Tech Inc.
Thornton Tomasetti Inc.
WATG
WorleyParsons Group Inc.

KOREA, SOUTH

AECOM Technology Corp.
Aon Fire Protection Engineering
Corp. (Schirmer
Engineering)
Arcadis/Malcolm Pirmie/RTKL
Bechtel
The Beck Group
Belt Collins
Black & Veatch
Callison
Cannon Design
CB&I
CDI Engineering Solutions
CTA Architects Engineers
Cunningham Group Architecture
PA
EnSafe Inc.
ESD (Environmental Systems
Design Inc.)
exp Global Inc.
Fluor Corp.
FRCH Design Worldwide
Gensler
Golder Associates Inc.
Gresham, Smith and Partners
Halcrow Inc.
Hankins and Anderson Inc.
HDR
Heery International Inc.
HOK
IPS - Integrated Project Services
Jacobs
Rolf Jensen & Associates Inc.
Kaplan McLaughlin Diaz
(KMD)
KBR
KlingStubbins
Kohn Pedersen Fox Associates
PC
Landrum & Brown Inc.
T.Y. Lin International
Little
Magnusson Klemencic
Associates Inc.
McLaren Engineering Group
Merrick & Co.
MulvannyG2 Architecture
NBBJ
Waldemar S. Nelson And Co.
Inc.
Parsons Brinckerhoff Inc.
Perkins+Will
Perkins Eastman
Paul C. Rizzo Associates Inc.
Sargent & Lundy LLC
Sasaki Associates Inc.
SCS Engineers
The Shaw Group Inc.

Simpson Gumpertz & Heger Inc.
Skidmore Owings & Merrill LLP
Soil and Materials Engineers
Inc.
Steelman Partners
Syska Hennessy Group
Tetra Tech Inc.
Thornton Tomasetti Inc.
TranSystems Corp.
tvdesign
URS Corp.
Walker Parking Consultants
WATG
Weidlinger Associates Inc.
Weston Solutions Inc.
Wilbur Smith Associates Inc.
WorleyParsons Group Inc.

KOREA, NORTH

Rolf Jensen & Associates Inc.

KYRGYZSTAN

AECOM Technology Corp.
Cardno USA Inc.
CH2M HILL
Merrick & Co.
POWER Engineers Inc.
Tetra Tech Inc.

MALAYSIA

AECOM Technology Corp.
Affiliated Engineers Inc.
Arcadis/Malcolm Pirmie/RTKL
Belt Collins
Bermello Ajamil & Partners Inc.
Black & Veatch
Burns and Roe Group Inc.
Callison
CH2M HILL
ENGlobal
ENVIRON Holdings Inc.
Flad Architects
Fluor Corp.
Gensler
Geosyntec Consultants
Ghafari Associates LLC
Golder Associates Inc.
HKS Inc.
HOK
Interface Engineering Inc.
IPS - Integrated Project Services
Jacobs
KBR
Kohn Pedersen Fox Associates
PC
T.Y. Lin International

Magnusson Klemencic
Associates Inc.
McDermott International Inc.
Mustang Engineering
MWH Global
NBBJ
Waldemar S. Nelson And Co.
Inc.
Professional Consultants Inc.
RNL
Sasaki Associates Inc.
Science Applications
International Corp. (SAIC)
The Shaw Group Inc.
Skidmore Owings & Merrill LLP
Smallwood Reynolds Stewart
Stewart & Assoc.
SSOE Group
Tetra Tech Inc.
URS Corp.
WATG
Wilbur Smith Associates Inc.
WorleyParsons Group Inc.
WSP USA

NEPAL

AECOM Technology Corp.
KBR
KPF Consulting Engineers
MWH Global
Sheladia Associates Inc.
Tetra Tech Inc.
Wilbur Smith Associates Inc.
WSP USA

NEW ZEALAND

AECOM Technology Corp.
Bechtel
Black & Veatch
CDI Engineering Solutions
CH2M HILL
ENVIRON Holdings Inc.
Gensler
Hankins and Anderson Inc.
Jacobs Associates
Landrum & Brown Inc.
T.Y. Lin International
MWH Global
Parsons Brinckerhoff Inc.
Populous
POWER Engineers Inc.
Sargent & Lundy LLC
Simpson Gumpertz & Heger Inc.
Tetra Tech Inc.
Thornton Tomasetti Inc.
URS Corp.
WorleyParsons Group Inc.

PACIFIC ISLANDS

AECOM Technology Corp.
Belt Collins
Louis Berger Group
Black & Veatch
CDM
Collins Engineers Inc.
Leo A Daly
GeoEngineers Inc.
Hankins and Anderson Inc.
HDR
HKS Inc.
HNTB Cos.
Jacobs
Moffatt & Nichol
Sasaki Associates Inc.
The Shaw Group Inc.
Tetra Tech Inc.
TRC Cos. Inc.
Weston Solutions Inc.
Winzler & Kelly
WSP USA

PAPUA N. GUINEA

AECOM Technology Corp.
Bechtel
Louis Berger Group
Cardno USA Inc.
CB&I
CH2M HILL
Fletcher-Thompson Inc.
Jacobs
KBR
Waldemar S. Nelson And Co.
Inc.
PageSoutherlandPage
Parsons
Tetra Tech Inc.
URS Corp.

PHILIPPINES

AECOM Technology Corp.
Arcadis/Malcolm Pirnie/RTKL
Bechtel
Belt Collins
Louis Berger Group
Black & Veatch
Callison
Cardno USA Inc.
CB&I
CDM
CH2M HILL
Ecology & Environment Inc.
ENVIRON Holdings Inc.
Fluor Corp.
FRCH Design Worldwide

Gensler
HKS Inc.
HOK
KBR
Kohn Pedersen Fox Associates
PC
Magnusson Klemencic
Associates Inc.
Parsons Brinckerhoff Inc.
Professional Consultants Inc.
Science Applications
International Corp. (SAIC)
The Shaw Group Inc.
Simpson Gumpertz & Heger Inc.
Skidmore Owings & Merrill LLP
Steelman Partners
Tetra Tech Inc.
TRC Cos. Inc.
Versar Inc.
Wilbur Smith Associates Inc.

SINGAPORE

AECOM Technology Corp.
Affiliated Engineers Inc.
Belt Collins
Bermello Ajamil & Partners Inc.
Black & Veatch
Callison
CB&I
CDM
CH2M HILL
CRB
ENVIRON Holdings Inc.
Fehr & Peers
Fluor Corp.
Fugro (USA) Inc.
Gensler
HDR
HKS Inc.
HOK
Insituform Technologies Inc.
Jacobs
Kahler Slater Inc.
KBR
Kohn Pedersen Fox Associates
PC
T.Y. Lin International
McDermott International Inc.
Moffatt & Nichol
MWH Global
NBBJ
Parsons Brinckerhoff Inc.
Perkins+Will
Perkins Eastman
Professional Consultants Inc.
RNL
Sasaki Associates Inc.
Sebesta Blomberg

*The Shaw Group Inc.
Skidmore Owings & Merrill LLP
Tetra Tech Inc.
URS Corp.
WorleyParsons Group Inc.*

SRI LANKA

*Affiliated Engineers Inc.
Belt Collins
Louis Berger Group
CH2M HILL
Parsons Brinckerhoff Inc.
Sargent & Lundy LLC
Tetra Tech Inc.
URS Corp.
WATG
ZGF Architects LLP*

TAIWAN (R.O.C.)

*AECOM Technology Corp.
Bechtel
Belt Collins
Bermello Ajamil & Partners Inc.
Black & Veatch
Burns and Roe Group Inc.
CH2M HILL
CRB
ENVIRON Holdings Inc.
Fluor Corp.
Gensler
Goettsch Partners
HDR
HKS Inc.
Rolf Jensen & Associates Inc.
KBR
Kohn Pedersen Fox Associates
PC
T.Y. Lin International
MulvannyG2 Architecture
MWH Global
NBBJ
Parsons Brinckerhoff Inc.
Pei Cobb Freed & Partners
Architects LLP
Professional Consultants Inc.
Paul C. Rizzo Associates Inc.
Sargent & Lundy LLC
Sebesta Blomberg
The Shaw Group Inc.
Simpson Gumpertz & Heger Inc.
Tetra Tech Inc.
Thornton Tomasetti Inc.
URS Corp.
WATG
Weidlinger Associates Inc.
Weston Solutions Inc.*

TAJIKISTAN

*AECOM Technology Corp.
Cardno USA Inc.
Hankins and Anderson Inc.*

THAILAND

*AECOM Technology Corp.
Aon Fire Protection Engineering
Corp. (Schirmer
Engineering)
Arcadis/Malcolm Pirnie/RTKL
ARC/ Architectural Resources
Cambridge
Ayers Saint Gross
Bechtel
Belt Collins
Black & Veatch
Burns and Roe Group Inc.
Callison
CB&I
CH2M HILL
ENVIRON Holdings Inc.
Fluor Corp.
Gensler
Hankins and Anderson Inc.
HOK
Jacobs
Rolf Jensen & Associates Inc.
KBR
KPF Consulting Engineers
Landrum & Brown Inc.
McDermott International Inc.
Moffatt & Nichol
NBBJ
Parsons Brinckerhoff Inc.
Perkins+Will
Perkins Eastman
POWER Engineers Inc.
Professional Consultants Inc.
The Shaw Group Inc.
Smallwood Reynolds Stewart
Stewart & Assoc.
Terracon Consultants Inc.
Tetra Tech Inc.
Thornton Tomasetti Inc.
URS Corp.
WATG
Wilbur Smith Associates Inc.
WorleyParsons Group Inc.
ZGF Architects LLP*

TURKMENISTAN

*Cardno USA Inc.
CB&I
KBR
Tetra Tech Inc.*

UZBEKISTAN

*Bechtel
Black & Veatch
Cardno USA Inc.
Tetra Tech Inc.
URS Corp.*

VIETNAM

*AECOM Technology Corp.
Ammann & Whitney
Ayers Saint Gross
Bechtel
Belt Collins
Louis Berger Group
Black & Veatch
Burns and Roe Group Inc.
CDI Engineering Solutions
CDM
ENVIRON Holdings Inc.
Gensler
GeoEngineers Inc.
HKS Inc.
HOK
Interface Engineering Inc.
Jacobs
JBA Consulting Engineers
KBR
KPF Consulting Engineers
T.Y. Lin International
McDermott International Inc.
Morris Architects
MWH Global
NBBJ
PageSoutherlandPage
Parsons Brinckerhoff Inc.
Perkins Eastman
Professional Consultants Inc.
Paul C. Rizzo Associates Inc.
Sargent & Lundy LLC
Sasaki Associates Inc.
The Shaw Group Inc.
Skidmore Owings & Merrill LLP
Smallwood Reynolds Stewart
Stewart & Assoc.
Steelman Partners
Tetra Tech Inc.
Thornton Tomasetti Inc.
TranSystems Corp.
tvsdesign
URS Corp.
WATG
WDG Architecture
Wilbur Smith Associates Inc.
WorleyParsons Group Inc.
ZGF Architects LLP*

LAOS

AECOM Technology Corp.

Louis Berger Group
Black & Veatch
Hankins and Anderson Inc.
Rolf Jensen & Associates Inc.
KPFF Consulting Engineers
Merrick & Co.
ZGF Architects LLP

MONGOLIA

AECOM Technology Corp.
Louis Berger Group
Ecology & Environment Inc.
Fluor Corp.
Foth Cos.
Hankins and Anderson Inc.
HOK
KlingStubbins
KPFF Consulting Engineers
Smallwood Reynolds Stewart
Stewart & Assoc.
Steelman Partners
Tetra Tech Inc.
ZGF Architects LLP

G. NORTH AFRICA

ALGERIA

AECOM Technology Corp.
Louis Berger Group
Black & Veatch
Callison
CB&I
Fluor Corp.
Gensler
Golder Associates Inc.
Hankins and Anderson Inc.
HOK
KBR
Moffatt & Nichol
Parsons Brinckerhoff Inc.
The Shaw Group Inc.
Tetra Tech Inc.

EGYPT

AECOM Technology Corp.
AMEC
Arcadis/Malcolm Pirnie/RTKL
R.W. Armstrong & Associates
Inc.
Michael Baker Corp..
Bechtel
Louis Berger Group
BHDP Architecture
Black & Veatch
Callison
CDM

CH2M HILL
Cunningham Group Architecture
PA
Leo A Daly
ENVIRON Holdings Inc.
Fluor Corp.
Gensler
Hankins and Anderson Inc.
HKS Inc.
HOK
IPS - Integrated Project Services
Jacobs
Rolf Jensen & Associates Inc.
KBR
KlingStubbins
T.Y. Lin International
Parametrix
Parsons Brinckerhoff Inc.
Perkins+Will
Perkins Eastman
RNL
Sargent & Lundy LLC
Skidmore Owings & Merrill LLP
Smallwood Reynolds Stewart
Stewart & Assoc.
Stanley Consultants Inc.
Tetra Tech Inc.
Thornton Tomasetti Inc.
tvsdesign
WATG
WorleyParsons Group Inc.
WSP USA

ETHIOPIA

AECOM Technology Corp.
Louis Berger Group
KBR
MWH Global
PageSoutherlandPage
Parsons Brinckerhoff Inc.
Sheladia Associates Inc.
Tetra Tech Inc.
URS Corp.

LIBYA

AECOM Technology Corp.
R.W. Armstrong & Associates
Inc.
Bechtel
Louis Berger Group
CDM
Leo A Daly
ENGlobal
Fluor Corp.
HKS Inc.
HOK
KBR
KPFF Consulting Engineers

Magnusson Klemencic
Associates Inc.
Parsons Brinckerhoff Inc.
Perkins Eastman
Simpson Gumpertz & Heger Inc.
Smallwood Reynolds Stewart
Stewart & Assoc.
Stanley Consultants Inc.
WATG
Wilbur Smith Associates Inc.

MOROCCO

AECOM Technology Corp.
Ayers Saint Gross
Louis Berger Group
BHDP Architecture
Black & Veatch
Burgess & Niple Inc.
Ecology & Environment Inc.
EYP Architecture & Engineering
Gensler
HKS Inc.
Jacobs
Moffatt & Nichol
Perkins Eastman
Sargent & Lundy LLC
SmithGroup Inc.
URS Corp.
Walker Parking Consultants
WATG

NIGER

AECOM Technology Corp.
Louis Berger Group
Hankins and Anderson Inc.
Rolf Jensen & Associates Inc.
KlingStubbins
Nolte Vertical 5 (NV5)
Parsons Brinckerhoff Inc.
Sheladia Associates Inc.

SUDAN

Louis Berger Group
Hankins and Anderson Inc.
Parsons Brinckerhoff Inc.
Sheladia Associates Inc.
Tetra Tech Inc.

SUB SAHARA

AECOM Technology Corp.
Louis Berger Group
CH2M HILL
HNTB Cos.
HOK
Interface Engineering Inc.
KPFF Consulting Engineers

Waldemar S. Nelson And Co.
Inc.
Sheladia Associates Inc.

TUNISIA

CB&I
Fluor Corp.
HKS Inc.
HOK
KBR
Moffatt & Nichol
Parsons Brinckerhoff Inc.
Tetra Tech Inc.

H. CENTRAL AND SOUTHERN AFRICA

ANGOLA

Bechtel
Louis Berger Group
Cardno USA Inc.
CB&I
Ecology & Environment Inc.
Fugro (USA) Inc.
Golder Associates Inc.
Rolf Jensen & Associates Inc.
KBR
T.Y. Lin International
Moffatt & Nichol
Mustang Engineering
Waldemar S. Nelson And Co.
Inc.
Parsons
Perkins+Will
POWER Engineers Inc.
Tetra Tech Inc.
URS Corp.
Walker Parking Consultants
WorleyParsons Group Inc.

BENIN

AECOM Technology Corp.
Louis Berger Group
Interface Engineering Inc.
KPF Consulting Engineers
Tetra Tech Inc.
WATG

BOTSWANA

AECOM Technology Corp.
Louis Berger Group
Fluor Corp.
NBBJ
Parsons Brinckerhoff Inc.
POWER Engineers Inc.

Tetra Tech Inc.

BURKINA FASO

AECOM Technology Corp.
Louis Berger Group
Cardno USA Inc.
Hankins and Anderson Inc.
JBA Consulting Engineers
PageSoutherlandPage
Tetra Tech Inc.

BURUNDI

AECOM Technology Corp.
Louis Berger Group
Hankins and Anderson Inc.
Perkins+Will
Tetra Tech Inc.

CAMEROON

Louis Berger Group
CB&I
Sargent & Lundy LLC
UniversalPegasus International
Inc
URS Corp.
WATG

CAPE VERDE IS.

Louis Berger Group
WATG

CONGO

Louis Berger Group
Waldemar S. Nelson And Co.
Inc.
PageSoutherlandPage
The Shaw Group Inc.
Tetra Tech Inc.
Weston Solutions Inc.

GABON

AECOM Technology Corp.
Bechtel
Louis Berger Group
CH2M HILL
POWER Engineers Inc.

GAMBIA

Louis Berger Group
Parsons Brinckerhoff Inc.

GHANA

AECOM Technology Corp.

Aon Fire Protection Engineering
Corp. (Schirmer
Engineering)
Louis Berger Group
GeoEngineers Inc.
Golder Associates Inc.
KBR
PageSoutherlandPage
Parsons Brinckerhoff Inc.
Perkins Eastman
Tetra Tech Inc.

GUINEA

AECOM Technology Corp.
Bechtel
Louis Berger Group
CH2M HILL
Electrical Consultants Inc.
Golder Associates Inc.
Hankins and Anderson Inc.
Mustang Engineering
PageSoutherlandPage
Parsons Brinckerhoff Inc.
Sebesta Blomberg
USS Cal Builders Inc.

IVORY COAST

Louis Berger Group
Hanson Professional Services
Inc.
Sargent & Lundy LLC

KENYA

AECOM Technology Corp.
Louis Berger Group
Cardno USA Inc.
CH2M HILL
HDR
HOK
Ingenium International Inc.
Parsons Brinckerhoff Inc.
Payette
Perkins+Will
POWER Engineers Inc.
Sargent & Lundy LLC
Sheladia Associates Inc.
Tetra Tech Inc.
TMAD TAYLOR & GAINES
WATG

LESOTHO

CDM
MWH Global
Tetra Tech Inc.

LIBERIA

Louis Berger Group
Hankins and Anderson Inc.
HKS Inc.
PageSoutherlandPage
Sheladia Associates Inc.
Stanley Consultants Inc.
Tetra Tech Inc.

MALAWI

Cardno USA Inc.
Parsons Brinckerhoff Inc.
Tetra Tech Inc.

MOZAMBIQUE

AECOM Technology Corp.
Louis Berger Group
Cardno USA Inc.
Haley & Aldrich Inc.
Hatch Mott MacDonald
HOK
KBR
MWH Global
Parsons Brinckerhoff Inc.
Tetra Tech Inc.
URS Corp.

NIGERIA

AECOM Technology Corp.
Arcadis/Malcolm Pirnie/RTKL
Bechtel
Louis Berger Group
BHDP Architecture
CB&I
CH2M HILL
Fluor Corp.
Fugro (USA) Inc.
Hankins and Anderson Inc.
Harley Ellis Devereaux
HOK
JBA Consulting Engineers
KBR
KlingStubbins
KPF Consulting Engineers
MWH Global
Waldemar S. Nelson And Co.
Inc.
Parsons Brinckerhoff Inc.
Perkins+Will
Perkins Eastman
The Shaw Group Inc.
Thornton Tomasetti Inc.
UniversalPegasus International
Inc
WATG
WorleyParsons Group Inc.

RWANDA

AECOM Technology Corp.
Louis Berger Group
FXFOWLE
KBR
MulvannyG2 Architecture
OZ Architecture
PageSoutherlandPage
Tetra Tech Inc.

SENEGAL

AECOM Technology Corp.
Louis Berger Group
Hankins and Anderson Inc.
Hazen and Sawyer PC
T.Y. Lin International
PageSoutherlandPage
POWER Engineers Inc.
Sheladia Associates Inc.
Tetra Tech Inc.

SIERRA LEONE

Louis Berger Group
Tetra Tech Inc.

SOUTH AFRICA

AECOM Technology Corp.
AMEC
Belt Collins
Black & Veatch
ENVIRON Holdings Inc.
Fluor Corp.
Gensler
Golder Associates Inc.
Hankins and Anderson Inc.
HKS Inc.
Jacobs
KBR
Kimley-Horn and Associates Inc.
MWH Global
PageSoutherlandPage
Parsons Brinckerhoff Inc.
Populous
POWER Engineers Inc.
Paul C. Rizzo Associates Inc.
The Shaw Group Inc.
Simpson Gumpertz & Heger Inc.
Tetra Tech Inc.
Weston Solutions Inc.

TANZANIA

AECOM Technology Corp.
Louis Berger Group
Beyer Blinder Belle Architects &
Planners LLP
Cardno USA Inc.
Hatch Mott MacDonald
HOK

Magnusson Klemencic
Associates Inc.
Parsons Brinckerhoff Inc.
Perkins Eastman
Tetra Tech Inc.
TMAD TAYLOR & GAINES

UGANDA

AECOM Technology Corp.
Louis Berger Group
Cardno USA Inc.
CB&I
Fluor Corp.
MWH Global
Parsons Brinckerhoff Inc.
Sheladia Associates Inc.
Tetra Tech Inc.
Walker Parking Consultants

D.R. CONGO (ZAIRE)

Louis Berger Group
Black & Veatch
Ecology & Environment Inc.
Jacobs
Tetra Tech Inc.

ZAMBIA

Louis Berger Group
Black & Veatch
Cardno USA Inc.
CH2M HILL
Fluor Corp.
Hankins and Anderson Inc.
MWH Global
Parsons Brinckerhoff Inc.
Sebesta Blomberg
URS Corp.

ZIMBABWE

CB&I
Gensler

I. ANTARCTIC/ARCTIC

CB&I
OZ Architecture
PND Engineers Inc.
TRC Cos. Inc.
WorleyParsons Group Inc.

2011 ENR Top 500 Design Firms – Subsidiaries by Rank

Rank Company Subsidiary

Rank Company Subsidiary

2 URS Corp.
Advatech LLC
Aman Environmental Construction Inc.
Banshee Construction
Cash & Associates Inc.
Cleveland Wrecking Co.
EC Driver & Associates Inc.
Lear Siegler Services Inc.
Scott Wilson Inc.
URS Energy & Construction Inc.
URS Federal Services Inc.
W.G. Bolivia SRL
Washington Group Northern
WG Deutschland GmbH
WG Jamaica Ltd.
WG Latin America

4 CH2M HILL
CH2M Hill Canada Ltd
CH2M Hill Constructors Inc
CH2M Hill Constructors International Inc.
CH2M Hill Energy Ltd.
CH2M Hill Hanford
CH2M Hill Inc.
CH2M Hill Industrial Design Group & Construction Inc.
CH2M Hill International
Lockwood Greene Inc.
Operations Management International Inc.

5 Fluor Corp.
Energy & Chemicals
Fluor Daniel
Global Services
Government
Industrial & Infrastructure
Power

6 AMEC
AMEC Americas Ltd.
AMEC Dynamic Structures Ltd.
AMEC Earth & Environmental Inc.
AMEC Kamtech Inc.
AMEC Paragon
AMEC-NNC Canada
US Pipelines Inc.

7 Tetra Tech Inc.
Tetra Tech ARD
Tetra Tech EC Inc.
Tetra Tech EM Inc.
Tetra Tech NUS
The Delaney Group
Wardrop, a Tetra Tech Co.

8 Bechtel
Bantrel Co.

Bechtel Communications
Bechtel Construction Operations Inc.
Bechtel Corp.
Bechtel Ltd.
Bechtel Oil, Gas & Chemicals
Bechtel Power Corp.
Bechtel Systems and Infrastructure Inc.

9 KBR
KBR Inc.
KBR Ltd.
KBR Services Inc.
Kinhill Ltd.
MW Kellogg Ltd.

10 Parsons Brinckerhoff Inc.
Halsall Associates Ltd.
Parsons Brinckerhoff (Asia) Ltd.
Parsons Brinckerhoff Ltd.
Parsons Brinckerhoff Pte. Ltd.
PB Americas Inc.
PB Australia Pty. Ltd.
PB Middle East Ltd.

11 HDR
HDR Architecture Associates Inc.
HDR Architecture Inc.
HDR Constructors Inc.
HDR Engineering Inc.
HDR Environmental Operations and Construction Inc.
HDR Security Operations Inc.
Hennigson, Durham & Richardson International Inc.

12 Arcadis/Malcolm Pirnie/RTKL
ARCADIS U.S.
Malcolm Pirnie
RTKL

14 Parsons
Parsons Commercial Technology Group
Parsons Infrastructure & Technology Group
Parsons Transportation Group
Parsons Water & Infrastructure

15 Louis Berger Group
Berger Devine Yaeger Inc.
Berger, Lehman Associates PC
Berger/ABAM Engineers Inc.
Berger/Amman & Whitney Inc.
Berger/RBA
Chelbi Engineering Consultants Inc.
Development Economics Group Inc.
Greyhawk North America
INGECAM SARL
Louis Berger & Associates (R.I.) Inc.

2011 ENR Top 500 Design Firms – Subsidiaries by Rank

Rank Company Subsidiary

Rank Company Subsidiary

Louis Berger & Associates Inc. (Ill.)
Louis Berger & Associates PC
Louis Berger & Associates PC (D.C.)
Louis Berger & Associates PC (Mass.)
Louis Berger & Associates PC (Pa.)
Louis Berger (Canada) Ltd.
Louis Berger (UK) Ltd.
Louis Berger Algeria SARL
Louis Berger Asia Ltd.
Louis Berger Holdings Inc.
Louis Berger Inc., Nigeria
Louis Berger International Inc. Korea
Louis Berger Nevada Inc.
Louis Berger Private Consulting Inc.
Louis Berger Romania
Louis Berger Route Doula Yaounde SARL
Louis Berger SAS
Northern Fidelity Insurance Co. Ltd.
The Louis Berger Group (Domestic) Inc.
The Louis Berger Group Inc.
The Louis Berger Group Inc. (F.S.C.)
The Louis Berger Group Philippines Inc.
The RBA Group
Urban Engineering Systems Inc.

16 Black & Veatch

Black & Veatch Energy
Black & Veatch Enterprise Management Solutions
Black & Veatch Federal Services Division
Black & Veatch Telecom
Black & Veatch Water

18 MWH Global

MWH Americas Inc.
MWH Asia Ltd.
MWH Constructors Inc.
MWH Enterprises
MWH Europe Ltd.
MWH Holdings Ltd.

19 WorleyParsons Group Inc.

INTECSA
NANA
Parsons Energy and Chemical United Ltd.
WorleyParsons Group Inc. (Denver, CO)
WorleyParsons Group Inc. (Monrovia, CA)
WorleyParsons Group Inc. (Reading, PA)

21 Mustang Engineering

Global Performance
PME

23 CDM

CDM Constructors Inc.
CDM Federal Programs Corp.
CDM International Inc.

24 CB&I

Arabian CBI Ltd.
CB&I Inc.
CB&I Lummus BV
CB&I UK Ltd.
CBI Co. Ltd.
CBI Constructors Pty. Ltd.
CBI Constructors SA (Pty.) Ltd.
CBI Eastern Anstalt
CBI Overseas LLC
CBI Services Inc.
CBI Venezolana SA
Horton CBI Ltd.
Lummus Technology

25 Stantec Inc.

Stantec Architecture Inc.
Stantec Consulting Michigan Inc.
Stantec Consulting Services Inc.

26 Fugro (USA) Inc.

Fugro Chance Inc.
Fugro Consultants Inc.
Fugro EarthData Inc.
Fugro GeoServices Inc.
Fugro Gravity & Magnetic Services
Fugro Jason Inc.
Fugro McClelland Marine Geosciences Inc.
John Chance Land Surveys Inc.

27 Sargent & Lundy LLC

S&L Power Projects LLC
Sargent & Lundy Canada
Sargent & Lundy Engineers Ltd.
Sargent & Lundy Enterprises LLC
Sargent & Lundy International Inc.
Sargent & Lundy Pacific Ltd.
Sargent & Lundy Texas LLC

28 CDI Engineering Solutions

AndersElite
L.R. Kimball

29 Atkins North America

PBS&J Constructors Inc.
PBS&J International Inc.
Peter R. Brown Construction Inc.
Post, Buckley, Schuh & Jernigan Inc. (PBS&J)

31 Michael Baker Corp.

Baker and Associates
Michael Baker Engineering Inc.
Michael Baker, Jr. Inc.
The LPA Group Inc.

32 MACTEC Inc.

2011 ENR Top 500 Design Firms – Subsidiaries by Rank

Rank	Company	Subsidiary	Rank	Company	Subsidiary
		<i>MACTEC Development Corp.</i> <i>MACTEC Engineering & Consulting Inc.</i>			<i>Hatch Mott MacDonald Ltd.</i> <i>Hatch Mott MacDonald NY Inc.</i> <i>Hatch Mott MacDonald Operating Services LLC</i>
33	Perkins+Will	<i>Busby Perkins+Will</i> <i>Perkins+Will/CRA</i> <i>Pierre Yves Rochon</i> <i>Shore Tilbe Perkins+Will</i>	41	ENGlobal	<i>ENGlobal Automation</i> <i>ENGlobal Construction</i> <i>ENGlobal Engineering Inc.</i> <i>ENGlobal Government</i> <i>ENGlobal Land Inc.</i>
34	Cardno USA Inc.	<i>Cardno Emerging Markets, USA</i> <i>Cardno ENTRIX</i> <i>Cardno ERI</i> <i>Cardno TBE</i> <i>Cardno WRG</i>	42	Science Applications International Corp. (SAIC)	<i>R. W. Beck</i> <i>SAIC Energy, Environment & Infrastructure LLC</i> <i>The Benham Companies</i>
35	UniversalPegasus International Inc	<i>International Pipeline Partners</i> <i>Peak Power Engineering Inc</i> <i>Pegasus International</i> <i>Universal Ensco</i> <i>UP International Inc.</i>	43	The Kleinfelder Group Inc.	<i>Kleinfelder Central Inc.</i> <i>Kleinfelder East Inc.</i> <i>Kleinfelder Southeast Inc.</i> <i>Kleinfelder West Inc.</i> <i>Kleinfelder-Buys</i> <i>SEA Consultants Inc.</i> <i>Spectrum Exploration Inc.</i>
36	STV Group Inc.	<i>STV Architects</i> <i>STV Construction Inc.</i> <i>STV Environmental</i> <i>STV Incorporated</i> <i>STV/Ralph Whitehead Associates</i>	44	Gannett Fleming	<i>Environmental Acoustics</i> <i>L.G. Hetager Inc.</i>
37	TRC Cos. Inc.	<i>TRC Co. Inc.</i> <i>TRC Engineering CA Inc.</i> <i>TRC Engineering Inc.</i> <i>TRC Engineering LLC</i> <i>TRC Engineering MI Inc.</i> <i>TRC Environmental Corp.</i> <i>TRC Environmental LLC</i> <i>TRC Solutions Inc.</i>	45	S&B Engineers and Constructors Ltd. and Affiliates	<i>Ford, Bacon & Davis LLC</i> <i>S & B Brazosport Ltd.</i> <i>S & B Group International Ltd.</i> <i>S & B Infrastructure Ltd.</i> <i>S & B Infrastructure Private Ltd.</i> <i>S & B Plant Services Ltd.</i>
38	Terracon Consultants Inc.	<i>AMEC's Construction Materials Division</i> <i>Aquaterra Engineering</i> <i>ESA</i> <i>Gallet & Associates</i> <i>GEG</i> <i>HC Nutting</i> <i>IAQ</i> <i>Midwest Testing Laboratories</i> <i>NTL Engineering & Geoscience</i> <i>Stafford Engineering</i> <i>WPC Inc.</i>	46	Dewberry	<i>Dewberry & Davis Inc.</i> <i>Dewberry & Davis LLC</i> <i>Dewberry-Goodkind Inc.</i> <i>PSA-Dewberry Inc.</i> <i>TOLK</i>
39	Hatch Mott MacDonald	<i>Hatch Mott MacDonald Alabama LLC</i> <i>Hatch Mott MacDonald Florida LLC</i>	47	Brown and Caldwell	<i>BC Constructors</i> <i>BC Consultants Canada</i>
			49	Skidmore Owings & Merrill LLP	<i>SOM Architectural Consultants</i> <i>SOM Inc.</i>
			50	Bureau Veritas	

2011 ENR Top 500 Design Firms – Subsidiaries by Rank

Rank Company Subsidiary

Rank Company Subsidiary

- OneCIS*
- 51 Conestoga-Rovers & Assoc.**
CEG Inc.
CRA Contractors
CRA I&E Inc.
CRA Ltd.
- 52 ENVIRON Holdings Inc.**
ENVIRON (Shanghai) Co. Ltd.
ENVIRON Arquipelago Brazil
ENVIRON Australia Pty. Ltd.
ENVIRON Belgium BVBA
ENVIRON CIS Russia
ENVIRON Consulting Services (M) Sdn Bhd
ENVIRON Corp. Finland Oy
ENVIRON EC (Canada) Inc.
ENVIRON France SAS
ENVIRON Germany GmbH
ENVIRON Hong Kong Ltd.
ENVIRON Iberia SL
ENVIRON International Corp.
ENVIRON Italy SRL
ENVIRON Netherlands BV
ENVIRON Poland Sp. z.o.o.
ENVIRON UK Ltd.
ENVIRONCORP Consulting Services (S) Pte. Ltd.
- 53 Arup**
Arup Advisory Inc.
Arup Canada Inc.
Arup Government Projects Inc.
Arup North America Ltd.
Arup Services New York Ltd.
Arup Texas Inc.
Arup USA Inc.
Ove Arup & Partners PC
- 54 Insituform Technologies Inc.**
Corrpro Cos.
The Bayou Cos.
United Pipeline Systems
- 55 T.Y. Lin International**
T.Y. Lin International China Ltd.
*T.Y. Lin International Engineering, Architecture
 and Land Surveying PC*
T.Y. Lin International Malaysia
T.Y. Lin International Singapore
T.Y. Lin International Taiwan
- 58 Golder Associates Inc.**
Golder Associates North Carolina Inc.
Golder Construction Services Inc.
- 59 exp Global Inc.**

- Teng and Associates Inc.*
Trow Engineering Consultants Inc.
Xnth Inc.
- 60 Kiewit Corp.**
Ganotec Inc.
General Construction Co.
Gulf States Inc.
Kiewit Building Group Inc.
Kiewit Energy Co.
Kiewit Industrial Canada Co.
Kiewit Pacific Co.
Kiewit Power Constructors Co.
Kiewit Southern Co.
Kiewit Western Co.
Mass Electric Construction Co.
Peter Kiewit Sons Co.
TIC Canada Inc.
TIC International Inc.
TIC Maintenance Inc.
TIC The Industrial Co.
TIC The Industrial Co. Wyoming Inc.
V.K. Mason Construction Co.
Western Summit Constructors Inc.
- 61 POWER Engineers Inc.**
Innealtoiiri Cumhachta Teoranta (ICT)
PEC Engineers
POWER Constructors Inc. (PCI)
POWER Testing and Energization Inc. (PTE)
- 62 NBBJ**
NBBJ, Beijing
NBBJ, Boston
NBBJ, Columbus
NBBJ, Dubai
NBBJ, London
NBBJ, Los Angeles
NBBJ, New York
NBBJ, San Francisco
NBBJ, Seattle
NBBJ, Shanghai
- 66 Zachry Holdings**
Precision Resources
Zachry Engineering
Zachry Nuclear
- 67 Enercon Services Inc.**
NISYS
- 68 ATC Associates Inc.**
ATC New Mexico LLC
- 69 SmithGroup Inc.**
SmithGroup

2011 ENR Top 500 Design Firms – Subsidiaries by Rank

Rank Company Subsidiary

Rank Company Subsidiary

- 71 Weston Solutions Inc.**
*MEC Analytical Systems Inc.
 Moorstein Inc.
 Weston APG LLC
 Weston International Holdings Inc.
 Weston of New Jersey Inc.
 Weston Power LLC
 Weston Solutions (Delaware) Inc.
 Weston Solutions (IPR) Inc.
 Weston Solutions Global (BVI) Taiwan Ltd.
 Weston Solutions Global (BVI) UAE Ltd.
 Weston Solutions Global Inc.
 Weston Solutions Global TCN (BVI) Ltd.
 Weston Solutions India Private Ltd.
 Weston Solutions of Michigan Inc.
 Weston Solutions of Missouri Inc.
 Weston Solutions of New York Inc.
 Weston Westminster LLC
 Weston-BAMC LLC
 Weston-North Beach LLC
 Weston-South Beach LLC*

- 72 Greenman-Pedersen Inc.**
*Aerial Cartographics of America Inc.
 Corrosion Control Consultants & Labs Inc.
 GPI Southeast Inc.
 Instrument Sales Inc.
 Keller & Kirkpatrick Inc.
 Strategic Environmental & Ecological Services Inc.
 Underwater Engineering Services Inc.*

- 74 Geosyntec Consultants**
*Geosyntec Consultants International Inc.
 GSM Consultancy Sdn. Bhd.
 MMI Engineering Inc.
 MMI Engineering Ltd.*

- 76 Leo A Daly**
Lockwood, Andrews & Newnam Inc.

- 78 Ecology & Environment Inc.**
*Beijing YiYi Ecology & Environment Engineering
 Ecology and Environment do Brasil Ltd.
 Ecology and Environment do Brasil Ltda.
 Ecology and Environment International Services
 Inc.
 Gestion Ambiental Consultores
 Walsh Environmental LLC*

- 79 Reynolds Smith and Hills Inc.**
*Reynolds, Smith and Hills CS Inc.
 RS&H Architects-Engineers-Planners Inc.*

- 82 KCI Technologies Inc.**
KCI Convergent Technologies LLC

- KCI Protection Technologies LLC*

- 84 SSOE Group**
*SSOE China Co. Ltd.
 SSOE Systems Inc.*

- 85 CHA**
CHA Tech Services LLC

- 88 Kohn Pedersen Fox Associates PC**
*Kohn Pedersen Fox Associates (International) PA
 KPF Architecture Design & Consulting
 KPF GmbH
 KPF Korea
 KPF Singapore*

- 89 Burns and Roe Group Inc.**
*Burns & Roe Construction Group
 Burns and Roe Enterprises Inc.
 Burns and Roe Services Corp.*

- 90 Merrick & Co.**
*MAPA
 Merrick Canada LLC*

- 91 Woolpert Inc.**
Woolpert International

- 92 Pennoni Associates Inc.**
*Patton Harris Rust & Associates, a Pennoni Co.
 Pennoni Engineering and Surveying of New York
 PC*

- 93 Moffatt & Nichol**
*Moffatt & Nichol, London
 Moffatt & Nichol, Panama*

- 96 Johnson, Mirmiran & Thompson Inc.**
*Kupper
 R. Kenneth Weeks Engineers
 The Spectra Group*

- 98 Perkins Eastman**
*BFJ Planning
 RGR Landscape
 Russell Design
 Urbanomics*

- 101 Day & Zimmermann**
*Atlantic Union Resources
 Day & Zimmermann NPS
 DZ Atlantic (The Atlantic Group Inc.)
 ECI Construction Inc.
 Mason & Hanger Group Inc.
 North American Power Partners*

2011 ENR Top 500 Design Firms – Subsidiaries by Rank

Rank Company Subsidiary

Rank Company Subsidiary

SOC LLC

102 H.W. Lochner Inc.

*Bucher Willis & Ratliff
Lochner Engineering PC*

103 Willbros Group Inc.

*B&H Maintenance and Construction Inc.
Chapman Construction Co. LP
Construction & Turnaround Services LLC
Halpin Line Construction LLC
Hawkeye LLC
Integrated Service Co. LLC
InterCon Construction Inc.
Lineal Industries Inc.
Premier Utility Services LLC
The Oman Construction Co. LLC
UtilX Corp.
Willbros Canada Holdings Ltd.
Willbros Construction (U.S.) LLC
Willbros Construction Services (Canada) LP
Willbros Engineers (U.S.) LLC
Willbros Government Services (U.S.) LLC
Willbros Midwest Pipeline Construction (Canada) LP
Willbros USA Inc.
Wink Engineering LLC*

106 Gulf Interstate Engineering Co.

*Antares
Gulf Interstate Engineering Russia
Gulf Interstate Field Services
L&T-Gulf Private Ltd.*

107 Populous

*Populous Design Pty Ltd.
Populous Event Inc.
Populous Ltd.*

109 ECS

*ECS Carolinas LLP
ECS Florida LLC
ECS Mid-Atlantic LLC
ECS Midwest LLC
ECS Southeast LLC
ECS Texas LLC*

110 O'Brien & Gere

*O'Brien & Gere Engineers Inc.
O'Brien & Gere Inc. of North America*

113 KPFF Consulting Engineers

KPFF Global Inc.

115 Syska Hennessy Group

Syska Hennessy Group Inc.

118 DLZ Corp.

*DLZ Architecture Inc.
DLZ Corp.
DLZ Illinois
DLZ Indiana LLC
DLZ Industrial LLC
DLZ Kentucky Inc.
DLZ Michigan Inc.
DLZ National Inc.
DLZ Ohio Inc.
Dodson-Lindblom Int'l*

119 GZA GeoEnvironmental Inc.

*Goldberg-Zoino Associates of New York PC
GZA GeoEnvironmental Inc.*

124 Versar Inc.

*Advent Environmental
GEOMET Technologies LLC
PPS*

126 Ghafari Associates LLC

*Ghafari-Purohit LLC
G-Tech Professional Staffing Inc.*

132 Ingenium International Inc.

*Cion Corp.
Giffels Corp.
Ingenium Archial Inc.
NORR Architects Engineers Private Ltd.
NORR Architects Planners
NORR Group Consultants International Ltd.
NORR Illinois Inc.
NORR LLC.
NORR Ltd. Architects Engineers Planners
Westpro Constructors Inc.*

134 Foth Cos.

*Infrastructure & Environment
Production Solutions*

140 Greeley and Hansen LLC

*Greeley and Hansen Architects LLC
Greeley and Hansen of Michigan LLC*

142 Psomas

Owen Psomas

146 Smith Seckman Reid Inc.

SSRCx - Facilities Commissioning

148 Haley & Aldrich Inc.

*Haley & Aldrich Design Construction
Haley & Aldrich of Michigan*

2011 ENR Top 500 Design Firms – Subsidiaries by Rank

Rank Company Subsidiary

Rank Company Subsidiary

Haley & Aldrich of New York

149 Willdan

*Willdan Energy Solutions
Willdan Engineering
Willdan Financial Services
Willdan Geotechnical
Willdan Homeland Solutions
Willdan Resources Solutions*

154 CRB

CRB Caribe LLP

156 EYP Architecture & Engineering

*Einhorn Yaffee Prescott Architecture &
Engineering of CT Inc.
Einhorn Yaffee Prescott Architecture &
Engineering of NJ Inc.
EYP/AE Inc.*

158 Nolte Vertical 5 (NV5)

*Nolte Associates Inc.
Nolte de Mexico
Vertical-V Northeast
Vertical-V Southeast
Vertical-V Southwest*

159 Weidlinger Associates Inc.

Weidlinger Associates Ltd. (UK)

162 Weston & Sampson Inc.

*Weston & Sampson CMR Inc.
Weston & Sampson Engineers Inc.
Weston & Sampson Services Inc.*

163 WHPacific Inc.

*ASCG of Alaska
ASCG of Colorado
ASCG of New Mexico
ASTS LLC*

166 TMAD Taylor & Gaines

*Beyaz & Patel
Goetting & Associates*

168 Birdsall Services Group

*Birdsall Engineering Inc.
DiStasio & Van Buren Inc.
LGA Engineering Inc.
Morris, Johnson Associates Inc.
PMK Group Inc.*

169 Hanson Professional Services Inc.

Hanson Alaska LLC

171 AKF Group LLC

*AKF Analysis and Testing
AKF Engineers LLP
AKF Mexico
IN Posse LLC*

173 Flad Architects

*Flad Architects (Atlanta, GA)
Flad Architects (Gainesville/Tampa, FL)
Flad Architects (Princeton, NJ)
Flad Architects (Raleigh, NC)
Flad Architects (San Francisco, CA)
Flad Architects (Stamford, CT)*

178 Henderson Engineers Inc.

*Collective Tech
Fire Dynamics
Impact Illumination
Outcome Commissioning*

182 Otak Inc.

*HLB Otak
Otak Architects Inc.
Otak International
Otak Nevada LLC*

184 Vanderweil Engineers

*R.G. Vanderweil Engineers, NJ
R.G. Vanderweil Engineers, NV
R.G. Vanderweil Engineers, NY
R.G. Vanderweil Engineers, PA
R.G. Vanderweil Engineers, VA*

185 The Burke Group

*Burke LLC
CESI
Christopher B. Burke Engineering Ltd.
Emerald Site Services LLC
KLOA Inc.
LAWR
Mackie Consultants LLC
SPACECO Inc.
Thomson Surveying Ltd.
Wills, Burke, Kelsey & Associates*

190 Schnabel Engineering Inc.

*Lachel & Associates Inc.
Schnabel Dam Engineering Inc.
Schnabel Engineering Consultants Inc.
Schnabel Operations LLC
Schnabel Services Inc.*

191 Patrick Engineering Inc.

Patrick Energy Services Inc.

196 Kaplan McLaughlin Diaz (KMD)

2011 ENR Top 500 Design Firms – Subsidiaries by Rank

Rank Company Subsidiary

Rank Company Subsidiary

*KMD Architects and Planners
KMD S.A. de Mexico*

*Wade Trim Inc. (Michigan)
Wade Trim Ohio Inc.
Wade Trim Operations Services Inc.*

198 ASRC Energy Services

*AES - Houston Contracting Co. Inc.
AES E&P Technology Inc.
AES Petrochem Inc.
AES Response Operations LLC
AES-Tri Ocean Engineering
ASRC Energy Services Alaska Inc.
ASRC Energy Services Inc.
Omega Natchiq Inc.*

216 JBA Consulting Engineers

JBA Asia Ltd.

218 KJWW Engineering Consultants

*KJWW Engineering Consultants (Cedar Rapids, IA)
KJWW Engineering Consultants (Chicago, IL)
KJWW Engineering Consultants (Des Moines, IA)
KJWW Engineering Consultants (Dubai, UAE)
KJWW Engineering Consultants (Madison, WI)
KJWW Engineering Consultants (Naperville, IL)
KJWW Engineering Consultants (St. Louis, MO)
KJWW Engineering Consultants, India*

200 FKP Architects Inc.

Equipment Collaborative Inc.

220 Raba-Kistner Consultants Inc.

*Raba Ingenieros
Raba-Kistner Consultants Inc.
Raba-Kistner Infrastructure Inc.*

203 Tectonic Engineering & Surveying Consultants

*Tectonic Engineering & Surveying Consultants PC,
L.I.C., NY
Tectonic Engineering & Surveying Consultants PC,
Latham, NY
Tectonic Engineering & Surveying Consultants PC,
Newburgh, NY
Tectonic Engineering & Surveying Consultants PC,
Richmond, VA
Tectonic Engineering & Surveying Consultants PC,
Rocky Hill, CT*

222 Fuss & O'Neill Inc.

*Fuss & O'Neill Design/Build Services LLC
Fuss & O'Neill Energy Alternatives LLC
Fuss & O'Neill EnviroScience LLC
Fuss & O'Neill Manufacturing Solutions LLC
Fuss & O'Neill of New York
Fuss & O'Neill Technologies LLC*

204 GHD Inc.

GHD Environmental Services Inc.

227 RMT Inc.

*RMT Consulting Engineers PC
RMT Inc. Michigan
RMT International Inc.
RMT North Carolina Inc.*

208 Boswell Engineering

Boswell Underwater Engineering

228 EnSafe Inc.

Ops Contracting Services LLC

210 VOA Associates Inc.

VOA LB

233 Martin Engineering Group

*John A. Martin & Associates Inc.
John A. Martin & Associates of Nevada Inc.
Martin/Martin Inc.*

212 Neel-Schaffer Inc.

*Maptech Inc.
Premire Emergency Management LLC
Soiltech Inc.*

234 T&M Associates

East Coast Drilling Inc.

213 EFI Global Inc.

*EFI Global Engineering of New York
EFI Global of Illinois
Soloman Investigations*

235 BSA LifeStructures

*Aviation Capital Management
Design Media Connections
LifeStructures Technology Planning
Maregatti Interiors
TC&M*

215 Wade Trim

*Wade Trim Associates Inc.
Wade Trim EPC LLC
Wade Trim Inc. (Florida)*

243 Fay Spofford & Thorndike

2011 ENR Top 500 Design Firms – Subsidiaries by Rank

Rank	Company	Subsidiary	Rank	Company	Subsidiary
		<i>FST NY</i>			<i>Moseley Architects (Harrisonburg)</i>
253	Electrical Consultants Inc.	<i>EPC Services Co.</i>			<i>Moseley Architects (Raleigh)</i>
					<i>Moseley Architects (Richmond)</i>
					<i>Moseley Architects (Virginia Beach)</i>
					<i>Moseley Architects Warrenton)</i>
255	H2M/Holzmacher McLendon & Murrell	<i>H2M Architects & Engineers Inc.</i> <i>H2M Associates Inc.</i>	294	Morrison-Maierle Inc.	<i>Morrison-Maierle Arizona Inc.</i>
261	Urban Engineers Inc.	<i>Urban Engineers of Erie Inc.</i> <i>Urban Engineers of New York PC</i>	295	Paul C. Rizzo Associates Inc.	<i>Fall Line Testing and Inspection</i> <i>RIZZO Associates Argentina</i> <i>RIZZO Associates Chile</i> <i>RIZZO Associates Peru</i> <i>RIZZO Associates UAE</i> <i>RIZZO Australia Pty Ltd.</i> <i>Stevenson & Assoc. (Czech Rep.)</i> <i>Stevenson & Assoc. (Russia)</i>
262	Metric Engineering Group Inc.	<i>Advanced Transportation Engineering Consultants Inc.</i> <i>Dynamic Corporate Consultants Inc.</i> <i>Maguire Group Inc.</i> <i>Metric Engineering Inc.</i> <i>Sanchez-Zeinali & Associates Inc.</i>	304	Jones, Edmunds & Associates Inc.	<i>JEAcEs Inc.</i>
263	Rolf Jensen & Associates Inc.	<i>Sako & Associates Inc.</i>	306	Bowman Consulting	<i>Bowman Development Advisors</i> <i>Bowman Environmental</i> <i>Bowman Geothermal</i>
267	Harley Ellis Devereaux	<i>Crime Lab Design</i> <i>GreenWorks Studio</i> <i>Sim Center Design</i>	311	Swanke Hayden Connell Architects	<i>Design 360 Inc.</i> <i>Swanke Hayden Connell Architects Istanbul</i> <i>Swanke Hayden Connell Architecture SARL</i> <i>Swanke Hayden Connell International Ltd.</i>
277	Buchart-Horn Inc./BASCO Associates	<i>Buchart-Horn GmbH</i>	314	The S/L/A/M Collaborative	<i>S/L/A/M/ Architects & Engineers PC</i> <i>The S/L/A/M Collaborative Inc.</i>
279	Remington & Vernick Engineers Inc.	<i>Remington, Vernick & Arango Engineers</i> <i>Remington, Vernick & Vena Engineers</i> <i>Remington, Vernick & Walberg Engineers</i>	316	CP&Y Inc.	<i>CPA Group International Inc.</i>
283	Walker Parking Consultants	<i>Walker Restoration Consultants</i>	324	OHL USA Inc.	<i>Arellano Construction Inc.</i> <i>BCA (Betancourt-Castellon Associates)</i> <i>Construction Manager Inc.</i> <i>Community Asphalt Inc</i> <i>Judlau Contracting Inc</i> <i>Stride Constructors Inc</i> <i>The Tower Group Inc.</i>
284	Anshen+Allen, Part of Stantec	<i>Anshen+Allen Ltd.</i>	328	tvdesign	<i>TVS Interiors Inc.</i> <i>TVS International Inc.</i>
286	Paulus Sokolowski & Sartor LLC	<i>PS&S Engineering, Inc</i>	329	GBA	<i>GBA Builders LLC</i>
287	WD Partners	<i>WD-SRE</i>			
288	GRW Engineers Inc.	<i>GRW Aerial Surveys Inc.</i>			
290	Moseley Architects	<i>Moseley Architects (Charlotte)</i>			

2011 ENR Top 500 Design Firms – Subsidiaries by Rank

Rank	Company	Subsidiary
		<i>Virocon Inc.</i>
334	Garco Construction Inc.	<i>Acme Concrete Paving Inc.</i>
336	Jones & Carter Inc.	<i>Brown Engineering Co. Charles Kalkomey Surveying Inc. McCullah Surveying Inc. Pledger Kalkomey Inc. (Brenham, TX) Pledger Kalkomey Inc. (Bryan, TX) Pledger Kalkomey Inc. (Rosenberg, TX) Terra Firma Inc.</i>
338	Mazzetti Nash Lipsey Burch	<i>BLUE Environmental Performance Consulting</i>
340	Engineering and Testing Services Corp.	<i>Consolidated Engineering Laboratories Geosphere Consultants Inc. United Inspection and Testing</i>
342	CTL Engineering Inc.	<i>Industrial Communication & Sound Microwave Leasing Services LLC</i>
344	On-Board Engineering Corp.	<i>On-Board Engineering, DE On-Board Engineering, NJ</i>
346	M-E Engineers Inc.	<i>M-E Engineers M-E Engineers Ltd.</i>
347	Owen Group Inc.	<i>ADAPT BFL Owen e-Plan Henrikson Owen Owen Civil Owen Management Parkitect Owen SMC Construction Yang Engineering</i>
352	Baxter & Woodman Inc.	<i>B&W Control Systems Integration LLC Local Government Strategies LLC</i>
357	RDG Planning & Design	<i>RDG SWB Inc. RDGIA Inc.</i>
362	Pond & Co.	<i>Pond Constructors Inc.</i>

Rank	Company	Subsidiary
363	Wunderlich-Malec Engineering Inc.	<i>Wunderlich-Malec Services</i>
373	Kisinger Campo & Associates Corp.	<i>KCCS Inc.</i>
375	RNL	<i>RNL/Interplan Inc.</i>
378	Binkley & Barfield Inc.	<i>Baseline Corp. Landev Engineers Inc.</i>
390	Wright-Pierce	<i>Wright-Pierce Operational Services</i>
397	Hussey, Gay, Bell & DeYoung - A Bell Co.	<i>HGBD Arabia HGBD Bermuda HGBD Environmental Inc. HGBD Inc. of Georgia HGBD Inc. of South Carolina HGBD International Inc. HGBD Surveyors LLC</i>
404	Leighton Group Inc.	<i>Leighton and Associates Inc. Leighton Consulting Inc. Leighton GeoScience Inc.</i>
408	Earth Systems Inc.	<i>Earth Systems Global Earth Systems Pacific Earth Systems Southern California Earth Systems Southwest</i>
415	Rettew Associates Inc.	<i>Rettew Engineering & Surveying PC</i>
419	Geocon	<i>Geocon Consultants Inc. Geocon Inc Geocon Inland Empire Geocon Northwest</i>
421	Albert Kahn Family of Cos. (Kahn)	<i>Kahn do Brasil Ltda. Kahn Global Services Inc. Kahn South Inc.</i>
424	The Lauren Corp.	<i>Kamtech Services Inc. Lauren Engineers & Constructors</i>

2011 ENR Top 500 Design Firms – Subsidiaries by Rank

Rank Company Subsidiary

Rank Company Subsidiary

- Lauren Services Inc.*
- 426 V3 Cos. Ltd.**
V3 Construction Group Ltd.
V3 Construction Trades Ltd.
V3 Cos of Arizona Ltd.
V3 Cos of Colorado Ltd
V3 Cos. Ltd.
V3 Cos. of Illinois Ltd.
V3 Realty Management Corp.
- 427 Odell Associates Inc.**
ODELL (Charlotte, NC)
ODELL (Richmond, VA)
- 430 Draper Aden Associates Inc.**
Draper Aden (Blacksburg)
Draper Aden (Charlottesville)
Draper Aden (Newport News)
Draper Aden (Richmond)
- 431 E M C Engineers Inc.**
E M C Engineers Inc. (Alpharetta, GA)
E M C Engineers Inc. (Boulder, CO)
E M C Engineers Inc. (Dallas, TX)
E M C Engineers Inc. (Gainesville, FL)
E M C Engineers Inc. (Raleigh, NC)
E M C Engineers Inc. (Raleigh, NC)
E M C Engineers Inc. (Salt Lake City, UT)
E M C Engineers Inc. (Tupelo, MS)
E M C Engineers Inc. (Washington, DC)
- 441 Kahler Slater Inc.**
Performa Higher Education LLC (Burlington, NC)
Performa Higher Education LLC (Green Bay, WI)
- 447 The Beck Group**
HC Beck Ltd.
The Beck Internacional de Mexico
- 449 CSA Group**
Ang Associates Inc.
Brown & Brown Architects
Consultech Enterprises
CSA Architects & Engineers LLP
CSA Central Inc.
CSA Group NJ
CSA Group NY A&E
CSA Panama
- 453 WENDEL**
Wendel Construction
Wendel Duchscherer
Wendel Energy Services
- 455 WDG Architecture**

- WDG Architecture*
- 456 OZ Architecture**
OZ Architecture of Boulder
OZ Architecture of Denver
- 458 Gould Evans**
Gould Evans Associates (KS, FL, AZ, CA)
- 472 Dekker/Perich/Sabatini Ltd.**
Dekker/Perich/Sabatini LLC
Dekker/Perich/Sabatini Ltd.
- 474 ENTRAN**
ENTRAN (Charleston, WV)
ENTRAN (Chicago, IL)
ENTRAN (Cincinnati, OH)
ENTRAN (Lexington, KY)
ENTRAN (Louisville, KY)
ENTRAN (Nashville, TN)
- 475 Poggemeyer Design Group Inc.**
CM Works
Industrial Fluid Management Inc.
- 476 Wight & Co.**
Wight Construction
- 477 Commonwealth Associates Inc.**
Commonwealth Associates Inc.
Commonwealth Associates Inc.
- 478 McLaren Engineering Group**
Highland Equipment Rental
LandMetrics Engineering & Land Surveying
- 480 Durrant**
The Durrant Group Inc. (Denver, CO)
The Durrant Group Inc. (Des Moines, IA)
The Durrant Group Inc. (Dubuque, IA)
The Durrant Group Inc. (Phoenix, AZ)
- 481 LaBella Associates PC**
Pease Engineering and ARchitecture PC
- 483 The Rudolph/Libbe Cos. Inc.**
BHP Energy LLC
GEM Facility Management LLC
GEM Industrial Inc.
Rudolph/Libbe Inc.
Rudolph/Libbe Properties Inc.
- 490 FRCH Design Worldwide**
FRCH Brazil

Rank Company Subsidiary

Rank Company Subsidiary

FRCH/Architecture PC

491 Smallwood Reynolds Stewart Stewart & Assoc.

Smallwood, Reynolds, Stewart, Stewart & Associates Inc.

Smallwood, Reynolds, Stewart, Stewart & Associates International Inc.

Smallwood, Reynolds, Stewart, Stewart & Associates Ltd.

Smallwood, Reynolds, Stewart, Stewart & Associates Middle East Ltd.

Smallwood, Reynolds, Stewart, Stewart & Associates Pte Ltd.

Smallwood, Reynolds, Stewart, Stewart International Ltd.

Smallwood, Reynolds, Stewart, Stewart Ltd.

Smallwood, Reynolds, Stewart, Stewart Shanghai Ltd.

497 TSP Inc.

TSP Construction Services Inc.

Copyright © 2011, The McGraw-Hill Companies, Inc., ALL RIGHTS RESERVED

The information contained herein has been obtained by The McGraw-Hill Companies, Inc. from sources believed to be reliable. However, because of the possibility of human or mechanical error, The McGraw-Hill Companies, Inc. does not guarantee the accuracy or completeness of any information and is not responsible for any errors or omissions or for the results obtained from use of such information.

This material is the property of The McGraw-Hill Companies, Inc. (“McGraw-Hill”) or is licensed to McGraw-Hill. This material may not be reproduced, transmitted, or distributed without the express written permission of McGraw-Hill. The user of this material may not commingle any portion of this material with any other information and shall not edit, modify, or alter any portion.

ENR (Engineering News-Record), (ISSN 0891-9526). Published weekly 3 issues a month; 36 weeks a year by The McGraw-Hill Companies, 1221 Ave. of the Americas, New York, N.Y. 10020. **Founder:** James H. McGraw (1860-1948). **Executive, editorial, circulation, advertising offices:** Two Penn Plaza, New York, N.Y. 10121-2298. Phone (212) 512- 2000. **Postmaster:** Please send address changes to ENR/Engineering News-Record, Attention: Fulfillment Manager, P.O. Box 5730, Harlan, IA 51593. Periodicals postage paid at New York, N.Y., and at additional mailing offices. Canada Post Publication Mail Agreement No.40012501. Registered for GST as The McGraw-Hill Companies. GST #R123075673. RETURN UNDELIVERABLE CANADIAN ADDRESSES TO: DHL Global Mail, 355 Admiral Blvd-Unit 4, Mississauga, ON L5T 2N1. Email: enrcustserv@cdfsfulfillment.com. **Copyright, printing and reprinting:** Titles Engineering News-Record (ENR) and CONSTRUCTION WEEK reg. © in U.S. Patent Office. Copyright © 2011 by The McGraw-Hill Companies. All rights reserved. **Officers of The McGraw-Hill Companies, Inc.:** Harold W. McGraw III, Chairman, President, and Chief Executive Officer; Jack F. Callahan Jr., Executive Vice President and Chief Financial Officer; Kenneth M. Vittor, Executive Vice President and General Counsel. McGraw-Hill Construction: Keith Fox, President; John Murphy, Director, Finance. Where necessary, permission is granted by copyright owner for those registered with Copyright Clearance Center (CCC), 222 Rosewood Drive, Danvers, Mass. 01923, www.copyright.com, to photocopy any article herein for personal or

internal reference use only for the flat fee of \$1.20 per copy for each article. Send payment to CCC. ISSN 0891-9526/92. Copying for other than personal or internal reference use without express permission of The McGraw-Hill Companies is prohibited. Write the editor to request such permission. **Printed in the USA.** **Subscription rates for individuals in the field of the publication:** U.S. and possessions, \$82 per year (single copies \$9.95 in U.S.); Canada and Mexico, \$89 per year; outside North America, \$195 per year. Please allow four to six weeks for shipment. **Subscriber service and single copies:** (877) 876-8208 or (515) 237-3681. Send all correspondence, notices and subscription orders to Fulfillment Manager, ENR, P.O. Box 5730, Harlan, IA 51593. If possible, attach address label from a recent issue. **Please contact customer service to change your name or address.** If the postal authorities alert us that your magazine is undeliverable, we have no further obligation unless we receive a corrected address within two years. Please allow a month for change of address to take effect. Classified advertising: Send ads to ENR, Classified Advertising, Two Penn Plaza, 9th Floor, New York, NY 10121. Phone (212) 904-2815.