

ENR THE TOP 500

Overview p. 2 // Profitability p. 2 // Top 500 Volume p. 2 // Backlog p. 2 // Past Decade's Design Revenue p. 2 // Markets' Share of Total Revenue p. 3 // Domestic and International Staff Hiring p. 3 // International Market Analysis p. 4 // Companies: Maser Consulting p. 5 // Top 20 Design Firms by Sector p. 6-8 // Top 50 Designers in International Markets p. 9 // Top 100 Pure Designers p. 10 // Companies: SAIC Plans Split Into Two Firms p. 11 // Top 500 Dialogue p. 12 // Oil & Gas: Floating LNG Plants p. 13 // Top 500 Design Firms List p. 14 // Where To Find the Top 500 p. 24 //

NUMBER 82



THE INTERCHANGE A Minneapolis multimodal facility was designed by Perkins Eastman's EE&K unit in a joint venture with Knutson Construction. It is scheduled for completion in 2014.

IMAGE COURTESY OF EE&K, A PERKINS EASTMAN CO.

Firms See a Slow Recovery

Economic signs show a weak market rebound, but large design firms are skeptical that a major turnaround will come soon By Gary J. Tulacz



2012-2013 at a Glance

Number of Firms Reporting Profitability

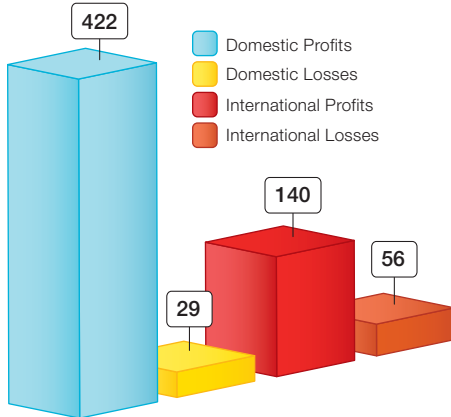

Volume (in \$ billions)

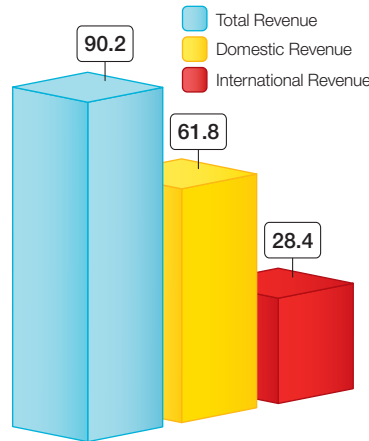

Number of Firms Reporting Size of Backlog

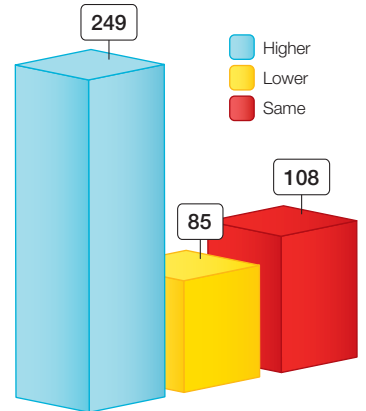

Comparing the Past Decade's Design Revenue

(in \$ billions) Source: McGraw-Hill Construction Research & Analytics / ENR.



Construction has been mired in a sluggish market for nearly five years, and large design firms have been struggling to adapt or face dire consequences. For the past two years, large design firms, as a group, have seen only modest gains. Now, many firms are seeing signs that a market turnaround is in the offing. But there is a lingering skepticism about whether 2013 will see a stronger market rebound or another year of waiting.

The signs of the recession's end can be seen in ENR's Top 500 Design Firms list. The Top 500, taken as a group, had overall design revenue of \$90.24 billion in 2012, up 6.1% from \$85.06 billion in 2011. This marks the second year the Top 500 experienced revenue growth since the recession began.

On the domestic side, the picture is not robust. The Top 500 did see a gain in revenue from projects in the U.S., but the gain was 5.5%, to \$61.86 billion, in 2012 from \$58.62 billion in 2011. This is still far from the record \$68.14 billion in domestic design revenue generated in 2008. The international market did a little better as more large firms are looking beyond U.S. borders for stronger markets. Revenue from projects outside the U.S. rose 7.3%, to \$28.38 billion, in 2012.

Like last year, traditionally private-sector markets fared better than those associated with the public sector. Domestic markets that are traditionally in the private sector or a mix of private and public work gen-



"Mergers and acquisitions are a key way that many firms in our space grow, including ourselves."

Bob Gomes, CEO, Stantec

erally had significant gains. The biggest domestic market gainer was industrial process, which rose 27.4%, followed by the petroleum market, up 15.6%. Domestic power was up 11.9%, and the telecom market rose 10.3%. The U.S. building-design market continued to show some signs of growth, rising 3.7% in 2012 after growing 2.9% in 2011.

The largest domestic public infrastructure market was transportation, which rose 3.1%, to \$13.42 billion, in 2012. However, the domestic water market was down 0.1%, and sewer and wastewater fell 0.7%. These declines were on top of declines from 2011.

AECOM once again leads the Top 500. While it did not make any major domestic acquisitions during 2012, AECOM did announce in its 2012 annual report that it would continue to pursue growth both organically and through acquisition.

However, AECOM is still searching out additional capabilities. "We are seeing that clients in certain industries are looking to engineering companies to deliver a wide array of capabilities," says Michael Della Rocca, AECOM's chief executive for North American operations. He cites energy clients, whether they are in shale extraction or traditional markets, that are looking for integrated services providers to support and enable their infrastructure. "This will positively impact firms such as AECOM that are

Markets' Share of Total Revenue

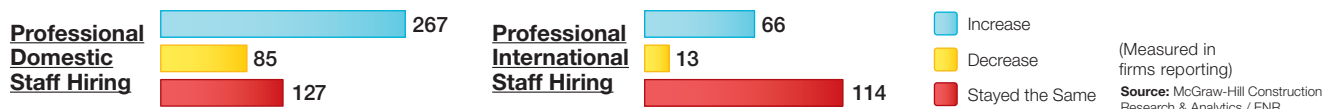
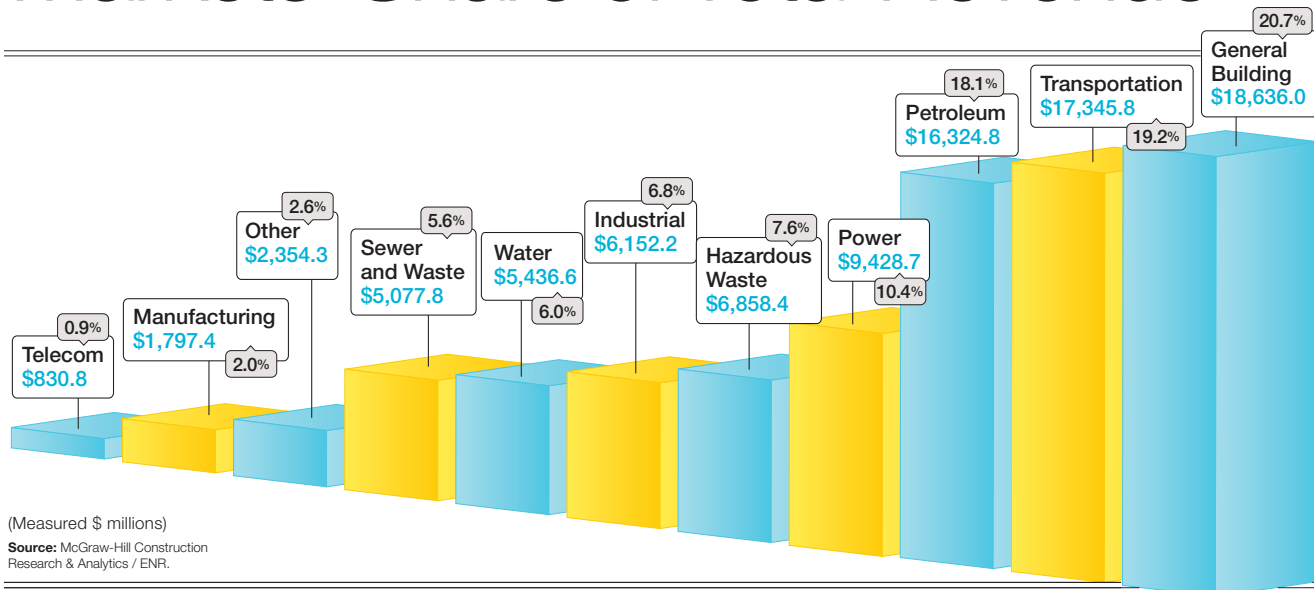

aligned with clients seeking the full range of service offerings from one provider,” he notes.

Consolidation in the design industry continued in 2012, with seven firms from last year’s Top 500 being acquired. Australia’s Cardno acquired ATC Associates Inc., Lafayette, La., and Marshall Miller and Associates Inc., Morgantown, W.Va., in 2012. CHA also made two acquisitions: R.W. Armstrong & Associates Inc., Indianapolis, and, at the end of 2012, Coler & Colantonio, which remains on this year’s list.

Stantec has been one of the biggest acquirers on the Top 500 over the past few years. In 2012, it acquired Greenhorne & O’Mara, which ranked at No. 145 on the 2012 Top 500 list. “We definitely see the consolidation trend continuing. Mergers and acquisitions are a key way that many firms in our space grow, including ourselves,” says Bob Gomes, Stantec CEO. “Consolidation is largely driven by our client base. Clients want more from their service providers, so integrated, multidisciplinary solutions are becoming the norm.”

Some firms made more strategic acquisitions during 2012. For example, SSOE Group acquired Evergreen EDC, a Portland, Ore.-based international engineering firm. “SSOE’s resources and systems combined with Evergreen’s expertise in the semiconductor market will allow us to respond to new opportunities and respond to the needs of some challenging clients,”

465

Top 500 firms sent surveys in last year.

69.5%

Saw revenue increases between 2011 and 2012.

29.9%

Saw revenue declined between 2011 and 2012.

says Tony Damon, CEO of SSOE Group.

The continuing consolidation in the industry has smaller firms concerned. “This new trend of consolidated firms has forced us to collaborate and partner with firms that complement our services, allowing us to cover the full array of construction requirements and successfully compete with large megafirms,” says Al Pond, CEO of Pond & Associates. “But there will always be a place for smaller specialized firms that are the best at what they do.”

Not every large firm is in acquisition mode. “Our strategy is to develop new practice areas within our existing practice groups, and then—when they have a critical mass of the right leadership, right talent and good project portfolio—we spin them off as separate, stand-alone divisions,” says Greg Graves, CEO of Burns & McDonnell.

Poised for Recovery?

For large design firms, many markets seem poised to recover, but few firms believe there will be a quick turnaround. “Generally, across all markets, even as we’ve come out of the recession, everyone is still very much in a wait-and-see mode. When it comes to capital expenditures, our clients want to know they’re getting a slam dunk in terms of [return on investment],” says Rick Domyslawski, executive vice

International Market Analysis

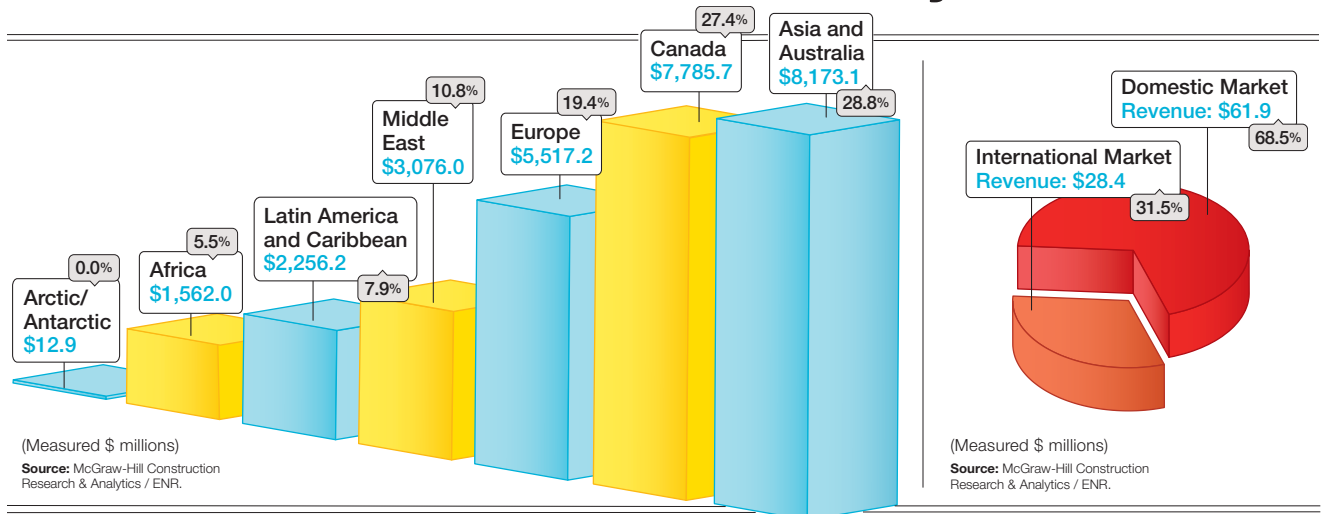

president, engineering for Day & Zimmermann.

Some firms are worried that positive signs in the market may be overrated. "At midyear in 2012, everything was looking up," says Carl Roehling, CEO of SmithGroupJJR. "By the third quarter, federal work began to slow down, and we saw a dip in health care." As a result, his firm has gotten conservative in its projections for 2013, he says.

"We are optimistic about the continued economic recovery in the United States," says Stantec's Gomes, who believes the market already has hit bottom. But he is confident the U.S. will emerge again, "although I don't think we can expect the U.S. economy to quickly reach the same level it was once at."

Designers in most individual market sectors agree. "The transportation market looks to be up a bit, but I do not believe the market will spike," says George Pierson, CEO of Parsons Brinckerhoff. He says the water market is in a similar position, noting that it is "not as bad as the past couple of years, but more of a gradual recovery." As for the general building market, "we are seeing the first shoots coming up out of the ground, but it is not summer yet," Pierson says.

The New Normal

The buildings market has been sluggish since the downturn began in early 2008. While several sectors are beginning to pick up, some firms believe the recovery will be a slow process. "We no longer characterize the market as 'recessionary.' Rather, we see the current market as a new normal that will continue for several years to come," says Phil Harrison, CEO of Perkins+Will. "There is no simple response to this market. Firms just need to be as savvy as possible,



"The energy market is the single largest entity available for private investment, and [design] firms serving that market should do well in the long run."

Chris Vincze,
CEO,
TRC Cos. Inc.

learning at every opportunity and taking advantage of technology, among other tactics."

The health-care market has been one of the mainstays in an otherwise depressed general building market, but its star has been fading for the past couple of years. Many firms say health-care clients remain uncertain about the impact of federal health-care legislation on reimbursement rates, which has caused some projects to be delayed. "The whole idea of going into a new model of assessing reimbursements has the health-care industry putting plans on hold," says Roehling. He says he is not seeing many large acute-care hospitals getting the green light.

But Roehling says the increasingly digital nature of health-care evaluations and record keeping are providing new opportunities for renovation work in hospitals. "Many operating rooms are not equipped or even large enough to handle the technology and equipment for digital evaluation and diagnoses," he says.

"The change [in the buildings market] that is most concerning is the hesitancy of domestic health-care projects to move forward without a full understanding of health-care reform's impact," says Ralph Hawkins, chairman and CEO of HKS Inc. He says his firm's diversity has helped blunt the impact of a softening health-care market.

The K-12 education market has been stagnant for several years as local governments and school districts have struggled over declining taxpayer support. But in some regions, this may be changing. "We see substantial thawing in the educational construction market in 2013. Bond referendums for May 2013 indicate a surge in new work is on the way," says Christopher Huckabee, CEO of Huckabee. He says that, in 2012,

the firm saw a substantial growth in assessment and planning work. "Texas' demographic draw is putting pressure on school districts across the state that have tried to do more with less for several years," he says. This could result in many of the state's school districts playing catch-up for many years to come, yielding a very healthy construction market for years to come.

Energy To Burn

The unconventional U.S. gas-and-oil market has been providing expanded opportunities for design firms for several years now. "We have experienced substantial growth in our oil and gas pipeline business, even through the recent down cycle in the overall infrastructure sector," says Nicholas DeNichilo, CEO, Hatch Mott MacDonald. He says pipelines now account for almost 20% of HMM's revenue, and that percentage is still growing. "We continue to see great opportunities in this sector as oil and gas resources in North America are being further developed and transported to urban centers for consumption," says DeNichilo.

Some firms believe the current U.S. oil-and-gas market is a once-in-a-generation event. "No one segment is undergoing more dramatic change than the energy sector," says Graves of Burns & McDonnell. "The surge of natural-gas and petroleum production in North America may actually help us achieve a level of energy independence that we have not seen since the days of Rockefeller and Sinclair Oil."

For some designers, this energy boom will help to turn around the market—and the economy. "Energy is the way out of this mess," says Chris Vincze, CEO of TRC Cos. "The energy market is inevitable and the single-largest entity available for private capital. So, any design firm working in that market will have a strong future."

The increase in the availability of oil and gas in the U.S. through the exploitation of shale-oil and gas deposits have many petroleum and industrial markets beginning to prosper. "We are seeing some general pickup across the board in nearly all of our industry sectors, like oil and gas, chemicals, compressed natural gas, wood products and the like," says Trott Hunt, president of Hunt, Guillot & Associates (HGA).

There also are major projects being announced or awarded in the industrial sector. For example, Airbus recently announced it will site a \$600-million Final Assembly Line facility in Mobile, Ala., says John H. Baker III, president of Thompson Engineering. He also notes increased capital investments by Austal USA, builders of the U.S. Navy's Littoral Combat Ship, along with steady growth in the oil-and-gas and chem-

Companies | By Debra K. Rubin

Maser's Focus Is Laser-Sharp

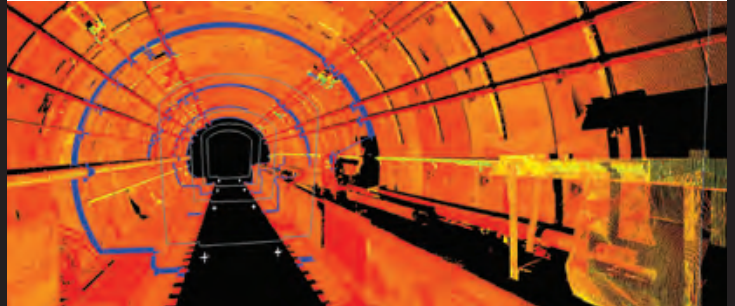

At **No. 214**, Maser Consulting P.A., Red Bank, N.J., is focusing on growth that includes embracing new technology not only to maintain a leadership role in land surveying, its biggest niche, but also to boost its edge in emerging telecommunications and transportation markets.

The firm oversees deployment of Amberg Technologies' trolley-based survey system to measure track alignment on New York City MTA's East Side Access rail-tunnel project (above). The system "vigilantly measures aboveground railway track movement to one-sixteenth of an inch," says Leo Ponzio, Maser chief administrative officer and survey services director. "Forty-eight inches between the upper crust of the tunnel and ground level lies a complex, existing rail system that supports hundreds of service trains daily. Even slight shifting of these rails could compromise the track and endanger commuters and underground work crews."

The firm is applying a similar focus to its bottom line, which, at \$49.1 million in revenue, propelled its rise on the Top 500 from No. 261 on last year's list. CEO Richard M. Maser expects revenue to grow to \$60 million this year, thanks to transportation capability acquired in 2012 and expansions in telecom and energy. Despite the firm's location in Superstorm Sandy's impact zone, Maser says hurricane restoration has not been a big revenue source. But the firm will redesign elements of New Jersey's largest brownfield redevelopment in Sayreville because of storm-generated flood-zone mapping changes.

Maser Consulting also is awaiting a finalized contract for an estimated \$600-million design-build flood-control project in Ghana, on which it is teamed with contractor Conti Group. The consultant will emphasize organic growth over acquisitions this year, with "a focus on strategic hires," Maser says. ■

ical-products industries throughout the Gulf Coast. "These all point toward continued opportunities," Baker says.

In the industrial and manufacturing markets, the client base has become increasingly international in composition as more foreign companies begin to see the U.S. as not just a major market for their products but also as a major location to site plants. "Over 70% of our current workload is from companies based or headquartered outside the United States," says Kevin Bean, CEO of O'Neal Inc. "The amount of foreign-owned companies looking to invest in the United States continues to be promising, albeit surprising."

But many industrial markets are sluggish. "The bio-pharmaceutical market remains somewhat stagnant," says Bean. He says the new Affordable Care Act

The Top 20 Design Firms by Sector

1		INDUSTRIAL PROCESS/ PETROLEUM	
		Top 20 Revenue: \$19.14 Billion Top 20 Market Share: 85.1%	
RANK	2013	2012	
1	1	1	FLUOR CORP.
2	2	2	JACOBS
3	4	4	BECHTEL
4	5	5	AMEC
5	3	3	KBR
6	6	6	URS CORP.
7	8	8	CB&I
8	7	7	WOOD GROUP MUSTANG
9	9	9	WORLEYPARSONS GROUP INC.
10	11	11	S&B ENGINEERS AND CONSTRUCTORS
11	10	10	CH2M HILL
12	13	13	MCDERMOTT INTERNATIONAL INC.
13	16	16	CDI CORP.
14	12	12	THE SHAW GROUP INC.
16	**	**	WILLBROS GROUP INC.
15	15	15	CARDNO USA INC.
17	17	17	TETRA TECH INC.
18	**	**	AEGION CORP.
19	18	18	GULF INTERSTATE ENGINEERING CO.
20	**	**	UNIVERSALPEGASUS INTERNATIONAL INC.

2		TRANSPORTATION	
		Top 20 Revenue: \$11.41 Billion Top 20 Market Share: 65.8%	
RANK	2013	2012	
1	1	1	AECOM TECHNOLOGY CORP.
2	2	2	URS CORP.
3	3	3	PARSONS BRINCKERHOFF
4	4	4	CH2M HILL
5	5	5	HNTB COS.
6	6	6	JACOBS
7	7	7	HDR
8	8	8	PARSONS
9	10	10	LOUIS BERGER
10	11	11	ATKINS NORTH AMERICA
11	9	9	STV GROUP INC.
12	12	12	MICHAEL BAKER CORP.
13	13	13	T.Y. LIN INTERNATIONAL
14	14	14	TRANSYSTEMS CORP.
15	15	15	HATCH MOTT MACDONALD
16	16	16	KIMLEY-HORN AND ASSOCIATES INC.
17	20	20	STANTEC INC.
18	17	17	BECHTEL
19	19	19	CDM SMITH
20	18	18	AMEC

3		GENERAL BUILDING	
		Top 20 Revenue: \$8.69 Billion Top 20 Market Share: 46.5%	
RANK	2013	2012	
1	1	1	AECOM TECHNOLOGY CORP.
2	2	2	GENSLER
3	4	4	JACOBS
4	3	3	URS CORP.
5	6	6	HDR
6	7	7	PERKINS+WILL
7	5	5	HOK
8	11	11	SKIDMORE OWINGS & MERRILL LLP
9	13	13	TETRA TECH INC.
10	9	9	PARSONS BRINCKERHOFF
11	12	12	HKS INC.
12	14	14	ARCADIS U.S./RTKL
13	10	10	CANNON DESIGN
14	16	16	NBBJ
15	18	18	TERRACON CONSULTANTS INC.
16	20	20	STANTEC INC.
17	17	17	SMITHGROUPJJR
18	19	19	PARSONS
19	8	8	AMEC
20	15	15	CH2M HILL

plan continues to have an impact on pharmaceutical, medical-device and biotech companies' desire to invest heavily in R&D-related projects. "Most of the projects we are seeing in this market appear to be [related to] maintenance of business or contract manufacturing."

An active industrial market does not mean companies are back to spending in a big way. "We're seeing, across the board, that our clients are really thinking much harder now about whether they want to build new projects or buy existing assets," says Domyslawski of Day & Zimmermann. "Ten years ago, some of our clients wouldn't have given this a thought. They would just build from the ground up. But now, even if they decide to build, there's a strong consideration given to buying existing assets to expand their operations."

The power market remains mired in uncertainty. "Right now, power is slow," says Pierson of Parsons Brinckerhoff. He says he expects this market to be in full recovery mode by the second half of 2014.

Much of the U.S. power industry is on hold pending clarification of U.S. regulatory policy and whether the plants will make financial sense. "There are a lot of coal plants on the sidelines because of emissions concerns and the low price of natural gas in the U.S.," says Dean Oskvig, CEO of Black & Veatch Energy. "However, it would not take too much of a gas price



"We're also seeing that clients in certain industries are looking to engineering companies to deliver a wide array of capabilities."

Michael Della Rocca, Chief Executive, AECOM, North America

rise to make these plants economically viable again."

Some designers see the nuclear market ready to stir again, despite the concerns resulting from Japan's Fukushima plant meltdown in 2011. "In the U.S. nuclear market, we continue to see the market strengthen based on additional post-Fukushima work that mandates modifications to existing nuclear reactors," says Simon Naylor, Americas group president at AMEC. He says the Nuclear Regulatory Commission's approval last year of two Southern Co. reactors and another pair planned for South Carolina have brought renewed excitement to the industry after a drought of more than 30 years. "However, there are still financial and regulatory hurdles that need to be overcome."

Naylor believes the clean-energy market in North America "while robust, still remains a mixed bag when it comes to funding" that is heavily dependent on tax incentives, public programs and investment tax credits.

Agencies in Maintenance Mode

Public infrastructure markets have been strained by declining tax revenues and stagnant usage-fee streams. Such factors led to a pullback in these markets. "MWH saw a downturn in the wet infrastructure sector three to four years ago, and the water-wastewater markets have remained relatively flat," says Alan Krause, CEO.

4		POWER	
RANK		Top 20 Revenue: \$7.35 Billion Top 20 Market Share: 78.0%	
2013	2012		
1	4	AECOM TECHNOLOGY CORP.	
2	1	THE SHAW GROUP INC.	
3	2	BLACK & VEATCH	
4	3	SARGENT & LUNDY LLC	
5	6	BURNS & MCDONNELL	
6	5	BECHTEL	
7	7	TETRA TECH INC.	
8	10	URS CORP.	
9	9	PARSONS BRINCKERHOFF	
10	12	AMEC	
11	11	JACOBS	
12	13	KIEWIT CORP.	
13	8	CH2M HILL	
14	14	ZACHRY HOLDINGS INC.	
15	17	POWER ENGINEERS INC.	
16	15	WORLEYPARSONS GROUP INC.	
17	16	HDR	
18	18	ENERCON SERVICES INC.	
19	**	FLUOR CORP.	
20	**	TRC COS. INC.	

5		HAZARDOUS WASTE	
RANK		Top 20 Revenue: \$5.85 Billion Top 20 Market Share: 85.3%	
2013	2012		
1	1	URS CORP.	
2	2	ARCADIS U.S./RTKL	
3	3	AECOM TECHNOLOGY CORP.	
4	5	TETRA TECH INC.	
5	4	CH2M HILL	
6	7	CONESTOGA-ROVERS & ASSOC.	
7	6	BECHTEL	
8	9	THE SHAW GROUP INC.	
9	10	PARSONS	
10	8	FLUOR CORP.	
11	12	JACOBS	
12	15	AMEC	
13	11	TRC COS. INC.	
14	13	WESTON SOLUTIONS INC.	
15	18	GEOSYNTEC CONSULTANTS	
16	16	THE KLEINFELDER GROUP INC.	
17	17	CDM SMITH	
18	**	CARDNO USA INC.	
19	19	BROWN AND CALDWELL	
20	**	TERRACON CONSULTANTS INC.	

6		WATER	
RANK		Top 20 Revenue: \$4.12 Billion Top 20 Market Share: 75.8%	
2013	2012		
1	1	TETRA TECH INC.	
2	2	CH2M HILL	
3	3	AECOM TECHNOLOGY CORP.	
4	5	URS CORP.	
5	4	MWH GLOBAL	
6	6	HDR	
7	7	BLACK & VEATCH	
8	8	CDM SMITH	
9	9	ARCADIS U.S./RTKL	
10	14	JACOBS	
11	10	AMEC	
12	15	STANTEC INC.	
13	12	ATKINS NORTH AMERICA	
14	13	MICHAEL BAKER CORP.	
15	16	CAROLLO ENGINEERS INC.	
16	11	PARSONS BRINCKERHOFF	
17	20	FREESE AND NICHOLS INC.	
18	18	DEWBERRY	
19	**	GANNETT FLEMING	
20	19	HAZEN AND SAWYER PC	

He believes the market will gradually improve.

However, Krause says many municipal agencies are looking increasingly at facility optimization rather than building new assets. “Clients are integrating sophisticated data modeling, visualization and predictive analytics to get a system-wide or top-to-bottom perspective on their operations [to] make smart decisions,” he says. This has put a new emphasis on data collection and analysis by engineering firms such as MWH.

There are several growing trends in the public infrastructure market that are having an impact on design firms. While funding shortfalls still exist among many public agencies, aging infrastructure is forcing many local agencies to act. “Heightened awareness about

aging infrastructure has resulted in local, grass-roots public-sector investment to rehabilitate or replace publicly owned utilities and facilities,” says Robert Goober, director of business development for Weston & Sampson. “We focus on cities and towns that can no longer put off repairs and improvements and are facing urgent needs to modernize their infrastructure, particularly their public buildings.”

Goober says Weston & Sampson has contracted 17 municipal-operations or public-transit facility projects in the past year, providing conditions assessment, space-needs programming, functional planning, industrial-equipment engineering and architectural-design services. He says inadequate public-works facilities and

Transportation



A Dragon Comes to Life Amman & Whitney (No. 168) designed the 666-meter multi-arch “Dragon Bridge” over the Han River in Da Nang, Vietnam, with partner Louis Berger Group (No. 25) designing the approaches and roadway. The bridge, designed to look like a dragon, opened on March 29, 2013, in a ceremony that featured the dragon’s head (left) spitting flames

The Top 20 Design Firms by Sector

7		SEWER AND WASTE	
RANK		Top 20 Revenue: \$3.50 Billion	
2013 2012		Top 20 Market Share: 69.0%	
1	1	CH2M HILL	
2	3	MWH GLOBAL	
3	2	AECOM TECHNOLOGY CORP.	
4	6	TETRA TECH INC.	
5	5	URS CORP.	
6	7	HDR	
7	4	CDM SMITH	
8	8	BLACK & VEATCH	
9	10	BROWN AND CALDWELL	
10	9	ARCADIS U.S./RTKL	
11	11	HAZEN AND SAWYER PC	
12	12	SCS ENGINEERS	
13	14	CAROLLO ENGINEERS INC.	
14	**	PARSONS	
15	15	GREELEY AND HANSEN LLC	
16	19	JACOBS	
17	16	AMEC	
18	17	STANTEC INC.	
19	20	GEOSYNTEC CONSULTANTS	
20	18	HATCH MOTT MACDONALD	

8		MANUFACTURING	
RANK		Top 20 Revenue: \$1.46 Billion	
2013 2012		Top 20 Market Share: 81.0%	
1	1	JACOBS	
2	3	URS CORP.	
3	5	TETRA TECH INC.	
4	2	CH2M HILL	
5	9	SSOE GROUP	
6	6	M+W U.S. INC.	
7	7	GHAFFARI ASSOCIATES LLC	
8	**	THE RUDOLPH/LIBBE COS. INC.	
9	10	AMEC	
10	8	BUREAU VERITAS	
11	13	CDI CORP.	
12	**	FLUOR CORP.	
13	11	MIDDOUGH INC.	
14	**	O'NEAL INC.	
15	18	GOLDER ASSOCIATES INC.	
16	19	CHA	
17	16	RCM TECHNOLOGIES INC.	
18	15	REYNOLDS SMITH AND HILLS INC.	
19	20	BURNS & MCDONNELL	
20	**	ENSAFE INC.	

9		TELECOMMUNICATIONS	
RANK		Top 20 Revenue: \$682.4 Million	
2013 2012		Top 20 Market Share: 82.1%	
1	1	BLACK & VEATCH	
2	2	BECHTEL	
3	4	PARSONS	
4	6	EXP	
5	3	JACOBS	
6	5	SYSKA HENNESSY GROUP	
7	12	KCI TECHNOLOGIES INC.	
8	7	MORRISON HERSHFELD	
9	8	CORGAN ASSOCIATES INC.	
10	11	GPD GROUP	
11	10	GENSLER	
12	13	URS CORP.	
13	17	MICHEL'S CORP.	
14	**	POWER ENGINEERS INC.	
15	16	TECTONIC ENG'G & SURVEYING CONSULTANTS	
16	**	KADRMAS LEE & JACKSON INC. (KLJ)	
17	9	CDI CORP.	
18	14	PAGESOUTHERLANDPAGE	
19	**	CH2M HILL	
20	**	ESD (ENVIRONMENTAL SYSTEMS DESIGN INC.)	

equipment are a big drain on municipal budgets, yet upgrading these facilities are among the least expensive capital projects for public-works departments.

Municipalities and states are stepping it up. "We have seen a dramatic uptick in local and state projects as municipalities are leveraging state programs and, in some cases, bonding transportation funds," says Ruth Bonsignore, senior vice president and transportation market leader for VHB. She says state and local transportation needs are so intense that bold approaches are being taken to make investments, from gas-tax increases to public-private partnerships.

Transportation continues to be a concern. The passage of the Moving Ahead for Progress in the 21st Century (MAP-21) federal transportation funding bill has helped, but many firms say it is not enough. "MAP-21 authorization was helpful in the very immediate term, but a long-term solution to federal transportation funding is still critical," says John Carrato, president of Alfred Benesch & Co. "Some states are considering options such as gas taxes, sales taxes, registration fees and even tolling roads and bridges to generate enough money to fund their projects."

Public-Private Partnerships

There has been much buzz about public-private part-



"It would not take too much of a [natural] gas price rise to make these [idled coal-fired] plants economically viable again."

Dean Oskvig, CEO, Black & Veatch Energy

nerships (P3s), but the industry is still waiting for them to flourish. "The saying was, 'There are more P3 conferences than there are P3 projects,'" says Pierson. He says P3s have been slow to take off in the U.S., particularly on the transportation side, since state departments of transportation were designed to manage projects using design-bid-build.

"Another consideration is that P3 projects are politically risky," Pierson says. Until public agency officials can point to a P3 success to emulate, they will be wary about launching their own P3 projects.

"However, as more successful projects are completed, there will be a strong motivation for other agencies to try it," Pierson says. He points to major Parsons Brinckerhoff P3 projects such as the Port of Miami Tunnel (ENR 4/8 p. 32) and the Denver Eagle commuter-rail project (ENR 7/19/10 p. 68) as examples of P3 projects that are running smoothly.

Another trend in public infrastructure is the increasing use of alternative project delivery. "Ten years ago, project delivery was primarily design-bid-build. About five years ago, projects converted to construction management-at-risk [CMAR]. Now, we are seeing alternative delivery schemes that include CMAR as well as design-build-operate-maintain-own-finance," says Krause.

The Top 50 Designers in International Markets

RANK	2013	2012	
1	1		FLUOR CORP.
2	2		AECOM TECHNOLOGY CORP.
3	5		AMEC
4	3		JACOBS
5	6		BECHTEL
6	4		KBR
7	7		CH2M HILL
8	8		URS CORP.
9	9		PARSONS BRINCKERHOFF
10	10		CB&I
11	11		TETRA TECH INC.
12	12		MWH GLOBAL
13	13		WORLEYPARSONS GROUP INC.
14	15		BLACK & VEATCH
15	16		LOUIS BERGER
16	18		WOOD GROUP MUSTANG
17	14		THE SHAW GROUP INC.

RANK	2013	2012	
18	17		MCDERMOTT INTERNATIONAL INC.
19	21		PARSONS
20	19		GENSLER
21	22		CONESTOGA-ROVERS & ASSOC.
22	20		HOK
23	25		SKIDMORE OWINGS & MERRILL LLP
24	23		HATCH MOTT MACDONALD
25	33		HDR
26	26		ARCADIS U.S./RTKL
27	30		CDI CORP.
28	27		T.Y. LIN INTERNATIONAL
29	29		CDM SMITH
30	28		KOHN PEDERSEN FOX ASSOCIATES PC
31	**		AEGION CORP.
32	32		MORRISON HERSHFIELD
33	31		INGENIUM INTERNATIONAL INC.
34	35		PERKINS+WILL

RANK	2013	2012	
35	34		ENVIRON HOLDINGS INC.
36	37		THE BABCOCK & WILCOX CO.
37	42		BURNS AND ROE GROUP INC.
38	40		CARDNO USA INC.
39	45		SARGENT & LUNDY LLC
40	36		CANNON DESIGN
41	43		ECOLOGY & ENVIRONMENT INC.
42	41		WATG / WIMBERLY INTERIORS
43	38		CALLISON
44	**		BURNS & MCDONNELL
45	**		ARUP
46	**		PAGESOUTHERLANDPAGE
47	**		GEOSYNTEC CONSULTANTS
48	47		STANLEY CONSULTANTS INC.
49	**		MULVANNYG2 ARCHITECTURE
50	50		NBBJ

Design-build and construction management-at-risk “have become mainstream for infrastructure construction delivering faster results and better cost control to agencies,” says Frank O’Callaghan, VHB executive vice president. However, engineers have had to learn to operate in a higher-risk environment, he cautions. “Alternative delivery methods such as design-build or P3 and the requirement that engineering firms assume more risk are two changes that are here to stay,” adds AECOM’s Della Rocca.

For example, New York state, long a holdout against the use of design-build on public projects, is now embracing the process. “This year, authorization for the design-build delivery method is being expanded to include other New York state agencies involved in vertical-building projects,” says Donald A. Benvie, CEO of Tectonic Engineering & Surveying Consultants. The state passed enabling legislation last year authorizing the use of design-build for New York State Dept. of Transportation and New York State Thruway projects, in particular the Tappan Zee Bridge, he notes.

Public agencies also are becoming more tightfisted in administering contracts. “Under the strain of limited budgets, we see public agencies being more aggressive in demanding additional value for their capital programs, which has resulted in more resistance to change-order requests,” says Benvie.

On the environmental front, the market is split between the public and private sectors. “We are seeing a strong remediation business as many of our private-sector clients are being proactive,” says Vincze of TRC.



“O’Neal is committed to be ‘Paperless by 2018’ ... primarily to rethink how we effectively use the 3D-model technology.”

Kevin Bean, CEO, O’Neal Inc.

However, on the federal side, the market has stalled, he says. “That means some of the major players in the federal market are scrambling to find work in the commercial side of the environmental market, where we are strong, which could mean increased competition and squeezed margins,” he observes.

Several environmental firms agree the private market is strong. “Among our industrial-commercial clients, environmental compliance is now at the forefront of project planning whether the project involves a major capital expenditure, operational improvements or legacy environmental remediation liabilities,” says Naylor of AMEC

Competitive Edge

For many design firms, it is still a buyer’s market. “The competition for most projects is fierce since many firms are still struggling to rebuild their volume and backlog. Clients sense they have several good choices for their design team, and they use this to keep pressure on fees and contract terms,” says Bradford Perkins, CEO of Perkins Eastman.

However, many design firms say that, despite continuing pressure on prices, bids now are more realistic than in the past few years. “We still see significant competition for our projects, but the pricing gaps are now in line—as they should be—and the ‘wild’ bidders of the past few years are now selling cars,” says Huckabee. He says, generally, bidders are marking up their bids at a more traditional level, meaning the “deals” of the past few years are gone.

The Top 100 Pure Designers

RANK	FIRM	FIRM TYPE
1	AECOM TECHNOLOGY CORP.	EA
2	PARSONS BRINCKERHOFF	EA
3	ARCADIS U.S./RTKL	EA
4	WORLEYPARSONS GROUP INC.	EC
5	WOOD GROUP MUSTANG	EC
6	HNTB COS.	EA
7	GENSLER	A
8	STANTEC INC.	O
9	LOUIS BERGER	O
10	CARDNO USA INC.	O
11	CDI CORP.	EA
12	SARGENT & LUNDY LLC	E
13	MICHAEL BAKER CORP.	EA
14	ATKINS NORTH AMERICA	EA
15	TRC COS. INC.	E
16	BUREAU VERITAS	E
17	HATCH MOTT MACDONALD	E
18	HOK	AE
19	TERRACON CONSULTANTS INC.	E
20	KIMLEY-HORN AND ASSOCIATES INC.	E
21	STV GROUP INC.	EA
22	PERKINS+WILL	A
23	THE KLEINFELDER GROUP INC.	EA
24	DEWBERRY	EA
25	SKIDMORE OWINGS & MERRILL LLP	AE
26	T.Y. LIN INTERNATIONAL	EA
27	ENVIRON HOLDINGS INC.	ENV
28	GANNETT FLEMING	EA
29	ARUP	E
30	HKS INC.	AE
31	TRANSYSTEMS CORP.	EA
32	EXP	EA
33	PROFESSIONAL SERVICE INDUS. (PSI)	E
34	GEOSYNTEC CONSULTANTS	E
35	CANNON DESIGN	AE

RANK	FIRM	FIRM TYPE
36	GULF INTERSTATE ENGINEERING CO.	EA
37	SSOE GROUP	O
38	NBBJ	A
39	GREENMAN-PEDERSEN INC.	E
40	CHA	EA
41	WSP USA	E
42	UNIVERSALPEGASUS INTERNATIONAL INC.	E
43	STANLEY CONSULTANTS INC.	EA
44	SMITHGROUPJJR	AE
45	LEO A DALY	AE
46	HAZEN AND SAWYER PC	E
47	ECOLOGY & ENVIRONMENT INC.	ENV
48	KOHN PEDERSEN FOX ASSOCIATES PC	A
49	VANASSE HANGEN BRUSTLIN INC. (VHB)	E
50	CAROLLO ENGINEERS INC.	E
51	REYNOLDS SMITH AND HILLS INC.	EA
52	KCI TECHNOLOGIES INC.	EC
53	PERKINS EASTMAN	A
54	RUMMEL KLEPPER & KAHL LLP	E
55	LANGAN ENG'G AND ENVIRON. SERVICES INC.	E
56	CALLISON	A
57	MORRISON HERSHFIELD	EA
58	WOODARD & CURRAN	E
59	FOTH COMPANIES	E
60	THORNTON TOMASETTI INC.	EA
61	PENNONI ASSOCIATES INC.	E
62	BURNS AND ROE GROUP INC.	EA
63	MIDDOUGH INC.	EA
64	AMBITECH ENGINEERING CORP.	EC
65	FREESE AND NICHOLS INC.	EA
66	WOOLPERT INC.	O
67	ECS	E
68	S&ME INC.	E
69	JOHNSON, MIRMIRAN & THOMPSON INC.	EA
70	DLR GROUP	AE

RANK	FIRM	FIRM TYPE
71	GRESHAM, SMITH AND PARTNERS	AE
72	MERRICK & CO.	EA
73	DAVID EVANS AND ASSOCIATES INC.	EA
74	HAMMEL GREEN AND ABRAHAMSON INC. (HGA)	AE
75	EA ENGINEERING SCIENCE AND TECH. INC.	ENV
76	KADRMAS LEE & JACKSON INC. (KLJ)	E
77	GHAFAARI ASSOCIATES LLC	EA
78	KPFF CONSULTING ENGINEERS	E
79	ZGF ARCHITECTS LLP	A
80	WHITMAN, REQUARDT & ASSOCIATES LLP	EA
81	AFFILIATED ENGINEERS INC.	E
82	WISS, JANNEY, ELSTNER ASSOCIATES INC.	EA
83	VOLKERT INC.	E
84	PAGESOUTHERLANDPAGE	AE
85	H.W. LOCHNER INC.	E
86	SIMPSON GUMPERTZ & HEGER INC.	E
87	GEI CONSULTANTS INC.	E
88	GAI CONSULTANTS INC.	E
89	DLZ CORP.	EA
90	SURVEYING AND MAPPING INC. (SAM INC.)	O
91	WILLDAN	CE
92	ALFRED BENESCH & CO.	E
93	CORGAN ASSOCIATES INC.	A
94	EYP	AE
95	SHORT ELLIOTT HENDRICKSON INC.	EA
96	POPULOUS	A
97	OLSSON ASSOCIATES	E
98	HARGROVE ENGINEERS + CONSTRUCTORS	E
99	SYSKA HENNESSY GROUP	E
100	C&S COS.	EA

KEY TO TYPE OF FIRM

A architect, E engineer, EC engineer-contractor
 AE architect-engineer, EA engineer-architect
 ENV environmental, GE geotechnical engineer
 L landscape architect, P planner and O other
 Other combinations are possible. Firms classified themselves.

Further, more owners are beginning to see that the low bid is not always the best bid. “We find that most owners rely on trusted relationships with design firms and contractors of choice to deliver the project they need at a competitive price point,” says Baker of Thompson Engineering. “Most owners still realize that good design, which is different than low-priced design, yields better construction pricing, which is where most of the dollars are actually spent.”

Will Travel for Work

With the soft domestic market, the international scene remains a lure to major designers. “I see the U.S. market growing but slowly—certainly not by 10% or more



For expanded content on the ENR Top Lists, see enr.com/toplists.

per year,” says Pierson. “That is why we are actively seeking rapidly growing markets abroad.” For example, PB was named as project management consultant on the \$10-billion Roy Hill Holdings iron-ore pit-to-port project in Western Australia on March 7.

Almost all major design firms now believe some of the best clients, consultants and other resources are to be found overseas, says Perkins of Perkins Eastman. He says international practice—and the structural changes it requires—is an increasingly important factor in many firms’ strategic planning, causing many designers to reconsider the size and resources they need to have to support a worldwide practice. “Some of us believe that there will continue to be many merg-

ers and acquisitions as firms work to build the platforms they feel they need to have to be competitive globally in the future.”

One potentially huge international market is a direct reflection of the U.S. LNG boom: LNG terminals in Asia. “Natural gas is under \$5 per million BTUs. But in India, it is \$15 to \$16 per million BTUs,” says Oskvig of Black & Veatch. He says there are numerous planned LNG import terminals in India and Japan to accept U.S. LNG. “But much of this work will depend on U.S. policy concerning LNG export licenses and quotas,” he notes.

Brazil has proved to be an enticing but difficult market for international design firms. So, many firms have chosen to buy into that market through acquisition. “The market in Latin America is very strong and led to our joining forces with São Paulo-based Rocco, Vidal in June 2012,” says Harrison of Perkins+Will. He says Brazil has a very sophisticated design scene, but he expects only gradual growth because of extreme competition, deferred decision-making due to uncertainty and heightened expectations of quality.

Digital Dreams

Building information modeling (BIM) is affecting the way designers work and the type of people needed in the design industry. “Previously, the use of BIM was primarily driven by us to provide clients with the best services. Now, clients are aware of these capabilities and specifically request them,” says Klas Eklöf, senior associate at MBH Architects.

Technology also is causing a disconnect between those who have industry experience and those who have computer savvy. “The problem is that the people who can best drive the software don’t always know how to put a building together,” says Jim Draheim, president of Dewberry’s architectural practice. “Not many designers out there can do both.” This is why, despite the amount of attention given BIM, there is uneven adoption of it in the industry, he says. “As a profession, we’re still in between two worlds,” he observes.

The proliferation of digital technology is raising a whole new set of concerns. “All of our work is 3D model-based,” says Bean of O’Neal. “As this technology continues to proliferate and more of the owner’s manufacturing- and process-related information is attached to the model, protection of the owner’s intellectual property [IP] becomes a very big concern for E&C companies as well as the owner.”

Bean notes that many owners and unsophisticated general contractors do not understand that critical IP is contained in the various drawing packages located in online plan rooms. Intellectual property is further

Companies | By Gary J. Tulacz

SAIC Plans Split Into Two Firms



SAIC (No. 34) is a \$10.5-billion firm working in the national security and information-technology fields. It also does nearly \$750 million in construction contracting and engineering. This construction group may soon find itself with a new name—Leidos—as SAIC says it plans to split into two firms.

“We started out supporting both government and commercial customers, but the business models began to diverge,” says Joe Craver, president of SAIC’s health, energy and civil solutions group. The plan is for the technical services and enterprise information-technology business to continue under the SAIC name, while the \$7-billion national

security, health and engineering business will be named Leidos.

Scheduled to meet in June, the firm’s board of directors is expected to make the company’s new organization official. It may take until the end of the year to complete the separation, if approved.

Craver says the scope of the new Leidos will help the construction arm. He cites the firm’s work on the National Aeronautics and Space Administration’s Vibro-Acoustic Research Facility (above) near Cleveland. “We used our work with the federal government, systems design experience, engineering and design-build capabilities to deliver a great project,” he says. ■

compromised when firms use low-cost design centers. “Owners don’t initially realize their technologies and drawings are being outsourced to countries with little or no IP laws or protections,” says Bean. That is why O’Neal makes sure it has a clearly defined IP protection process, Bean says. “A formal IP protection plan, tailored specifically to a project, should be developed very early in the project planning phase.”

Finding the Future

If there is a strong underlying concern among many design firms, it is where the next generation of design professionals will come from. During the downturn, many design firms were not paying attention to the issue. Further, many people were lost to the design profession due to layoffs. As the construction industry

The Top 500 Dialogue

What are your strategies for succeeding in the current market?



CHRISTOPHER HUCKABEE, CEO
HUCKABEE
Fort Worth, Texas

We made a key decision in 2008, when our competitors began to diversify into other markets. We decided to double down [on core markets] and focus more resources on understanding our clients' issues.



What trends are affecting markets, the design profession or the industry?



TROTT HUNT, PRESIDENT
HUNT, GUILLOT & ASSOCIATES (HGA)
Ruston, La.

Clients are becoming more varied in their contracting strategies. Many are no longer able to take the traditional route of design, bid and construct because schedules are so compressed.



BRADFORD PERKINS, CEO
PERKINS EASTMAN
New York City

We have been able to stay competitive by offering specialized, client-focused predesign services that get us invited in as planners and advisers prior to the selection of a design team.



ROBERT GOOBER, DIRECTOR BIZ-DEV
WESTON & SAMPSON ENGINEERS
Peabody, Mass.

Municipal clients are continuing to focus on smart resource management. In the context of "nice to have" and "need to have," municipal clients continue to manage capital efficiently to ensure need-to-have issues are addressed.



SAMIR G. HANNA, CEO
SURVEYING AND MAPPING INC.
Austin, Texas

We recently established a wholly owned subsidiary, SAM-Construction Services Inc., to provide construction-phase services. We expect to develop more of those opportunities in the transportation market.



ALAN J. KRAUSE, CHAIRMAN, CEO
MWH GLOBAL
Broomfield, Colo.

We are seeing a shift from asset creation to asset optimization. This means there's less emphasis on building new water and wastewater infrastructure and more emphasis on making the most of existing assets.



AL POND, CEO
POND & CO.
Atlanta

Program managers, CMs and design-build firms are quickly becoming the client's agent to design and execute building. Pond [now] has design-build and construction management-at-risk services through an in-house subsidiary.



JOHN CARRATO, PRESIDENT
ALFRED BENESCH & CO.
Chicago

We're seeing the traditional definition of the "client" change as there is more design-build, P3 and other alternate delivery methods. Contractors, financiers and other entities, not typically considered our clients, now are.



J.J. ROOHMS, SENIOR VP
CP&Y INC.
Dallas

Sustainable design solutions are becoming big factors in how our projects are designed and constructed. Our latest focus is on low-impact development practices for our roadway projects [and] getting our staff certified.



JOHN H. BAKER III, PRESIDENT
THOMPSON ENGINEERING
Mobile, Ala.

The commoditization of engineering-design services is a threat to the industry. You would not hire a doctor or lawyer based solely on the lowest advertised fee. The same should be true for engineers responsible for public safety.



begins to recover, the worker shortages experienced during the boom years of the mid-2000s will escalate.

“The departure of the baby-boom generation is beginning to accelerate, which will create an ever-increasing vacuum for the talent needed to replace it,” says Damon of SSOE Group. “Since Gen X simply lacks numbers, coupled with the decline in enrollment in engineering, this means there will be accelerated career advancement opportunities for Gen Y to help fill the void in the very near future. Our challenge is, how do we develop them quickly enough to be ready?” he says.

Attracting young people into the industry is another challenge. There are many design firms actively engaged in recruiting and retaining young engineers in the industry. One such initiative is Bucknell University’s Engineering Success Alliance (ESA) program, funded by industry firms such as Parsons Brinckerhoff and STV as well as Microsoft and Goldman Sachs. “We see great programs like the ACE Mentor Program that excite high school students, particularly from inner-city environments, about the engineering field,” says Pierson of PB. But keeping students in engineering programs can be a problem, he notes.

Pierson says many inner-city students suffer from culture shock when they attend an engineering school far from home. “ESA attempts to provide these [students] with a support system to keep them on the engineering track,” he says. The program has three aims: to provide academic and mentoring support, to establish peer groups for mutual encouragement, and to give students networking opportunities to find jobs after graduation, Pierson says.

Pierson says, over the past three years, the program has reduced defections from the engineering program by about 75%. “This program was not designed to promote Parson Brinckerhoff. It is an investment in our company’s future and our industry’s future,” he says. ■

Oil & Gas | By Gary J. Tulacz

Floating LNG Plants Coming

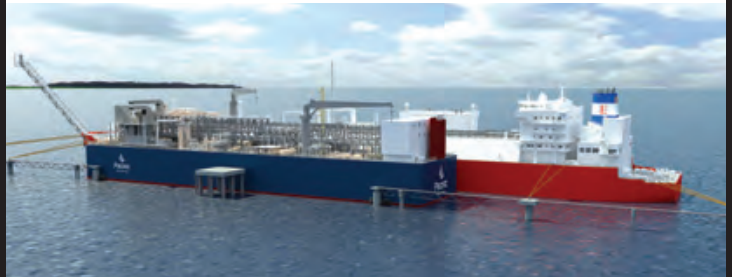

Natural-gas liquefaction and gasification plants are huge, expensive and, up until now, land-based. However, in July 2012, Black & Veatch (**No. 14**) and Shanghai-based shipbuilder and engineering firm Wison Offshore & Marine Ltd. won a contract to design and construct the world’s first floating LNG (FLNG) liquefaction, regasification and storage unit.

The ship is being constructed in Nantong, China, and will be floated to the Pacific Coast of Colombia, where it will process gas from the La Creciente gas field, located in the Lower Magdalena Valley Basin. The gas field is owned by Colombia’s Pacific Rubiales Energy Corp. The ship will be owned and operated by Dutch-based oil-and-gas shipping company EXMAR. The EXMAR EXPORT (rendered above), as the ship will be named, is scheduled to start production by the end of 2014.

“We were chosen because of our long history of designing LNG facilities,” says Dean Oskvig, president and CEO of Black & Veatch’s energy division. He notes that B&V is using its patented PRICO LNG technology, which he says is

particularly adaptable to small and medium-sized LNG plants. Wison will be designing the ship, while B&V will be designing the upper LNG processing part of the ship. Oskvig believes this project will be the first of several such floating LNG plants the company designs.

There are several advantages to floating LNG production facilities. There is no land footprint, and they make less of an environmental impact. Further, technology now allows for safe ship-to-ship offloading of LNG, eliminating the need for land-based export terminals and pipelines. Finally, the FLNG plants can be floated to remote parts of the ocean to make available otherwise inaccessible gas fields.

There are other proposed FLNG ships in the works, including Royal Dutch Shell’s Prelude FLNG, which began construction last October. France’s Technip and Korea’s Samsung Heavy Industries are working on that ship, which will anchor off Australia’s northwest coast. On April 2, ExxonMobil and BHP Billiton of Australia submitted plans to Australia’s Environmental Dept. to build another large FLNG. ■

How To Read the Tables

KEY TO TYPE OF FIRM

A architect, **E** engineer, **EC** engineer-contractor, **AE** architect-engineer, **EA** engineer-architect, **ENV** environmental, **GE** geotechnical engineer, **L** landscape architect, **P** planner and **O** other. Other combinations are possible. Firms classified themselves.

Companies are ranked according to revenue for design services performed in 2012 in \$ millions (*). Those with subsidiaries are indicated by (†). For information on subsidiaries and where each firm worked

outside of the U.S., see www.enr.com.

**Firms not ranked last year. Some markets may not add up to 100% due to omission of “other” miscellaneous market category and rounding. NA—Not available.

General Building as a category includes commercial buildings, offices, stores, educational facilities, government buildings, hospitals, medical facilities, hotels, apartments, housing, etc.

Hazardous Waste includes chemical and nuclear waste treatment,

asbestos and lead abatement, etc.

Industrial Process comprises pulp and paper mills, steel mills, nonferrous metal refineries, pharmaceutical plants, chemical plants, food and other processing plants, etc.

Manufacturing includes auto, electronic assembly, textile plants, etc.

Petroleum includes refineries, petrochemical plants, offshore facilities, pipelines, etc.

Power comprises thermal and hydroelectric powerplants, waste-to-energy plants, transmission lines, substations, cogeneration plants, etc.

Sewerage / Solid Waste includes sanitary and storm sewers, treatment plants, pumping plants, incinerators, industrial waste facilities, etc.

Telecommunications comprises transmission lines and cabling, towers and antennae, data centers, etc.

Transportation includes airports, bridges, roads, canals, locks, dredging, marine facilities, piers, railroads, tunnels, etc.

Water Supply includes dams, reservoirs, transmission pipelines, distribution mains, irrigation canals, desalination and potability treatment plants, pumping stations, etc.

RANK 2013	RANK 2012	FIRM	FIRM TYPE	2012 REVENUE \$ MIL.		GENERAL BUILDING	MANUFACTURING	POWER	WATER SUPPLY	SEWER / WASTE	INDUS. / PETROLEUM	TRANSPORTATION	HAZARDOUS WASTE	TELECOM
				TOTAL	INT'L									
1	1	AECOM TECHNOLOGY CORP. , Los Angeles, Calif. †	EA	7,277.3	3,549.8	39	0	13	7	5	0	27	8	0
2	2	URS CORP. , San Francisco, Calif. †	EAC	5,799.4	1,364.7	12	3	6	7	5	19	30	16	0
3	3	JACOBS , Pasadena, Calif.	AEC	4,961.9	2,229.8	14	7	6	2	1	50	15	4	1
4	4	FLUOR CORP. , Irving, Texas †	EC	4,510.7	3,757.8	0	1	4	0	0	90	0	5	0
5	5	CH2M HILL , Englewood, Colo. †	EAC	3,576.5	1,455.5	4	3	7	15	17	15	26	12	0
6	7	AMEC , Tucker, Ga. †	EC	3,313.7	2,251.2	5	2	9	3	2	49	5	5	0
7	6	BECHTEL , San Francisco, Calif. †	EC	2,903.0	1,934.0	0	0	15	0	0	67	6	9	3
8	8	TETRA TECH INC. , Pasadena, Calif. †	E	2,688.0	833.0	10	5	13	31	11	9	1	20	0
9	9	KBR , Houston, Texas †	EC	1,851.0	1,464.0	0	0	4	2	0	84	7	0	0
10	10	PARSONS BRINCKERHOFF , New York, N.Y. †	EA	1,700.3	1,029.6	15	0	19	3	0	0	62	0	0
11	11	HDR , Omaha, Neb. †	EA	1,659.8	161.2	23	0	12	11	12	1	40	2	0
12	12	ARCADIS U.S./RTKL , Highlands Ranch, Colo. †	EA	1,403.0	156.0	15	0	0	12	10	0	3	61	0
13	13	THE SHAW GROUP INC. , Baton Rouge, La.	EC	1,329.5	393.3	1	0	55	0	1	23	5	16	0
14	14	BLACK & VEATCH , Overland Park, Kan. †	EC	1,272.4	436.0	3	0	50	14	13	6	0	2	13
15	15	PARSONS , Pasadena, Calif. †	EC	1,218.8	294.0	13	0	3	2	6	2	51	17	4
16	17	WORLEYPARSONS GROUP INC. , Bellaire, Texas †	EC	1,216.4	497.2	0	0	17	0	1	79	2	1	0
17	20	CB&I , The Woodlands, Texas †	EC	1,070.0	867.5	0	0	0	0	0	100	0	0	0
18	19	WOOD GROUP MUSTANG , Houston, Texas	EC	1,012.1	394.7	0	1	0	0	0	99	0	0	0
19	16	MWH GLOBAL , Broomfield, Colo. †	EC	993.9	590.2	3	0	14	39	40	0	4	0	0
20	23	BURNS & MCDONNELL , Kansas City, Mo.	EAC	933.0	45.6	9	2	54	2	3	17	8	5	0
21	18	HNTB COS. , Kansas City, Mo.	EA	912.0	5.8	5	0	0	3	2	0	90	0	0
22	21	GENSLER , San Francisco, Calif.	A	807.1	202.1	92	0	0	0	0	0	4	0	3
23	22	CDM SMITH , Cambridge, Mass. †	EC	747.8	136.3	7	1	2	23	24	3	24	15	0
24	24	STANTEC INC. , Irvine, Calif. †	EAL	707.7	0.0	24	0	11	11	7	9	27	6	0
25	25	LOUIS BERGER , Morristown, N.J. †	EAP	700.7	412.8	4	0	16	6	1	4	57	6	0
26	30	CARDNO USA INC. , Portland, Ore. †	E/ENV	656.0	70.9	10	0	4	4	1	40	13	14	0
27	34	S&B ENGINEERS AND CONSTRUCTORS LTD. & AFFILIATES , Houston, Texas †	EC	571.9	0.0	0	0	0	0	0	98	1	0	0
28	28	CDI CORP. , Philadelphia, Pa. †	EA	557.3	148.3	8	6	20	0	0	55	7	0	3
29	27	SARGENT & LUNDY LLC , Chicago, Ill. †	E	530.5	68.6	0	0	100	0	0	0	0	0	0
30	26	MICHAEL BAKER CORP. , Moon Township, Pa. †	EA	502.3	3.1	18	0	1	13	5	3	53	6	1
31	29	ATKINS NORTH AMERICA , Tampa, Fla. †	EA	501.5	21.8	11	0	1	13	4	7	61	0	1
32	36	TRC COS. INC. , Lowell, Mass. †	E	423.6	1.0	5	0	34	0	0	3	15	42	0
33	38	CONESTOGA-ROVERS & ASSOC. , Niagara Falls, N.Y. †	E	421.0	200.0	14	0	3	1	7	5	0	69	0
34	33	SCIENCE APPLICATIONS INTERNATIONAL CORP. (SAIC) , McLean, Va. †	EAC	418.8	12.6	9	4	31	2	3	15	7	2	2
35	43	BUREAU VERITAS , Fort Lauderdale, Fla. †	E	409.7	0.0	12	13	6	2	2	36	9	12	1
36	35	HATCH MOTT MACDONALD , Millburn, N.J. †	E	408.5	169.9	4	0	1	8	11	22	52	2	0
37	31	HOK , St. Louis, Mo. †	AE	406.8	176.7	88	0	0	0	0	0	12	0	0
38	39	TERRACON CONSULTANTS INC. , Olathe, Kan. †	E	395.6	0.5	47	2	5	3	4	6	14	16	2
39	41	KIMLEY-HORN AND ASSOCIATES INC. , Raleigh, N.C.	E	380.9	1.7	36	0	0	9	0	0	55	0	0
40	32	STV GROUP INC. , New York, N.Y. †	EA	374.0	5.6	15	0	0	0	0	4	81	0	0
41	37	PERKINS+WILL , Chicago, Ill. †	A	360.3	94.1	99	0	0	0	0	0	1	0	0
42	45	THE KLEINFELDER GROUP INC. , San Diego, Calif. †	EA	343.0	13.9	13	1	2	14	10	7	19	34	1
43	40	MCDERMOTT INTERNATIONAL INC. , Houston, Texas †	EC	337.8	337.8	0	0	0	0	0	100	0	0	0
44	44	DEWBERRY , Fairfax, Va. †	EA	313.8	0.1	42	0	2	17	7	0	29	1	3
45	50	SKIDMORE OWINGS & MERRILL LLP , New York, N.Y. †	AE	309.9	170.6	94	0	0	0	0	0	6	0	0
46	49	KIEWIT CORP. , Omaha, Neb. †	EC	297.6	19.2	0	0	97	0	0	0	0	3	0
47	**	AEGION CORP. , Chesterfield, Mo. †	EC	290.2	112.4	10	0	0	0	13	77	0	0	0
48	51	T.Y. LIN INTERNATIONAL , San Francisco, Calif. †	EA	283.7	140.1	15	0	0	1	1	0	83	0	0
49	46	ENVIRON HOLDINGS INC. , Arlington, Va. †	ENV	282.7	93.6	2	0	0	0	6	0	0	1	0
50	47	BROWN AND CALDWELL , Walnut Creek, Calif. †	EC	282.0	0.0	0	0	0	15	56	0	0	29	0

RANK 2013	RANK 2012	FIRM	FIRM TYPE	2012 REVENUE \$ MIL.		GENERAL BUILDING	MANUFACTURING	POWER	WATER SUPPLY	SEWER / WASTE	INDUS. / PETROLEUM	TRANSPORTATION	HAZARDOUS WASTE	TELECOM
				TOTAL	INT'L									
51	48	GANNETT FLEMING , Harrisburg, Pa.†	EA	277.2	8.9	7	0	2	17	7	0	54	12	0
52	54	POWER ENGINEERS INC. , Hailey, Idaho†	E	267.2	26.3	1	0	84	0	0	9	0	0	6
53	52	ZACHRY HOLDINGS INC. , San Antonio, Texas†	EC	260.5	0.0	0	0	94	0	0	6	1	0	0
54	**	WILLBROS GROUP INC. , Houston, Texas†	EC	259.5	0.0	0	0	0	0	0	100	0	0	0
55	55	ARUP , New York, N.Y.†	E	245.4	44.3	40	0	0	1	0	11	46	0	2
56	56	HKS INC. , Dallas, Texas†	AE	238.5	33.2	100	0	0	0	0	0	0	0	0
57	58	GOLDER ASSOCIATES INC. , Atlanta, Ga.†	EC	235.6	8.1	0	10	6	3	11	20	7	1	0
58	59	TRANSYSTEMS CORP. , Kansas City, Mo.	EA	226.2	0.1	0	0	0	0	0	0	100	0	0
59	61	EXP , Chicago, Ill.	EA	223.4	4.0	51	0	0	2	0	17	10	0	17
60	57	PROFESSIONAL SERVICE INDUSTRIES (PSI) , Oakbrook Terrace, Ill.	E	220.6	0.0	54	6	5	1	1	9	19	4	1
61	60	ENERCON SERVICES INC. , Kennesaw, Ga.†	E	216.0	4.0	0	0	89	0	0	11	0	0	0
62	64	GEOSYNTEC CONSULTANTS , Atlanta, Ga.†	E	209.2	41.4	0	0	6	8	22	7	0	56	0
63	53	CANNON DESIGN , Grand Island, N.Y.	AE	202.3	68.6	100	0	0	0	0	0	0	0	0
64	68	WESTON SOLUTIONS INC. , West Chester, Pa.†	E	202.1	5.8	5	0	0	5	5	0	2	83	0
65	72	GULF INTERSTATE ENGINEERING CO. , Houston, Texas†	EA	199.6	31.1	0	0	0	0	0	100	0	0	0
66	77	SSEO GROUP , Toledo, Ohio†	EAC	188.8	32.0	7	54	5	0	0	34	0	0	0
67	65	NBBJ , Seattle, Wash.†	A	187.0	37.5	100	0	0	0	0	0	0	0	0
68	66	GREENMAN-PEDERSEN INC. , Babylon, N.Y.†	E	185.2	1.2	10	0	9	1	1	1	74	0	1
69	81	CHA , Albany, N.Y.†	EA	184.3	9.1	31	12	15	2	4	3	31	2	0
70	70	WSP USA , New York, N.Y.	E	184.2	16.9	63	2	3	0	0	10	21	0	0
71	**	UNIVERSALPEGASUS INTERNATIONAL INC. , Houston, Texas†	E	180.2	27.5	0	0	4	0	0	96	0	0	0
72	63	STANLEY CONSULTANTS INC. , Muscatine, Iowa	EA	171.1	40.3	4	0	42	2	14	0	38	0	0
73	67	SMITHGROUPJJR , Detroit, Mich.†	AE	166.6	5.3	100	0	0	0	0	0	0	0	0
74	79	LEO A DALY , Omaha, Neb.†	AE	162.4	10.6	48	0	0	13	1	0	37	0	0
75	71	HAZEN AND SAWYER PC , New York, N.Y.	E	160.4	3.4	0	0	0	30	70	0	0	0	0
76	69	ECOLOGY & ENVIRONMENT INC. , Lancaster, N.Y.†	ENV	155.4	60.3	1	1	24	5	4	31	6	15	1
77	74	KOHN PEDERSEN FOX ASSOCIATES PC , New York, N.Y.†	A	153.8	122.3	90	0	0	0	0	0	10	0	0
78	76	VANASSE HANGEN BRUSTLIN INC. (VHB) , Watertown, Mass.	E	153.2	0.0	29	0	5	1	2	0	61	2	1
79	73	CAROLLO ENGINEERS INC. , Walnut Creek, Calif.†	E	148.5	0.0	0	0	0	45	55	0	0	0	0
80	78	REYNOLDS SMITH AND HILLS INC. , Jacksonville, Fla.†	EA	147.4	0.0	6	14	0	0	0	0	80	0	0
81	96	KCI TECHNOLOGIES INC. , Sparks, Md.†	EC	146.0	0.0	14	0	2	5	6	0	43	2	24
82	82	PERKINS EASTMAN , New York, N.Y.†	A	145.0	36.3	100	0	0	0	0	0	0	0	0
83	75	THE BABCOCK & WILCOX CO. , Charlotte, N.C.†	EC	144.1	74.7	0	0	100	0	0	0	0	0	0
84	93	RUMMEL KLEPPER & KAHL LLP , Baltimore, Md.	E	139.6	0.0	0	0	0	2	9	3	86	0	0
85	94	LANGAN ENG'G AND ENVIRONMENTAL SERVICES INC. , Elmwood Park, N.J.	E	134.7	12.1	40	2	1	8	8	12	5	24	1
86	80	SCS ENGINEERS , Long Beach, Calif.†	EC	133.0	5.2	0	0	0	0	68	0	0	32	0
87	83	CALLISON , Seattle, Wash.	A	132.1	56.6	98	0	0	0	0	0	0	0	2
88	95	MORRISON HERSHFIELD , Atlanta, Ga.†	EA	127.9	106.1	39	0	2	3	3	0	21	1	25
89	91	WOODARD & CURRAN , Portland, Maine†	E	127.9	0.0	4	9	2	16	28	10	1	28	0
90	89	FOTH COS. , Green Bay, Wis.†	E	125.4	6.0	0	0	0	4	6	75	8	7	0
91	114	THORNTON TOMASETTI INC. , New York, N.Y.	EA	124.6	32.0	95	0	0	0	0	0	4	0	1
92	92	PENNONI ASSOCIATES INC. , Philadelphia, Pa.†	E	123.7	0.3	29	0	0	1	3	6	27	5	2
93	88	BURNS AND ROE GROUP INC. , Oradell, N.J.†	EA	123.4	73.7	3	0	92	5	0	0	0	0	0
94	98	MIDDOUGH INC. , Cleveland, Ohio†	EA	122.0	9.0	16	25	17	0	0	42	0	0	0
95	108	AMBITECH ENGINEERING CORP. , Downers Grove, Ill.	EC	120.2	11.5	0	0	0	0	0	100	0	0	0
96	118	FREESE AND NICHOLS INC. , Fort Worth, Texas	EA	119.3	0.0	4	1	1	46	12	22	12	0	0
97	102	WOOLPERT INC. , Dayton, Ohio†	AEP	118.7	0.0	34	0	0	0	7	0	13	0	0
98	107	ECS , Chantilly, Va.†	E	118.6	0.2	59	4	3	3	1	2	9	17	2
99	84	S&ME INC. , Raleigh, N.C.	E	117.7	0.0	32	8	6	7	12	12	9	12	1
100	105	JOHNSON, MIRMIRAN & THOMPSON INC. , Sparks, Md.†	EA	116.3	0.0	6	0	0	0	7	0	86	0	0

GENSLER continues to be the highest-ranked self-described "pure" architectural firm on the ENR Top 500 Design Firms list.

RANK 2013	RANK 2012	FIRM	FIRM TYPE	2012 REVENUE \$ MIL.		GENERAL BUILDING	MANUFACTURING	POWER	WATER SUPPLY	SEWER / WASTE	INDUS. / PETROLEUM	TRANSPORTATION	HAZARDOUS WASTE	TELECOM
				TOTAL	INT'L									
101	106	DLR GROUP, Omaha, Neb.	AE	116.3	1.0	100	0	0	0	0	0	0	0	0
102	117	GRESHAM, SMITH AND PARTNERS, Nashville, Tenn.	AE	116.2	1.9	49	8	0	3	9	1	29	0	0
103	104	MERRICK & CO., Greenwood Village, Colo.†	EA	116.0	5.2	29	0	4	3	3	5	3	43	0
104	86	DAVID EVANS AND ASSOCIATES INC., Portland, Ore.	EA	115.4	0.0	23	0	7	1	1	0	63	0	0
105	100	O'BRIEN & GERE, Syracuse, N.Y.†	EC	115.1	0.2	0	0	0	10	25	23	0	42	0
106	**	THE RUDOLPH/LIBBE COS. INC., Walbridge, Ohio†	EC	114.2	0.0	15	60	0	0	0	20	5	0	0
107	103	INGENIUM INTERNATIONAL INC., Detroit, Mich.†	AE	113.5	97.3	89	0	0	0	0	0	11	0	0
108	85	HAMMEL GREEN AND ABRAHAMSON INC. (HGA), Minneapolis, Minn.	AE	112.3	0.1	100	0	0	0	0	0	0	0	0
109	130	EA ENGINEERING SCIENCE AND TECH. INC., Hunt Valley, Md.†	ENV	111.4	0.0	3	1	6	4	16	15	6	48	0
110	**	KADRMAS LEE & JACKSON INC. (KLJ), Bismarck, N.D.	E	110.7	0.0	0	0	8	6	7	10	37	0	13
111	87	GHAFFARI ASSOCIATES LLC, Dearborn, Mich.†	EA	110.2	19.1	13	73	0	0	0	0	14	0	0
112	110	KPFF CONSULTING ENGINEERS, Seattle, Wash.†	E	108.1	2.8	68	0	0	0	14	0	18	0	0
113	90	ZGF ARCHITECTS LLP, Portland, Ore.	A	107.4	7.6	96	0	0	0	0	0	2	0	0
114	139	M+W U.S. INC., Watervliet, N.Y.	EC	106.7	2.5	8	84	1	0	0	7	0	0	1
115	111	WHITMAN, REQUARDT & ASSOCIATES LLP, Baltimore, Md.	EA	105.8	0.0	21	0	0	12	16	0	47	0	0
116	115	AFFILIATED ENGINEERS INC., Madison, Wis.	E	105.5	2.0	88	6	4	0	0	0	0	0	1
117	113	WISS, JANNEY, ELSTNER ASSOCIATES INC., Northbrook, Ill.	EA	103.9	1.0	64	4	1	1	1	1	7	0	0
118	119	VOLKERT INC., Mobile, Ala.†	E	99.6	0.0	5	0	0	1	2	0	91	0	0
119	120	PAGESOUTHERLANDPAGE, Houston, Texas	AE	98.5	43.3	85	0	0	0	0	0	0	0	15
120	99	H.W. LOCHNER INC., Chicago, Ill.†	E	98.0	1.0	0	0	0	0	0	0	100	0	0
121	129	SIMPSON GUMPERTZ & HEGER INC., Waltham, Mass.	E	95.9	6.4	71	0	11	4	0	0	7	0	0
122	126	GEI CONSULTANTS INC., Woburn, Mass.	E	94.3	0.5	11	0	6	40	0	0	4	32	0
123	122	GZA GEOENVIRONMENTAL INC., Norwood, Mass.†	EA	93.7	0.4	20	20	15	5	1	12	7	20	0
124	131	GAI CONSULTANTS INC., Homestead, Pa.†	E	92.9	0.0	13	1	47	5	4	0	26	3	0
125	121	DLZ CORP., Columbus, Ohio†	EA	92.6	10.3	5	0	13	2	38	11	31	0	0
126	146	SURVEYING AND MAPPING INC. (SAM INC.), Austin, Texas†	O	91.6	0.0	1	0	17	0	1	73	6	0	0
127	109	WILLDAN, Anaheim, Calif.†	EC	90.6	0.0	43	0	11	16	11	0	15	0	4
128	150	ALFRED BENESCH & CO., Chicago, Ill.	E	85.8	0.0	1	0	0	2	2	0	93	2	0
129	134	CORGAN ASSOCIATES INC., Dallas, Texas†	A	85.4	2.5	37	0	0	0	0	0	29	0	33
130	144	EYP, Albany, N.Y.†	AE	85.4	0.0	100	0	0	0	0	0	0	0	0
131	137	SHORT ELLIOTT HENDRICKSON INC., St. Paul, Minn.†	EA	84.3	0.0	5	0	0	6	17	1	64	0	0
132	125	POPULOUS, Kansas City, Mo.†	A	83.9	31.0	100	0	0	0	0	0	0	0	0
133	143	OLSSON ASSOCIATES, Lincoln, Neb.	E	83.8	0.0	38	0	2	12	5	7	18	2	2
134	127	HALEY & ALDRICH INC., Burlington, Mass.†	E	83.3	0.9	29	0	4	0	0	0	8	57	0
135	175	HARGROVE ENGINEERS + CONSTRUCTORS, Mobile, Ala.†	E	82.2	0.0	1	0	6	0	0	93	0	0	0
136	112	SYSKA HENNESSY GROUP, New York, N.Y.†	E	82.1	6.4	53	0	0	0	0	0	4	0	43
137	124	C&S COS., Syracuse, N.Y.	EA	81.1	0.0	25	9	6	2	7	3	43	2	3
138	116	DAY & ZIMMERMANN, Philadelphia, Pa.†	AE	80.3	0.3	18	0	0	0	0	78	0	0	0
139	160	CIVIL & ENVIRONMENTAL CONSULTANTS INC., Pittsburgh, Pa.	E	79.8	0.0	22	0	0	0	30	29	5	8	0
140	133	CRB, Kansas City, Mo.†	EA	79.3	20.6	1	0	0	0	0	98	0	0	2
141	**	AUSENCO, Concord, Calif.†	E	79.2	0.0	0	0	0	0	0	100	0	0	0
142	123	HMC ARCHITECTS, Los Angeles, Calif.	A	78.0	0.9	100	0	0	0	0	0	0	0	0
143	128	KENNEDY/JENKS CONSULTANTS, San Francisco, Calif.	EA	77.4	0.0	0	0	0	43	30	7	3	18	0
144	141	SMITH SECKMAN REID INC., Nashville, Tenn.†	E	76.6	0.6	78	2	0	6	2	0	12	0	1
145	142	GREELEY AND HANSEN LLC, Chicago, Ill.†	E	75.9	0.0	0	0	0	7	93	0	0	0	0
146	194	MULVANNYG2 ARCHITECTURE, Bellevue, Wash.	A	75.0	39.0	100	0	0	0	0	0	0	0	0
147	138	BURGESS & NIPLE INC., Columbus, Ohio	EA	73.6	0.2	14	0	1	13	24	0	37	5	1
148	159	HAKS ENGINEERS, ARCHITECTS AND LAND SURVEYORS, New York, N.Y.	EA	73.2	0.4	21	0	0	17	13	0	45	0	0
149	152	SWCA ENVIRONMENTAL CONSULTANTS, Phoenix, Ariz.	ENV	73.2	0.0	0	0	18	11	0	40	13	0	4
150	132	CLARK NEXSEN PC, Norfolk, Va.†	AE	72.6	4.7	71	1	0	0	0	7	16	0	2

AEGION CORP. is the highest-ranked newcomer to the Top 500. It owns such firms as Insituform, Chesterfield, Mo., and Houston-based Corpro.

RANK 2013	RANK 2012	FIRM	FIRM TYPE	2012 REVENUE \$ MIL.		GENERAL BUILDING	MANUFACTURING	POWER	WATER SUPPLY	SEWER / WASTE	INDUS. / PETROLEUM	TRANSPORTATION	HAZARDOUS WASTE	TELECOM
				TOTAL	INT'L									
151	186	EN ENGINEERING LLC, Warrenville, Ill.	E	72.0	0.8	0	0	0	0	0	100	0	0	0
152	170	HUITT-ZOLLARS INC., Dallas, Texas	EA	71.0	0.3	41	0	0	9	13	0	37	0	0
153	149	HANSON PROFESSIONAL SERVICES INC., Springfield, Ill.†	EA	70.4	0.9	9	2	3	2	2	2	77	1	2
154	147	PSOMAS, Los Angeles, Calif.	E	70.0	0.1	22	0	15	15	9	0	38	1	0
155	156	MEAD & HUNT INC., Madison, Wis.	EA	69.5	0.0	7	0	4	7	1	5	73	0	3
156	174	WEIDLINGER ASSOCIATES INC., New York, N.Y.†	E	68.5	4.5	31	0	0	0	0	0	38	0	0
157	157	EWINGCOLE, Philadelphia, Pa.	AE	68.3	0.0	80	0	0	0	0	20	0	0	0
158	**	THE NEENAN CO., Fort Collins, Colo.	EC	68.0	0.0	100	0	0	0	0	0	0	0	0
159	163	MCCORMICK TAYLOR INC., Philadelphia, Pa.	E	67.6	0.0	0	0	0	0	0	0	100	0	0
160	225	CUNNINGHAM GROUP ARCHITECTURE INC., Minneapolis, Minn.	A	67.4	4.9	100	0	0	0	0	0	0	0	0
161	148	WESTON & SAMPSON, Peabody, Mass.†	E	67.2	0.0	0	0	2	30	47	0	12	8	0
162	161	RCM TECHNOLOGIES INC., Pennsauken, N.J.†	AE	66.6	19.2	9	33	57	0	0	1	0	0	0
163	180	BARGE WAGGONER SUMNER & CANNON INC., Nashville, Tenn.†	EA	65.3	0.0	45	17	0	6	7	1	13	4	1
164	155	FLAD ARCHITECTS, Madison, Wis.†	AE	65.2	0.7	100	0	0	0	0	0	0	0	0
165	168	WATG/WIMBERLY INTERIORS, Irvine, Calif.	A	64.6	58.8	100	0	0	0	0	0	0	0	0
166	178	VANDERWEIL ENGINEERS, Boston, Mass.	E	64.5	3.6	60	0	33	0	0	0	0	0	7
167	167	HENDERSON ENGINEERS INC., Lenexa, Kan.†	E	63.4	5.1	99	0	0	0	0	0	0	0	1
168	154	HALFF ASSOCIATES INC., Richardson, Texas	EA	63.3	0.0	8	5	1	30	28	7	13	5	2
169	140	TRANSCORE, Hummelstown, Pa.	EC	62.8	0.0	0	0	0	0	0	0	100	0	0
170	166	RETTEW ASSOCIATES INC., Lancaster, Pa.†	E	61.9	0.0	5	2	0	0	4	77	3	0	1
171	197	GPD GROUP, Akron, Ohio	EA	59.7	0.0	32	0	6	0	2	0	19	0	41
172	248	JACOBS ASSOCIATES, San Francisco, Calif.	E	59.6	4.8	5	0	4	9	22	0	60	0	0
173	189	TECTONIC ENG'G & SURVEYING CONSULTANTS, Mountainville, N.Y.†	E	59.5	0.0	34	0	1	0	2	0	37	0	25
174	179	STRAND ASSOCIATES INC., Madison, Wis.	E	59.0	0.0	0	0	0	10	33	4	38	0	0
175	193	DOWL HKM, Anchorage, Alaska	E	58.5	0.0	48	0	0	7	5	0	40	0	0
176	190	ENNEAD ARCHITECTS LLP, New York, N.Y.	A	58.4	0.5	100	0	0	0	0	0	0	0	0
177	214	IPS - INTEGRATED PROJECT SERVICES INC., Lafayette Hill, Pa.†	EA	58.4	13.0	0	1	0	0	0	99	0	0	0
178	164	FENTRESS ARCHITECTS, Denver, Colo.†	A	57.8	1.5	34	0	0	0	0	0	66	0	0
179	176	THE BURKE GROUP, Rosemont, Ill.†	E	57.5	0.0	38	4	0	9	5	0	27	0	0
180	208	PROCESSES UNLIMITED INTERNATIONAL INC., Bakersfield, Calif.†	E	57.2	0.0	0	0	3	0	0	96	0	0	0
181	181	WALDEMAR S. NELSON AND CO. INC., New Orleans, La.	EA	57.1	23.2	1	0	1	0	3	73	1	1	0
182	182	ROBERT A.M. STERN ARCHITECTS LLP (RAMSA), New York, N.Y.	A	56.8	22.9	99	0	0	0	0	1	0	0	0
183	169	AMERICAN STRUCTUREPOINT INC., Indianapolis, Ind.	EA	56.7	0.0	20	5	0	8	12	0	52	0	3
184	173	WILSON & CO. INC., ENGINEERS & ARCHITECTS, Albuquerque, N.M.	EA	56.6	0.0	6	0	6	6	7	0	62	0	0
185	188	HR GREEN INC., Cedar Rapids, Iowa†	E	56.2	0.0	18	0	8	7	23	0	38	2	3
186	209	AMMANN & WHITNEY, New York, N.Y.	EA	56.2	1.9	19	0	0	0	0	0	81	0	0
187	177	WHPACIFIC INC., Anchorage, Alaska	EA	56.2	0.0	27	0	0	21	6	39	0	0	0
188	**	MESA ASSOCIATES INC., Madison, Ala.	EA	56.2	0.2	0	2	88	0	0	11	0	0	0
189	172	AKF GROUP LLC, New York, N.Y.†	E	56.0	0.4	97	0	1	0	0	0	1	0	1
190	185	BERGMANN ASSOCIATES INC., Rochester, N.Y.†	EA	56.0	0.0	50	7	0	5	0	1	32	0	0
191	165	BIRDSALL SERVICES GROUP, Eatontown, N.J.	E	55.4	0.0	56	0	5	3	6	1	4	22	0
192	200	HEERY INTERNATIONAL INC., Atlanta, Ga.	AEC	55.3	0.5	85	0	0	0	0	1	14	0	0
193	184	ANVIL CORP., Bellingham, Wash.†	E	55.0	4.0	0	0	0	0	0	100	0	0	0
194	171	PARAMETRIX, Auburn, Wash.	E	54.7	0.1	3	0	0	5	16	0	52	7	0
195	183	NINYO & MOORE, San Diego, Calif.	GE	54.2	0.2	14	5	6	13	11	5	15	18	5
196	192	HARDESTY & HANOVER LLP, New York, N.Y.	E	53.9	0.3	0	0	0	0	0	0	100	0	0
197	211	NEEL-SCHAFFER INC., Jackson, Miss.†	E	53.9	0.0	17	0	0	3	13	0	47	7	6
198	395	EAGLETON ENGINEERING LLC, Houston, Texas	EC	53.4	0.0	0	0	0	0	0	100	0	0	0
199	521	COWI NORTH AMERICA, Seattle, Wash.†	E	53.2	18.5	0	0	2	12	3	0	82	0	0
200	158	TTG, Pasadena, Calif.†	E	53.1	0.0	83	0	4	3	2	0	5	0	3

SMITHGROUPJJR dates back to 1853, making it the oldest U.S.-based company on this year's Top 500 that provided a founding date.

RANK 2013	RANK 2012	FIRM	FIRM TYPE	2012 REVENUE \$ MIL.		GENERAL BUILDING	MANUFACTURING	POWER	WATER SUPPLY	SEWER / WASTE	INDUS. / PETROLEUM	TRANSPORTATION	HAZARDOUS WASTE	TELECOM
				TOTAL	INT'L									
201	246	BOWMAN CONSULTING, Chantilly, Va.†	E	53.0	0.0	72	0	6	0	1	12	6	0	0
202	226	GARVER LLC, North Little Rock, Ark.	E	51.3	0.0	10	0	2	9	16	0	62	0	1
203	227	KJWW ENGINEERING CONSULTANTS, Rock Island, Ill.	E	51.1	0.7	100	0	0	0	0	0	0	0	0
204	229	PAPE-DAWSON ENGINEERS INC., San Antonio, Texas	E	50.9	0.0	67	0	0	6	3	0	20	0	0
205	195	WALTER P MOORE, Houston, Texas	E	50.7	2.6	78	0	0	2	3	0	16	0	1
206	219	BARTLETT & WEST INC., Topeka, Kan.	E	50.6	0.0	4	0	0	27	10	13	46	0	0
207	234	BROWN & GAY ENGINEERS INC., Houston, Texas	E	50.4	0.0	0	0	0	34	33	0	33	0	0
208	232	SHIVE-HATTERY INC., Cedar Rapids, Iowa	EA	50.0	0.0	64	15	1	1	1	0	7	0	6
209	204	FISHBECK THOMPSON CARR & HUBER, Grand Rapids, Mich.	AE	49.6	0.0	43	0	0	8	16	11	14	6	0
210	199	SCHNABEL ENGINEERING INC., Glen Allen, Va.†	GE	49.5	0.0	40	0	1	30	4	1	17	3	0
211	207	ULTEIG ENGINEERS INC., Fargo, N.D.	E	49.4	0.7	6	0	60	3	2	0	16	0	3
212	213	SHW GROUP, Plano, Texas†	AE	49.3	0.0	100	0	0	0	0	0	0	0	0
213	245	FAY SPOFFORD & THORNDIKE, Burlington, Mass.†	E	49.1	0.0	16	0	0	11	16	0	58	0	0
214	261	MASER CONSULTING P.A., Red Bank, N.J.	E	49.1	0.0	29	0	3	5	8	1	18	5	4
215	187	SHANNON & WILSON INC., Seattle, Wash.	GE	49.1	0.2	15	2	3	15	10	4	40	10	1
216	328	STELLAR, Jacksonville, Fla.	EA	49.0	19.9	16	0	4	0	0	80	0	0	0
217	202	SASAKI ASSOCIATES INC., Watertown, Mass.	AEL	48.8	5.8	99	0	0	0	0	0	1	0	0
218	205	EFI GLOBAL INC., Humble, Texas†	EC	48.7	0.3	74	0	0	0	0	2	0	23	0
219	136	PATRICK ENGINEERING INC., Lisle, Ill.†	EC	48.0	0.0	0	0	28	9	0	11	49	0	1
220	196	GEOENGINEERS INC., Seattle, Wash.	E	48.0	1.4	29	3	3	6	2	9	15	17	0
221	218	MCKIM & CREED INC., Raleigh, N.C.	E	48.0	0.0	7	1	13	15	22	14	21	0	0
222	212	PARKHILL, SMITH & COOPER INC., Lubbock, Texas	EA	47.1	2.1	48	0	0	20	8	0	14	0	0
223	397	THE LAUREN CORP., Abilene, Texas†	EC	46.7	32.0	0	0	5	0	0	94	0	0	0
224	198	RABA KISTNER INC., San Antonio, Texas†	E	46.6	1.3	37	0	1	3	2	3	53	0	0
225	217	VOA ASSOCIATES INC., Chicago, Ill.†	A	46.6	9.4	100	0	0	0	0	0	0	0	0
226	238	SRF CONSULTING GROUP INC., Plymouth, Minn.	E	46.4	0.0	0	0	0	0	0	0	100	0	0
227	240	BARD RAO+ATHANAS CONSULTING ENGINEERS LLC, Watertown, Mass.	E	46.0	5.0	100	0	0	0	0	0	0	0	0
228	224	T&M ASSOCIATES, Middletown, N.J.†	E	45.7	0.0	9	0	5	9	21	1	47	9	0
229	235	ATCS PLC, Herndon, Va.	E	45.6	0.0	1	0	0	5	2	0	78	0	0
230	216	BSA LIFESTRUCTURES, Indianapolis, Ind.†	AE	45.6	0.2	100	0	0	0	0	0	0	0	0
231	283	ALTRAN SOLUTIONS CORP., Cranbury, N.J.†	EA	45.6	1.1	0	0	92	2	0	5	0	0	1
232	265	BKF ENGINEERS, Redwood City, Calif.	E	45.5	0.0	59	0	0	0	2	0	38	0	0
233	215	CTA ARCHITECTS ENGINEERS, Billings, Mont.	AE	45.5	1.0	100	0	0	0	0	0	0	0	0
234	242	BOLTON & MENK INC., Mankato, Minn.	E	45.4	0.0	0	0	0	8	18	0	38	0	0
235	237	A. MORTON THOMAS AND ASSOCIATES INC., Rockville, Md.	E	45.3	0.0	21	0	0	4	6	0	70	0	0
236	222	ORBITAL ENGINEERING INC., Pittsburgh, Pa.	E	45.2	3.0	0	0	8	0	4	83	5	0	0
237	**	NELSON, Philadelphia, Pa.†	AEP	45.2	1.1	100	0	0	0	0	0	0	0	0
238	324	DANNENBAUM ENGINEERING CORP., Houston, Texas†	E	44.0	0.0	0	0	0	19	11	0	57	0	0
239	223	CRAWFORD, MURPHY & TILLY INC., Springfield, Ill.	E	43.7	0.0	0	0	0	6	18	0	69	0	0
240	206	BALLINGER, Philadelphia, Pa.	AE	43.5	0.0	100	0	0	0	0	0	0	0	0
241	243	H&A ARCHITECTS AND ENGINEERS, Glen Allen, Va.	EA	43.4	26.4	87	0	6	0	0	1	1	0	6
242	221	BOSWELL ENGINEERING, S. Hackensack, N.J.†	E	43.1	0.0	0	0	0	3	11	0	86	0	0
243	**	NV5 INC., Hollywood, Fla.†	E	43.1	0.5	11	0	20	7	4	0	47	1	10
244	201	WADE TRIM, Detroit, Mich.†	E	43.0	0.0	0	0	0	8	56	0	21	0	0
245	260	FARNSWORTH GROUP INC., Bloomington, Ill.	EA	42.6	0.0	37	0	0	4	15	21	9	0	0
246	271	HLW INTERNATIONAL LLP, New York, N.Y.†	AE	42.0	7.0	100	0	0	0	0	0	0	0	0
247	203	LPA INC., Irvine, Calif.	A	41.8	0.0	100	0	0	0	0	0	0	0	0
248	304	HARRIS GROUP INC., Seattle, Wash.	E	41.7	3.4	1	16	15	0	2	63	4	0	0
249	249	INFRASTRUCTURE CORP. OF AMERICA (ICA), Brentwood, Tenn.	E	41.6	0.0	0	0	0	1	4	0	95	0	0
250	272	TIGHE & BOND INC., Westfield, Mass.	E	41.4	0.0	15	0	2	22	30	0	9	22	0

NEEL-SCHAFFER INC. is the only Top 500 firm this year that is based in Mississippi. Top 500 Firms come from 44 states, D.C. and Puerto Rico.

RANK 2013	RANK 2012	FIRM	FIRM TYPE	2012 REVENUE \$ MIL.		GENERAL BUILDING	MANUFACTURING	POWER	WATER SUPPLY	SEWER / WASTE	INDUS. / PETROLEUM	TRANSPORTATION	HAZARDOUS WASTE	TELECOM
				TOTAL	INT'L									
251	253	GOODWYN MILLS & CAWOOD INC., Montgomery, Ala.	EA	41.2	0.0	52	3	0	21	10	0	15	0	0
252	**	KAPLAN MCLAUGHLIN DIAZ (KMD), San Francisco, Calif.†	A	41.0	6.0	100	0	0	0	0	0	0	0	0
253	254	WD PARTNERS, Dublin, Ohio	AE	41.0	4.1	95	0	0	0	0	0	5	0	0
254	329	SOLOMON CORDWELL BUENZ, Chicago, Ill.	A	40.8	0.6	89	0	0	0	0	0	0	0	0
255	285	AKRF INC., New York, N.Y.	ENV	40.7	0.0	48	0	5	7	0	0	29	10	0
256	210	ELECTRICAL CONSULTANTS INC., Billings, Mont.†	E	40.7	0.0	0	0	91	0	0	9	0	0	0
257	220	FUSS & O'NEILL INC., Manchester, Conn.†	E	40.7	0.3	18	5	2	5	14	16	9	9	0
258	250	AYRES ASSOCIATES, Eau Claire, Wis.	EA	40.6	0.0	2	0	0	13	7	0	55	0	0
259	287	EMH&T, Columbus, Ohio	E	40.6	0.0	42	0	0	20	10	0	28	0	0
260	255	FROEHLING & ROBERTSON INC., Richmond, Va.	GE	40.2	3.9	53	1	4	10	2	7	17	2	2
261	300	MS CONSULTANTS INC., Columbus, Ohio	EA	40.0	0.0	16	0	0	12	7	0	63	0	0
262	273	URBAN ENGINEERS INC., Philadelphia, Pa.†	E	39.9	0.0	1	0	0	0	0	5	92	2	0
263	239	CENTURY ENGINEERING INC., Hunt Valley, Md.	E	39.8	0.0	27	0	0	0	0	0	58	0	0
264	259	H2M/HOLZMACHER MCLENDON & MURRELL, Melville, N.Y.†	EA	39.7	0.0	21	0	0	29	10	0	9	31	0
265	267	UNIVERSAL ENGINEERING SCIENCES INC., Orlando, Fla.	GE	39.3	0.0	50	0	2	0	1	1	24	0	0
266	262	COFFMAN ENGINEERS INC., Seattle, Wash.	AE	39.1	0.1	41	0	3	0	0	53	2	0	0
267	294	JONES & CARTER INC., Houston, Texas†	E	39.0	0.0	0	0	0	31	31	0	23	0	0
268	**	PARTNER ENGINEERING AND SCIENCE INC., Torrance, Calif.	ENV	39.0	0.1	92	0	0	0	0	8	0	0	0
269	258	COOPER CARRY INC., Atlanta, Ga.	A	38.9	0.0	100	0	0	0	0	0	0	0	0
270	282	ESD (ENVIRONMENTAL SYSTEMS DESIGN INC.), Chicago, Ill.	E	38.8	4.1	73	0	0	0	0	0	0	0	27
271	233	LS3P ASSOCIATES LTD., Charleston, S.C.	A	38.8	0.0	94	0	0	0	0	0	6	0	0
272	317	C.H. FENSTERMAKER & ASSOCIATES INC., Lafayette, La.	E	38.5	0.0	0	0	3	4	3	72	19	0	0
273	270	T. BAKER SMITH LLC, Houma, La.	E	38.5	0.0	3	5	1	3	3	79	6	0	0
274	316	BURY+PARTNERS INC., Austin, Texas†	E	38.4	0.0	70	0	0	0	10	1	19	0	0
275	306	MAGNUSON KLEMENCIC ASSOCIATES INC., Seattle, Wash.	E	38.1	8.4	77	0	0	0	0	0	17	0	0
276	257	PBK ARCHITECTS, Houston, Texas	AE	38.0	0.0	100	0	0	0	0	0	0	0	0
277	320	WUNDERLICH-MALEC ENGINEERING INC., Minnetonka, Minn.†	E	37.9	0.8	8	26	4	0	11	51	0	0	0
278	295	SPEC SERVICES INC., Fountain Valley, Calif.	E	37.8	0.0	0	0	0	1	0	99	0	0	0
279	269	REMINGTON & VERNICK ENGINEERS INC., Haddonfield, N.J.†	E	37.7	0.0	23	5	0	24	32	0	12	0	0
280	345	COLLINS ENGINEERS INC., Chicago, Ill.	E	37.6	2.9	2	0	4	1	1	1	90	0	0
281	302	LJA ENGINEERING INC., Houston, Texas	E	37.3	0.1	6	0	0	27	32	7	25	0	0
282	332	BEYER BLINDER BELLE ARCHITECTS & PLANNERS LLP, New York, N.Y.†	A	37.0	2.3	75	0	0	0	0	0	2	0	0
283	264	WALKER PARKING CONSULTANTS, Elgin, Ill.†	E	36.9	2.4	100	0	0	0	0	0	0	0	0
284	286	HARLEY ELLIS DEVEREAUX, Southfield, Mich.†	AE	36.8	0.0	98	1	0	0	0	0	1	0	0
285	236	STUDIOS ARCHITECTURE, Washington, D.C.	A	36.5	12.3	100	0	0	0	0	0	0	0	0
286	298	MBH ARCHITECTS, Alameda, Calif.	A	36.5	5.7	100	0	0	0	0	0	0	0	0
287	308	T.J. CROSS ENGINEERS INC., Bakersfield, Calif.	E	36.1	0.0	0	0	2	0	0	97	0	0	0
288	301	ENGINEERING AND TESTING SERVICES CORP., San Ramon, Calif.†	GE/O	36.1	0.0	60	2	4	6	9	0	16	0	4
289	266	TLC ENGINEERING FOR ARCHITECTURE INC., Orlando, Fla.	E	35.9	1.6	89	0	0	0	0	3	6	0	2
290	333	AYERS SAINT GROSS, Baltimore, Md.	A	35.8	0.8	100	0	0	0	0	0	0	0	0
291	326	TIMMONS GROUP, Richmond, Va.	E	35.5	0.0	83	0	0	4	4	0	9	0	0
292	256	J-U-B ENGINEERS INC., Boise, Idaho	E	35.5	0.0	7	0	0	5	40	0	48	0	0
293	336	M-E ENGINEERS INC., Wheat Ridge, Colo.†	E	35.4	7.1	93	0	0	0	0	0	4	0	3
294	325	POND & CO., Atlanta, Ga.†	EA	34.9	2.0	50	0	0	0	0	32	18	0	0
295	**	HUMPHREYS & PARTNERS ARCHITECTS LP, Dallas, Texas†	EA	34.8	0.1	100	0	0	0	0	0	0	0	0
296	307	SHEPLEY BULFINCH RICHARDSON & ABBOTT, Boston, Mass.	A	34.8	0.2	100	0	0	0	0	0	0	0	0
297	251	MARK THOMAS & CO. INC., San Jose, Calif.	E	34.8	0.0	0	0	0	0	5	0	94	0	0
298	340	DVIRKA AND BARTILUCCI CONSULTING ENGINEERS, Woodbury, N.Y.	E	34.8	0.0	0	0	0	5	72	0	6	17	0
299	191	ENSAFE INC., Memphis, Tenn.†	ENV	34.7	0.2	0	56	0	0	0	0	1	43	0
300	369	HUNT, GUILLOT & ASSOCIATES (HGA), Ruston, La.†	E	34.6	0.0	1	6	5	1	0	85	1	1	0

RANK 2013	RANK 2012	FIRM	FIRM TYPE	2012 REVENUE \$ MIL.		GENERAL BUILDING	MANUFACTURING	POWER	WATER SUPPLY	SEWER / WASTE	INDUS. / PETROLEUM	TRANSPORTATION	HAZARDOUS WASTE	TELECOM
				TOTAL	INT'L									
301	311	CRAFTON TULL , Rogers, Ark.	EA	34.6	0.0	59	0	0	0	0	33	9	0	0
302	292	FEHR & PEERS , Walnut Creek, Calif.	E	34.2	0.2	0	0	0	0	0	0	100	0	0
303	367	JCJ ARCHITECTURE , Hartford, Conn.†	A	34.1	0.0	100	0	0	0	0	0	0	0	0
304	279	TKDA , St. Paul, Minn.	EA	34.1	0.0	18	15	0	5	10	4	40	0	0
305	370	TPG ARCHITECTURE , New York, N.Y.	A	33.5	1.8	100	0	0	0	0	0	0	0	0
306	361	EPSTEIN , Chicago, Ill.†	AE	33.5	7.6	49	37	0	0	0	0	14	0	0
307	407	BURROW GLOBAL LLC , Houston, Texas†	EAC	33.1	0.0	0	0	0	5	3	90	2	0	0
308	305	SHAFER, KLINE & WARREN INC. , Lenexa, Kan.†	E	33.1	0.0	12	1	13	4	6	53	8	0	0
309	377	CBT ARCHITECTS , Boston, Mass.	A	33.0	1.0	100	0	0	0	0	0	0	0	0
310	281	PAUL C. RIZZO ASSOCIATES INC. , Pittsburgh, Pa.†	E	33.0	20.9	0	0	96	4	0	0	0	0	0
311	290	ERDMAN ANTHONY , Rochester, N.Y.	E	32.9	0.0	15	5	1	3	3	2	70	0	1
312	346	ADRIAN SMITH + GORDON GILL ARCHITECTURE , Chicago, Ill.†	A	32.7	30.8	100	0	0	0	0	0	0	0	0
313	244	THE S/L/A/M COLLABORATIVE INC. , Glastonbury, Conn.†	AE	32.6	0.1	100	0	0	0	0	0	0	0	0
314	228	THOMPSON ENGINEERING , Mobile, Ala.†	EA	32.6	0.0	21	5	1	6	4	18	44	1	0
315	342	KISINGER CAMPO & ASSOCIATES CORP. , Tampa, Fla.†	E	32.5	0.0	0	0	0	0	0	0	100	0	0
316	252	MOSELEY ARCHITECTS , Richmond, Va.†	AE	32.4	0.0	100	0	0	0	0	0	0	0	0
317	344	PND ENGINEERS INC. , Anchorage, Alaska	E	32.4	8.5	15	0	0	4	1	23	57	0	0
318	288	RMF ENGINEERING INC. , Baltimore, Md.	E	32.3	0.1	47	1	19	0	0	0	0	0	2
319	280	GRW , Lexington, Ky.†	EA	32.1	0.0	14	0	0	27	31	0	28	0	0
320	268	PAULUS SOKOLOWSKI & SARTOR LLC , Warren, N.J.†	EA	32.1	0.1	40	0	9	1	13	26	0	11	1
321	**	ADD INC. , Boston, Mass.	A	32.0	0.0	100	0	0	0	0	0	0	0	0
322	309	BRPH ARCHITECTS-ENGINEERS INC. , Melbourne, Fla.†	EA	32.0	0.0	66	34	0	0	0	0	0	0	0
323	334	CP&Y INC. , Dallas, Texas†	E	31.9	0.0	0	0	0	24	19	0	57	0	0
324	375	WARE MALCOMB , Irvine, Calif.	A	31.9	3.2	100	0	0	0	0	0	0	0	0
325	392	LARSON DESIGN GROUP , Williamsport, Pa.	EA	31.8	0.0	13	1	0	3	12	26	29	0	0
326	354	MORRISON-MAIERLE INC. , Helena, Mont.†	E	31.7	0.0	17	0	0	1	37	2	28	0	0
327	408	C&I ENGINEERING , Louisville, Ky.	E	31.6	0.0	0	0	0	0	0	100	0	0	0
328	353	LITTLE , Charlotte, N.C.	AE	31.5	0.4	100	0	0	0	0	0	0	0	0
329	312	PROFESSIONAL ENGINEERING CONSULTANTS, PA , Wichita, Kan.	E	31.5	0.0	28	5	5	10	11	13	21	0	2
330	296	MSA PROFESSIONAL SERVICES INC. , Baraboo, Wis.	AE	31.4	0.0	4	0	0	8	21	0	19	0	0
331	322	CPH INC. , Sanford, Fla.	EA	31.2	3.8	56	0	0	18	18	0	9	0	0
332	278	BUCHART-HORN INC./BASCO ASSOCIATES , York, Pa.†	EA	31.2	4.8	23	3	5	11	21	0	32	1	2
333	364	RDK ENGINEERS , Andover, Mass.	E	31.2	0.0	93	0	0	0	0	4	2	0	0
334	277	SEBESTA BLOMBERG , St. Paul, Minn.	E	31.2	1.8	77	9	8	0	1	2	3	0	1
335	310	MODJESKI AND MASTERS INC. , Mechanicsburg, Pa.	E	31.1	0.2	0	0	0	0	0	0	100	0	0
336	299	GUERNSEY , Oklahoma City, Okla.	EA	31.1	0.0	35	0	46	4	1	1	6	0	0
337	352	DESIMONE CONSULTING ENGINEERS , New York, N.Y.	E	30.7	4.6	100	0	0	0	0	0	0	0	0
338	**	CTL ENGINEERING INC. , Columbus, Ohio†	E	30.6	0.0	25	5	2	4	2	18	23	4	13
339	297	SWANKE HAYDEN CONNELL ARCHITECTS , New York, N.Y.†	A	30.6	11.2	100	0	0	0	0	0	0	0	0
340	284	OTAK INC. , Lake Oswego, Ore.†	EA	30.5	6.6	42	0	0	5	7	0	15	0	0
341	315	GRAEF-USA INC. , Milwaukee, Wis.	EA	30.5	0.0	32	11	3	7	9	0	39	0	0
342	393	BL COS. INC. , Meriden, Conn.	AE	30.4	0.0	46	2	27	0	0	3	14	2	2
343	**	THRASHER ENGINEERING INC. , Clarksburg, W.Va.	EA	30.0	0.0	8	0	19	20	32	0	5	0	0
344	391	BWBR , St. Paul, Minn.†	A	29.9	0.0	96	4	0	0	0	0	0	0	0
345	414	WDG ARCHITECTURE , Washington, D.C.†	A	29.9	0.0	100	0	0	0	0	0	0	0	0
346	399	MATRIX TECHNOLOGIES INC. , Maumee, Ohio	E	29.9	0.9	0	36	0	0	0	64	0	0	0
347	417	LABELLA ASSOCIATES PC , Rochester, N.Y.†	EA	29.7	0.0	28	1	11	4	4	1	30	17	0
348	360	SHALOM BARANES ASSOCIATES PC , Washington, D.C.	A	29.7	0.0	100	0	0	0	0	0	0	0	0
349	338	GREENBERGFARROW , Atlanta, Ga.	AE	29.7	0.6	100	0	0	0	0	0	0	0	0
350	**	ON-BOARD ENGINEERING CORP. , East Windsor, N.J.†	EA	29.6	2.4	24	21	0	0	0	55	0	0	0

RANK 2013	RANK 2012	FIRM	FIRM TYPE	2012 REVENUE \$ MIL.		GENERAL BUILDING	MANUFACTURING	POWER	WATER SUPPLY	SEWER / WASTE	INDUS. / PETROLEUM	TRANSPORTATION	HAZARDOUS WASTE	TELECOM
				TOTAL	INT'L									
351	231	FKP ARCHITECTS INC., Houston, Texas†	A	29.6	0.7	100	0	0	0	0	0	0	0	0
352	274	DEGENKOLB ENGINEERS, San Francisco, Calif.	E	29.6	0.3	79	13	6	2	0	0	0	0	0
353	291	LIONAKIS, Sacramento, Calif.	AE	29.4	0.0	98	0	0	1	0	0	1	0	0
354	348	DAVIS & FLOYD INC., Greenwood, S.C.	EA	29.3	0.0	4	0	0	2	20	2	57	2	0
355	263	GBA, Lenexa, Kan.†	EA	29.2	0.3	3	0	0	0	16	28	34	3	10
356	359	VALDES ENGINEERING CO., Lombard, Ill.	E	29.1	3.0	0	0	5	0	0	95	0	0	0
357	356	BERNARDIN LOCHMUELLER & ASSOCIATES INC., Evansville, Ind.	E	29.1	0.0	0	0	0	2	5	0	42	0	0
358	335	THE RBA GROUP, Parsippany, N.J.	EAP	29.1	0.0	3	0	0	0	0	0	95	2	0
359	293	PAYETTE, Boston, Mass.	A	28.9	4.9	100	0	0	0	0	0	0	0	0
360	323	WENDEL LLC, Buffalo, N.Y.†	AE	28.9	0.1	56	0	17	7	3	0	17	0	0
361	394	CO ARCHITECTS, Los Angeles, Calif.†	A	28.9	0.0	100	0	0	0	0	0	0	0	0
362	378	CHESTER ENGINEERS, Moon Township, Pa.	E	28.7	0.4	0	0	0	39	33	28	0	0	0
363	331	DRMP INC., Orlando, Fla.	E	28.7	0.0	8	0	0	0	0	0	67	0	0
364	350	ALBERT KAHN FAMILY OF COS. (KAHN), Detroit, Mich.†	AE	28.7	5.0	58	42	0	0	0	0	0	0	0
365	418	O'NEAL INC., Greenville, S.C.†	EC	28.7	0.0	0	100	0	0	0	0	0	0	0
366	**	BURO HAPPOLD CONSULTING ENGRS., New York, N.Y.†	E	28.2	0.0	95	0	0	0	0	2	3	0	0
367	289	ECC, Burlingame, Calif.†	EC	28.0	18.2	83	0	3	0	2	0	10	1	0
368	319	NTH CONSULTANTS LTD., Detroit, Mich.	E	27.9	0.0	19	3	9	1	38	17	7	4	0
369	368	WOOD RODGERS INC., Sacramento, Calif.	E	27.9	0.0	38	2	2	37	2	0	19	0	0
370	**	WENCK ASSOCIATES INC., Maple Plain, Minn.	E	27.8	2.2	0	3	15	9	52	17	3	1	0
371	383	HULL & ASSOCIATES INC., Dublin, Ohio	ENV	27.7	0.0	0	0	10	0	20	30	0	40	0
372	355	CLARK PATTERSON LEE, Rochester, N.Y.	EA	27.6	0.0	40	3	0	14	17	0	26	0	0
373	374	SOIL AND MATERIALS ENGINEERS INC., Plymouth, Mich.	E	27.6	0.1	24	9	13	2	3	1	22	25	1
374	462	NILES BOLTON ASSOCIATES INC., Atlanta, Ga.	A	27.5	0.0	100	0	0	0	0	0	0	0	0
375	381	BARTON & LOGUIDICE PC, Syracuse, N.Y.†	E	27.3	0.0	3	3	3	15	34	0	26	4	0
376	365	FXFOWLE ARCHITECTS LLP, New York, N.Y.	A	27.2	6.7	100	0	0	0	0	0	0	0	0
377	416	COMMONWEALTH ASSOCIATES INC., Jackson, Mich.	E	27.1	0.0	0	0	100	0	0	0	0	0	0
378	412	SEGA INC., Overland Park, Kan.	EC	27.1	0.5	0	0	100	0	0	0	0	0	0
379	428	ARRAY ARCHITECTS INC., King of Prussia, Pa.	A	27.0	0.0	100	0	0	0	0	0	0	0	0
380	398	HIGHLAND ASSOCIATES LTD., Clarks Summit, Pa.†	AE	27.0	0.0	61	18	0	0	0	0	0	0	21
381	**	LHB INC., Duluth, Minn.	EA	27.0	0.0	39	0	0	0	0	36	11	0	0
382	409	H.F. LENZ CO., Johnstown, Pa.	E	27.0	0.0	71	0	0	0	0	1	0	0	27
383	**	INTEGRAL GROUP, Oakland, Calif.†	E	26.9	16.9	94	0	0	0	0	1	4	0	1
384	**	DAHLIN GROUP ARCHITECTURE PLANNING, Pleasanton, Calif.	A	26.8	15.0	100	0	0	0	0	0	0	0	0
385	453	THE GATEWAY ENGINEERS INC., Pittsburgh, Pa.	E	26.7	0.0	14	2	21	4	20	34	6	0	0
386	276	LANGDON WILSON INTERNATIONAL, Los Angeles, Calif.	A	26.7	8.4	100	0	0	0	0	0	0	0	0
387	382	HERBERT, ROWLAND & GRUBIC INC., Harrisburg, Pa.	E	26.6	0.0	25	0	0	3	31	12	29	0	0
388	357	BAXTER & WOODMAN INC., Crystal Lake, Ill.†	E	26.5	0.0	0	0	0	20	11	0	21	0	0
389	482	V3 COS. LTD., Woodridge, Ill.†	E/GE	26.5	0.2	46	0	0	3	0	0	42	0	0
390	490	RMA GROUP INC., Rancho Cucamonga, Calif.	GE	26.4	0.0	37	0	3	0	0	0	60	0	0
391	430	COLER & COLANTONIO INC., Norwell, Mass.†	E	26.4	0.7	21	0	0	4	7	34	2	4	0
392	455	RIVER CONSULTING, Columbus, Ohio	E	26.2	1.9	0	0	17	0	0	53	24	0	0
393	373	JONES, EDMUNDS & ASSOCIATES INC., Gainesville, Fla.†	E	26.0	0.0	12	0	0	28	37	0	22	2	0
394	363	MOODY NOLAN INC., Columbus, Ohio	AE	26.0	0.0	100	0	0	0	0	0	0	0	0
395	376	LANDRUM & BROWN INC., Cincinnati, Ohio	PA	25.9	6.6	2	0	0	0	0	0	98	0	0
396	386	COBB, FENDLEY & ASSOCIATES INC., Houston, Texas†	E	25.9	0.0	8	0	0	14	4	4	50	0	8
397	403	PCI SKANSKA, Evansville, Ind.	EA	25.9	0.0	3	19	40	1	0	36	0	0	0
398	489	GRIMM + PARKER ARCHITECTS, Calverton, Md.	A	25.8	0.0	100	0	0	0	0	0	0	0	0
399	384	OZ ARCHITECTURE, Denver, Colo.†	A	25.8	1.5	100	0	0	0	0	0	0	0	0
400	358	GEOCON, San Diego, Calif.†	GE	25.5	0.0	67	0	0	2	2	0	27	0	2

RANK 2013	RANK 2012	FIRM	FIRM TYPE	2012 REVENUE \$ MIL.		GENERAL BUILDING	MANUFACTURING	POWER	WATER SUPPLY	SEWER / WASTE	INDUS. / PETROLEUM	TRANSPORTATION	HAZARDOUS WASTE	TELECOM
				TOTAL	INT'L									
401	389	WRIGHT-PIERCE, Topsham, Maine †	E	25.4	0.2	0	0	0	21	71	5	2	0	0
402	366	TRO JUNGIBRANNEN, Boston, Mass. †	AE	25.3	1.5	100	0	0	0	0	0	0	0	0
403	380	INTERFACE ENGINEERING INC., Portland, Ore.	E	25.2	3.3	93	3	1	0	1	0	0	0	2
404	387	WESTLAKE REED LESKOSKY, Cleveland, Ohio	AE	25.2	0.4	98	0	0	0	0	0	0	0	1
405	415	WILEYWILSON, Lynchburg, Va.	EA	25.1	0.0	54	8	8	8	16	0	4	0	2
406	371	MUESER RUTLEDGE CONSULTING ENGINEERS, New York, N.Y.	E	25.1	0.9	27	13	0	12	11	8	25	0	4
407	349	AON FIRE PROTECTION ENGINEERING CORP., Glenview, Ill.	E	25.0	3.5	81	9	0	0	0	4	5	0	2
408	400	CCRD PARTNERS, Houston, Texas	E	25.0	01.0	100	0	0	0	0	0	0	0	0
409	318	DAVIS BRODY BOND, New York, N.Y.	A	25.0	0.7	100	0	0	0	0	0	0	0	0
410	436	SUPERIOR ENGINEERING LLC, Hammond, Ind.	E	24.9	0.0	3	0	4	0	0	93	0	0	0
411	351	SAI CONSULTING ENGINEERS INC., Pittsburgh, Pa.	E	24.8	0.0	0	0	0	0	0	0	100	0	0
412	476	BHDP ARCHITECTURE, Cincinnati, Ohio	A	24.7	2.0	100	0	0	0	0	0	0	0	0
413	404	THE MANNIK & SMITH GROUP INC., Maumee, Ohio	E	24.7	0.1	12	22	2	3	11	19	30	1	0
414	**	ROBINS & MORTON, Birmingham, Ala.	EC	24.5	0.0	0	0	0	0	0	100	0	0	0
415	413	HORD COPLAN MACHT INC., Baltimore, Md.	A	24.4	0.0	100	0	0	0	0	0	0	0	0
416	372	CSA GROUP, San Juan, P.R. †	AE	24.3	1.8	30	0	6	8	5	2	25	0	1
417	469	GOOD FULTON & FARRELL, Dallas, Texas †	A	24.1	0.0	90	0	0	0	0	0	0	0	0
418	459	MCLAREN ENGINEERING GROUP, West Nyack, N.Y. †	E	24.1	0.8	50	0	5	2	0	0	43	0	0
419	444	MARTIN/MARTIN INC., Lakewood, Colo. †	E	24.0	0.0	72	11	1	0	3	0	10	0	0
420	454	KSA ENGINEERS INC., Longview, Texas †	EA	23.9	0.0	4	0	23	13	7	0	42	0	0
421	**	HOBBS+BLACK ASSOCIATES INC., Ann Arbor, Mich.	A	23.7	5.2	98	2	0	0	0	0	0	0	0
422	465	STEFFIAN BRADLEY ARCHITECTS, Boston, Mass. †	A	23.7	3.3	100	0	0	0	0	0	0	0	0
423	**	I. C. THOMASSON ASSOCIATES INC., Nashville, Tenn.	E	23.5	0.0	77	2	11	0	0	9	0	0	1
424	388	RDG PLANNING & DESIGN, Des Moines, Iowa †	A	23.4	0.5	77	0	0	0	0	0	2	0	0
425	447	DRAPER ADEN ASSOCIATES INC., Blacksburg, Va. †	E	23.4	0.0	2	0	0	0	17	0	0	0	0
426	433	ASTORINO, Pittsburgh, Pa.	AE	23.3	1.4	100	0	0	0	0	0	0	0	0
427	426	RJN GROUP INC., Wheaton, Ill.	E	23.2	0.0	0	0	0	4	95	0	1	0	0
428	385	G.E.C. INC., Baton Rouge, La.	E	23.0	0.0	0	0	0	0	4	0	96	0	0
429	435	LEIGHTON GROUP INC., Irvine, Calif. †	GE	23.0	0.0	35	0	4	9	4	22	22	4	0
430	341	RMC WATER AND ENVIRONMENT, Walnut Creek, Calif.	E	23.0	0.0	0	0	0	70	30	0	0	0	0
431	314	FANNING/HOWEY ASSOCIATES INC., Celina, Ohio	AE	23.0	0.0	93	0	0	1	3	0	2	0	0
432	440	CTLGROUP, Skokie, Ill. †	E	22.9	2.5	25	4	10	4	0	19	38	0	0
433	343	MAZZETTI, San Francisco, Calif.	E	22.8	0.1	97	0	0	0	0	0	0	0	3
434	**	SMMA/SYMMES MAINI & MCKEE ASSOCIATES, Cambridge, Mass.	AE	22.7	0.0	100	0	0	0	0	0	0	0	0
435	405	KLOTZ ASSOCIATES INC., Houston, Texas	E	22.7	0.0	0	0	0	36	11	0	53	0	0
436	420	BOHANNAN HUSTON INC., Albuquerque, N.M.	E	22.7	0.0	16	0	0	16	12	1	17	0	0
437	464	WHITNEY, BAILEY, COX & MAGNANI LLC, Baltimore, Md.	AE	22.5	0.0	28	0	0	1	5	7	51	0	0
438	**	DEKKER/PERICH/SABATINI LTD., Albuquerque, N.M. †	AE	22.5	0.0	100	0	0	0	0	0	0	0	0
439	390	SHELADIA ASSOCIATES INC., Rockville, Md.	EA	22.4	17.5	2	0	0	16	0	0	77	0	0
440	456	LORD AECK & SARGENT, Atlanta, Ga.	A	22.4	0.0	100	0	0	0	0	0	0	0	0
441	**	WSB & ASSOCIATES INC., Minneapolis, Minn.	E	22.4	0.0	0	0	2	15	15	0	67	0	1
442	484	FFKR ARCHITECTS, Salt Lake City, Utah †	A	22.4	0.0	99	0	0	0	0	0	1	0	0
443	478	R&M CONSULTANTS INC., Anchorage, Alaska	E	22.4	0.0	7	1	12	3	1	1	72	0	0
444	406	BORTON-LAWSON, Wilkes-Barre, Pa. †	EA	22.3	0.0	12	10	1	6	4	28	28	1	0
445	452	RNL, Denver, Colo. †	A	22.3	2.5	92	0	0	0	0	0	0	0	0
446	500	JBA CONSULTING ENGINEERS, Las Vegas, Nev. †	E	22.2	5.5	97	0	0	0	0	0	0	0	3
447	**	DOKKEN ENGINEERING, Folsom, Calif.	E	22.2	0.0	0	0	0	0	0	0	100	0	0
448	445	HEAPY ENGINEERING, Dayton, Ohio	E	22.1	0.0	100	0	0	0	0	0	0	0	0
449	**	CONSTRUCTION TESTING & ENGINEERING INC., Escondido, Calif.	GE	22.0	0.0	75	0	5	0	0	0	20	0	0
450	401	EARTH SYSTEMS INC., San Luis Obispo, Calif. †	GE	22.0	1.1	57	1	24	3	3	4	7	2	1

RMW ARCHITECTURE & INTERIORS is one of 57 firms on the Top 500 based in California, the state with the most Top 500 Firms.

RANK 2013	RANK 2012	FIRM	FIRM TYPE	2012 REVENUE \$ MIL.		GENERAL BUILDING	MANUFACTURING	POWER	WATER SUPPLY	SEWER / WASTE	INDUS. / PETROLEUM	TRANSPORTATION	HAZARDOUS WASTE	TELECOM
				TOTAL	INT'L									
451	313	ARCHITECTURAL NEXUS , Salt Lake City, Utah†	A	21.8	1.9	100	0	0	0	0	0	0	0	0
452	**	HUCKABEE , Fort Worth, Texas	AE	21.6	0.0	100	0	0	0	0	0	0	0	0
453	**	MCMILLAN PAZDAN SMITH LLC , Greenville, S.C.	A	21.6	0.0	96	2	0	0	0	0	2	0	0
454	496	ZIEGLER COOPER ARCHITECTS , Houston, Texas†	A	21.6	0.0	100	0	0	0	0	0	0	0	0
455	**	BURNS ENGINEERING INC. , Philadelphia, Pa.	E	21.5	0.0	21	0	0	0	0	0	79	0	0
456	**	THE BECK GROUP , Dallas, Texas†	A	21.3	0.0	100	0	0	0	0	0	0	0	0
457	439	SMALLWOOD REYNOLDS STEWART STEWART & ASSOCS. , Atlanta, Ga.†	A	21.3	10.0	100	0	0	0	0	0	0	0	0
458	468	THE EADS GROUP , Altoona, Pa.†	EA	21.2	0.0	8	0	0	8	33	19	26	0	0
459	**	DCI ENGINEERS , Seattle, Wash.	EA	21.2	2.3	54	16	0	1	0	0	4	0	0
460	**	TOLUNAY-WONG ENGINEERS INC. , Houston, Texas	E	21.0	01.0	11	0	11	4	15	39	14	1	1
461	**	METRIC ENGINEERING INC. , Miami, Fla.†	E	20.9	0.0	0	0	0	0	0	0	100	0	0
462	463	PEI COBB FREED & PARTNERS ARCHITECTS LLP , New York, N.Y.	A	20.9	3.4	100	0	0	0	0	0	0	0	0
463	466	HIXSON ARCHITECTURE, ENGINEERING, INTERIORS , Cincinnati, Ohio	EA	20.8	0.3	25	0	0	0	0	75	0	0	0
464	449	SPARLING , Lynnwood, Wash.†	E	20.6	0.1	87	0	0	0	0	1	8	0	4
465	411	FRANCIS CAUFFMAN , New York, N.Y.	A	20.5	0.0	100	0	0	0	0	0	0	0	0
466	396	NACIARCHITECTURE , Seattle, Wash.	A	20.5	0.0	100	0	0	0	0	0	0	0	0
467	**	PRIMERA ENGINEERS LTD. , Chicago, Ill.	EA	20.2	0.2	38	0	23	0	13	0	26	0	0
468	483	ORCHARD, HILTZ & MCCLIMENT INC. , Livonia, Mich.	AEP	20.2	0.0	9	2	0	15	24	0	46	0	0
469	437	HUBBELL, ROTH & CLARK INC. , Bloomfield Hills, Mich.	EA	20.0	0.0	20	5	0	10	20	0	45	0	0
470	486	FLETCHER-THOMPSON INC. , Shelton, Conn.	AE	19.9	0.0	100	0	0	0	0	0	0	0	0
471	**	BEAM, LONGEST AND NEFF LLC , Indianapolis, Ind.	E	19.8	0.0	0	0	0	2	1	0	97	0	0
472	438	CLARK DIETZ INC. , Champaign, Ill.	E	19.7	0.0	6	0	6	5	20	2	55	0	0
473	495	WIGHT & CO. , Darien, Ill.†	AE	19.7	0.0	69	0	0	0	0	0	29	2	0
474	475	ARCHITECTS HAWAII LTD. , Honolulu, Hawaii	A	19.7	0.3	100	0	0	0	0	0	0	0	0
475	460	KRAZAN & ASSOCIATES INC. , Clovis, Calif.	E	19.5	0.0	45	5	8	6	1	11	11	11	2
476	**	UNITED CONSULTING , Indianapolis, Ind.	E	19.4	0.0	0	0	0	7	11	0	82	0	0
477	379	VER SAR INC. , Springfield, Va.†	ENV	19.3	0.0	0	0	0	0	5	0	0	0	0
478	492	LMN ARCHITECTS , Seattle, Wash.	A	19.2	1.8	93	0	0	0	0	0	7	0	0
479	480	WK DICKSON & CO. INC. , Charlotte, N.C.	E	19.1	0.0	8	0	0	21	46	0	32	0	0
480	471	DKS ASSOCIATES , Oakland, Calif.	E	19.1	0.1	0	0	0	0	0	0	100	0	0
481	339	RBB ARCHITECTS INC. , Los Angeles, Calif.	A	19.0	0.0	100	0	0	0	0	0	0	0	0
482	419	BURK-KLEINPETER INC. , New Orleans, La.	E	19.0	0.0	0	0	0	0	17	0	77	3	0
483	**	BINKLEY & BARFIELD INC. , Houston, Texas†	E	19.0	0.0	0	0	12	11	6	9	35	0	5
484	**	ENGLAND - THIMS & MILLER INC. , Jacksonville, Fla.†	E	18.9	0.0	38	0	0	0	31	0	31	0	0
485	473	GOODY CLANCY , Boston, Mass.	AP	18.8	0.0	80	0	0	0	0	0	0	0	0
486	**	FGM ARCHITECTS INC. , Oak Brook, Ill.	A	18.8	0.0	100	0	0	0	0	0	0	0	0
487	481	NEWCOMB & BOYD , Atlanta, Ga.	E	18.7	0.2	96	0	0	0	0	0	4	0	0
488	**	ALLANA BUICK & BERS INC. , Palo Alto, Calif.	EA	18.7	0.0	100	0	0	0	0	0	0	0	0
489	410	GOETTSCHE PARTNERS INC. , Chicago, Ill.	A	18.6	12.3	100	0	0	0	0	0	0	0	0
490	446	SCHENKEL & SHULTZ INC. , Orlando, Fla.	A	18.5	2.0	77	0	0	0	0	0	23	0	0
491	**	MG ENGINEERING PC , New York, N.Y.	E	18.5	0.0	100	0	0	0	0	0	0	0	0
492	**	STEINBERG ARCHITECTS , San Jose, Calif.	A	18.3	2.6	100	0	0	0	0	0	0	0	0
493	499	GSBS ARCHITECTS , Salt Lake City, Utah	A	18.2	0.2	100	0	0	0	0	0	0	0	0
494	**	LOIEDERMAN SOLTESZ ASSOCIATES INC. , Rockville, Md.	EC	18.2	0.0	20	0	2	0	3	0	3	0	3
495	**	DAWOOD ENGINEERING INC. , Enola, Pa.	E	18.2	0.0	5	0	0	0	0	50	42	0	0
496	**	SKELLY AND LOY INC. , Harrisburg, Pa.†	ENV	18.2	0.0	8	2	2	10	4	4	60	0	0
497	461	HUSSEY GAY BELL & DEYOUNG - A BELL CO. , Savannah, Ga.†	EA	18.0	1.9	21	6	0	6	33	0	23	2	0
498	421	CONVERSE CONSULTANTS , Monrovia, Calif.	GE	18.0	0.0	11	0	17	17	17	0	22	17	0
499	**	RMW ARCHITECTURE & INTERIORS , San Francisco, Calif.†	A	17.8	0.1	100	0	0	0	0	0	0	0	0
500	485	E.L. ROBINSON ENGINEERING CO. , Charleston, W.Va.†	E	17.8	0.0	0	0	0	0	37	0	63	0	0

Where to find the Top 500

FIRM	RANK	FIRM	RANK	FIRM	RANK	FIRM	RANK
A		Bury+Partners Inc.	274	E		Greenman-Pedersen Inc.	68
ADD Inc.	321	BWBR	344	EA Engineering Science and Tech. Inc.	109	Gresham, Smith and Partners	102
AECOM Technology Corp.	1	C		The EADS Group	458	Grimm + Parker Architects	398
Aegion Corp.	47	C&I Engineering	327	Eagleton Engineering LLC	198	GRW	319
Affiliated Engineers Inc.	116	C&S Cos.	137	Earth Systems Inc.	450	GSBS Architects	493
AKF Group LLC	189	Callison	87	ECC	367	Guemsey	336
AKRF Inc.	255	Cannon Design	63	Ecology & Environment Inc.	76	Gulf Interstate Engineering Co.	65
Allana Buick & Bers Inc.	488	Cardno USA Inc.	26	ECS	98	GZA GeoEnvironmental Inc.	123
Altran Solutions Corp.	231	Carollo Engineers Inc.	79	EFI Global Inc.	218	H	
Ambitech Engineering Corp.	95	Francis Cauffman	465	Electrical Consultants Inc.	256	H2M/Holzmaier McLendon & Murrell	264
AMEC	6	CB&I	17	EMH&T	259	H&A Architects and Engineers	241
American Structurepoint Inc.	183	CBT Architects	309	EN Engineering LLC	151	H&S Engineers, Architects and Land Surveyors	148
Ammann & Whitney	186	cord partners	408	Enercon Services Inc.	61	Haley & Aldrich Inc.	134
Anvil Corp.	193	CDI Corp.	28	Engineering and Testing Services Corp.	288	Half Associates Inc.	168
Aon Fire Protection Engineering Corp.	407	CDM Smith	23	England - Thims & Miller Inc.	484	Hammel Green and Abrahamson Inc. (HGA)	108
Arcadis U.S./RTKL	12	Century Engineering Inc.	263	Ennead Architects LLP	176	Hanson Professional Services Inc.	153
Architects Hawaii Ltd.	474	CH2M HILL	5	EnSafe Inc.	299	Hardesty & Hanover LLP	196
Architectural Nexus	451	CHA	69	ENVIRON Holdings Inc.	49	Hargrove Engineers + Constructors	135
Array Architects Inc.	379	Chester Engineers	362	Epstein	306	Harley Ellis Devereaux	284
Arup	55	Civil & Environmental Consultants Inc.	139	Erdman Anthony	311	Harris Group Inc.	248
Astorino	426	Clark Dietz Inc.	472	ESD (Environmental Systems Design Inc.)	270	Hatch Mott MacDonald	36
ATCS PLC	229	Clark Nexsen PC	150	David Evans and Associates Inc.	104	Hazen and Sawyer PC	75
Atkins North America	31	Clark Patterson Lee	372	EwingCole	157	HDR	11
Ausenco	141	CO Architects	361	exp	59	Heapy Engineering	448
Ayers Saint Gross	290	Cobb, Fendley & Associates Inc.	396	EYP	130	Heery International Inc.	192
Ayres Associates	258	Coffman Engineers Inc.	266	F		Henderson Engineers Inc.	167
B		Coler & Colantonio Inc.	391	Fanning/Howey Associates Inc.	431	Herbert, Rowland & Grubic Inc.	387
The Babcock & Wilcox Co.	83	Collins Engineers Inc.	280	Farnsworth Group Inc.	245	Highland Associates Ltd.	380
Michael Baker Corp.	30	Commonwealth Associates Inc.	377	Fay Spofford & Thorndike	213	Hixson Architecture, Engineering, Interiors	463
Ballinger	240	Conestoga-Rovers & Assoc.	33	Fehr & Peers	302	HKS Inc.	56
Bard Rao+Athanas Consulting Engineers LLC	227	Construction Testing & Engineering Inc.	449	C.H. Fenstermaker & Associates Inc.	272	HLW International LLP	246
Barge Waggoner Sumner & Cannon Inc.	163	Converse Consultants	498	Fentress Architects	178	HMC Architects	142
Bartlett & West Inc.	206	Cooper Carry Inc.	269	FFKR Architects	442	HNTB Cos.	21
Barton & Loguidice PC	375	Corgan Associates Inc.	129	FGM Architects Inc.	486	Hobbs+Black Associates Inc.	421
Baxter & Woodman Inc.	388	COWI North America	199	Fishbeck Thompson Carr & Huber	209	HOK	37
Beam, Longest and Neff LLC	471	CP&Y Inc.	323	FKP Architects Inc.	351	Hord Coplan Macht Inc.	415
Bechtel	7	CPH Inc.	331	Flad Architects	164	Hubbell, Roth & Clark Inc.	469
The Beck Group	456	Crafton Tull	301	Fletcher-Thompson Inc.	470	Huckabee	452
Alfred Benesch & Co.	128	Crawford, Murphy & Tilly Inc.	239	Fluor Corp.	4	Huitt-Zollars Inc.	152
Louis Berger	25	CRB	180	Foth Cos.	90	Hull & Associates Inc.	371
Bergmann Associates Inc.	190	T.J. Cross Engineers Inc.	287	Freese and Nichols Inc.	96	Humphreys & Partners Architects LP	295
Bernardin Lochmueller & Associates Inc.	357	CSA Group	416	Freeshing & Robertson Inc.	260	Hunt, Guillot & Associates (HGA)	300
Beyer Blinder Belle Architects & Planners LLP	282	CTA Architects Engineers	233	Fuss & O'Neill Inc.	257	Hussey Gay Bell & DeYoung - A Bell Co.	497
BHDP Architecture	412	CTL Engineering Inc.	338	FXFOWLE Architects LLP	376	I	
Binkley & Barfield Inc.	483	CTLGroup	432	G		Ingenium International Inc.	107
Birdsall Services Group	191	Cunningham Group Architecture Inc.	160	G.E.C. Inc.	428	Infrastruc Corp. of America (ICA)	249
BKF Engineers	232	D		GAI Consultants Inc.	124	Integral Group	383
BL Cos. Inc.	342	Dahlin Group Architecture Planning	384	Gannett Fleming	51	Interface Engineering Inc.	403
Black & Veatch	14	Leo A Daly	74	Garver LLC	202	IPS - Integrated Project Services Inc.	177
Bohannon Huston Inc.	436	Dannenbaum Engineering Corp.	238	The Gateway Engineers Inc.	385	J	
Bolton & Menk Inc.	234	Davis & Floyd Inc.	354	GBA	355	Jacobs	3
Borton-Lawson	444	Davis Brody Bond	409	GEI Consultants Inc.	122	Jacobs Associates	172
Boswell Engineering	242	Dawood Engineering Inc.	495	Gensler	22	JBA Consulting Engineers	446
Bowman Consulting	201	Day & Zimmermann	138	Geocon	400	JCJ Architecture	303
Brown & Gay Engineers Inc.	207	DCI Engineers	459	GeoEngineers Inc.	220	Johnson, Mirmiran & Thompson Inc.	100
Brown and Caldwell	50	Degenkolb Engineers	352	Geosyntec Consultants	62	Jones & Carter Inc.	267
BRPH Architects-Engineers Inc.	322	Dekker/Perich/Sabatini Ltd.	438	Ghafari Associates LLC	111	Jones, Edmunds & Associates Inc.	393
BSA LifeStructures	230	DeSimone Consulting Engineers	337	Goettsch Partners Inc.	489	J-U-B Engineers Inc.	292
Buchart-Horn Inc./BASCO Associates	332	Dewberry	44	Golder Associates Inc.	57	K	
Bureau Veritas	35	WK Dickson & Co. Inc.	479	Good Fulton & Farrell	417	Albert Kahn Family of Cos. (Kahn)	364
Burgess & Niple Inc.	147	DKS Associates	480	Goodwyn Mills & Cawood Inc.	251	KBR	9
The Burke Group	179	DLR Group	101	Goody Clancy	485	KCI Technologies Inc.	81
Burk-Kleinpeter Inc.	482	DLZ Corp.	125	GPD Group	171	Kennedy/Jenks Consultants	143
Burns & McDonnell	20	Dokken Engineering	447	Graef-USA Inc.	341	Kiewit Corp.	46
Burns and Roe Group Inc.	93	DOWL HKM	175	Greeley and Hansen LLC	145		
Burns Engineering Inc.	455	Draper Aden Associates Inc.	425	HR Green Inc.	185		
Buro Happold Consulting Engrs.	366	DRMP Inc.	363	GreenbergFarrow	349		
Burrow Global LLC	307	Dvirka and Bartilucci Consulting Engineers	298				

2013 Top 500 Design Firms – Subsidiaries by Rank

Rank	Firm	Subsidiary	Rank	Firm	Subsidiary	
2	URS Corp.	<ul style="list-style-type: none"> <i>Apptis Inc.</i> <i>Cleveland Wrecking Co.</i> <i>EG & G Defense Materials Inc.</i> <i>Flint Energy Services Inc.</i> <i>J.W. Williams Inc.</i> <i>Montgomery Insurance Co. Inc.</i> <i>Sellafield Ltd.</i> <i>Universe Bidco Ltd.</i> <i>URS Australia Pty Ltd.</i> <i>URS Canada Inc.</i> <i>URS Corp. - Nevada</i> <i>URS Corp. - OHIO</i> <i>URS Corp. Southern</i> <i>URS E&C Holdings Inc.</i> <i>URS Energy & Construction Inc.</i> <i>URS Federal Support Services Inc.</i> <i>URS Federal Technical Services Inc.</i> <i>URS Global Holdings Inc.</i> <i>URS Global Holdings UK Ltd.</i> <i>URS Group Inc.</i> <i>URS Holdings Inc.</i> <i>URS Intercontinental Holdings UK Ltd.</i> <i>URS Jamaica Ltd.</i> <i>URS Luxembourg LLP</i> <i>URS Worldwide Holdings UK Ltd.</i> <i>WG Netherlands BV</i> 			<ul style="list-style-type: none"> <i>AMEC BDR Ltd.</i> <i>AMEC E&C Services Inc.</i> <i>AMEC E&I Holdings Inc.</i> <i>AMEC E&I Inc.</i> <i>AMEC Environmental & Infrastructure Inc.</i> <i>AMEC Geomatrix Inc.</i> <i>AMEC Holdings Inc.</i> <i>AMEC Inc.</i> <i>AMEC Kamtech Inc.</i> <i>AMEC NCL Ltd.</i> <i>AMEC NSS Ltd.</i> <i>AMEC Nuclear Holdings Ltd.</i> <i>AMEC Paragon Inc.</i> <i>MACTEC Development Corp.</i> <i>MACTEC Federal Programs Inc.</i> <i>National Ventures Inc.</i> <i>Terra Nova Technologies Inc.</i> 	
			7	Bechtel	<ul style="list-style-type: none"> <i>Bantrel Co.</i> <i>Bechtel Communications</i> <i>Bechtel Construction Operations Inc.</i> <i>Bechtel Corp.</i> <i>Bechtel Ltd.</i> <i>Bechtel Oil, Gas & Chemicals</i> <i>Bechtel Power Corp.</i> <i>Bechtel Systems and Infrastructure Inc.</i> 	
4	Fluor Corp.	<ul style="list-style-type: none"> <i>Energy & Chemicals</i> <i>Fluor Daniel</i> <i>Global Services</i> <i>Government</i> <i>Industrial & Infrastructure</i> <i>Power</i> 		8	Tetra Tech Inc.	<ul style="list-style-type: none"> <i>Ardaman & Associates</i> <i>BPR</i> <i>Cosentini Associates</i> <i>EBA Consulting Engineers</i> <i>Fransen Engineering</i> <i>Metalica Consultores</i> <i>PRO-telligent</i> <i>Proteus EPCM Engineers</i> <i>Western Utilities Contractors</i>
5	CH2M HILL	<ul style="list-style-type: none"> <i>CH2M Hill Canada Ltd.</i> <i>CH2M Hill Constructors Inc.</i> <i>CH2M Hill Constructors International Inc.</i> <i>CH2M Hill Energy Ltd.</i> <i>CH2M Hill Hanford</i> <i>CH2M Hill Inc.</i> <i>CH2M Hill Industrial Design Group & Construction Inc.</i> <i>CH2M Hill International</i> <i>Halcrow</i> <i>Lockwood Greene Inc.</i> <i>Operations Management International Inc.</i> 		9	KBR	<ul style="list-style-type: none"> <i>KBR Australia Pty Ltd.</i> <i>Kellogg Brown & Root LLC</i> <i>Kellogg Brown & Root Ltd.</i> <i>Kellogg Brown & Root Services Inc.</i>
6	AMEC	<ul style="list-style-type: none"> <i>AMEC Americas Ltd.</i> 		10	Parsons Brinckerhoff	<ul style="list-style-type: none"> <i>Parsons Brinckerhoff (Asia) Ltd.</i> <i>Parsons Brinckerhoff Inc.</i> <i>Parsons Brinckerhoff Ltd.</i> <i>Parsons Brinckerhoff Pte. Ltd.</i> <i>PB Australia Pty. Ltd.</i> <i>PB Halsall</i>

2013 Top 500 Design Firms – Subsidiaries by Rank

Rank	Firm	Subsidiary	Rank	Firm	Subsidiary
		<i>PB Middle East Ltd.</i>			<i>MWH Constructors Inc.</i>
11	HDR	<i>HDR Architecture Associates Inc.</i> <i>HDR Architecture Inc.</i> <i>HDR Constructors Inc.</i> <i>HDR Engineering Inc.</i> <i>HDR Environmental Operations and Construction Inc.</i> <i>Hennigson, Durham & Richardson International Inc.</i>			<i>MWH Enterprises</i> <i>MWH Europe Ltd.</i> <i>MWH Holdings Ltd.</i> <i>MWH Treatment</i>
12	Arcadis U.S./RTKL	<i>RTKL</i>	23	CDM Smith	<i>CDM Constructors Inc.</i> <i>CDM Federal Programs Corp.</i> <i>CDM International Inc.</i>
14	Black & Veatch	<i>Black & Veatch Energy</i> <i>Black & Veatch Federal Services Division</i> <i>Black & Veatch Management Consulting</i> <i>Black & Veatch Telecom</i> <i>Black & Veatch Water</i>	24	Stantec Inc.	<i>Stantec Architecture Inc.</i> <i>Stantec Consulting Michigan Inc.</i> <i>Stantec Consulting Services Inc.</i>
15	Parsons	<i>Parsons Environment & Infrastructure</i> <i>Parsons Government Services</i> <i>Parsons Transportation Group</i>	25	Louis Berger	<i>APIA</i> <i>Berger Devine Yaeger Inc.</i> <i>Berger Group Holdings Inc.</i> <i>Berger/ABAM Engineers Inc.</i> <i>Berger/Amman & Whitney Inc.</i> <i>Chelbi Engineering Consultants Inc.</i> <i>Greyhawk North America</i> <i>Hawthorne Services Inc.</i> <i>Louis Berger & Associates PC</i> <i>Louis Berger & Associates PC (D.C.)</i> <i>Louis Berger & Associates PC (Mass.)</i> <i>Louis Berger (Canada) Ltd.</i> <i>Louis Berger (UK) Ltd.</i> <i>Louis Berger Algeria SARL</i> <i>Louis Berger Holdings Inc.</i> <i>Louis Berger Inc., Nigeria</i> <i>Louis Berger Nevada Inc.</i> <i>Louis Berger Private Consulting Inc.</i> <i>Louis Berger Romania</i> <i>Louis Berger SAS</i> <i>Louis Berger Services. Inc.</i> <i>Northern Fidelity Insurance Co. Ltd.</i> <i>The Louis Berger Group Inc.</i> <i>The Louis Berger Group Philippines Inc.</i> <i>The RBA Group</i>
16	WorleyParsons Group Inc.	<i>Intecsa Inc.</i> <i>INTECSEA Inc.</i> <i>WorleyParsons International Inc.</i> <i>WorleyParsons Services</i> <i>WorleyParsons Services Inc.</i>			
17	CB&I	<i>Arabian CBI Ltd.</i> <i>CB&I Inc.</i> <i>CB&I Lummus BV</i> <i>CB&I UK Ltd.</i> <i>CBI Co. Ltd.</i> <i>CBI Constructors Pty Ltd.</i> <i>CBI Constructors SA (Pty) Ltd.</i> <i>CBI Eastern Anstalt</i> <i>CBI Overseas LLC</i> <i>CBI Services Inc.</i> <i>CBI Venezolana SA</i> <i>Horton CBI Ltd.</i> <i>Lummus Technology</i>	26	Cardno USA Inc.	<i>Cardno Emerging Markets, USA</i> <i>Cardno ENTRIX</i> <i>Cardno ERI</i> <i>Cardno JFNew</i> <i>Cardno TBE</i> <i>Cardno WRG</i> <i>XP Solutions</i>
19	MWH Global	<i>MWH Americas Inc.</i> <i>MWH Asia Ltd.</i>			

2013 Top 500 Design Firms – Subsidiaries by Rank

Rank	Firm	Subsidiary	Rank	Firm	Subsidiary
27	S&B Engineers and Constructors Ltd. and Affiliates	<i>Ford, Bacon & Davis LLC</i> <i>S & B Brazosport Ltd.</i> <i>S & B Group International Ltd.</i> <i>S & B Infrastructure Ltd.</i> <i>S & B Infrastructure Private Ltd.</i> <i>S & B Plant Services Ltd.</i>			<i>SAIC Constructors LLC</i> <i>SAIC Energy, Environment & Infrastructure LLC</i>
28	CDI Corp.	<i>CDI Anders Ltd.</i> <i>Kimball Infrastructure</i>	35	Bureau Veritas	<i>National Elevator Inspection Services (NEIS)</i> <i>OneGIS Insurance Co.</i> <i>TH Hill</i>
29	Sargent & Lundy LLC	<i>S&L Power Projects LLC</i> <i>Sargent & Lundy Canada</i> <i>Sargent & Lundy Engineers Ltd.</i> <i>Sargent & Lundy Enterprises LLC</i> <i>Sargent & Lundy International Inc.</i> <i>Sargent & Lundy Pacific Ltd.</i> <i>Sargent & Lundy Texas LLC</i>	36	Hatch Mott MacDonald	<i>Hatch Mott MacDonald Alabama LLC</i> <i>Hatch Mott MacDonald Florida LLC</i> <i>Hatch Mott MacDonald Ltd.</i> <i>Hatch Mott MacDonald NY Inc.</i> <i>Hatch Mott MacDonald Operating Services LLC</i>
30	Michael Baker Corp.	<i>Michael Baker Engineering Inc.</i> <i>Michael Baker, Jr. Inc.</i> <i>RBF Consulting</i>	38	Terracon Consultants Inc.	<i>Dressler</i> <i>IHI</i> <i>Liesch Associates</i> <i>Midwest Testing Laboratories</i> <i>NTL Engineering & Geoscience</i> <i>Stafford Engineering</i>
31	Atkins North America	<i>Atkins Caribe</i> <i>Atkins North America Inc.</i> <i>WS Atkins</i>	40	STV Group Inc.	<i>STV Architects</i> <i>STV Construction Inc.</i> <i>STV Energy Services</i> <i>STV Environmental</i> <i>STV Inc.</i> <i>STV/Ralph Whitehead Associates</i> <i>STV/VBN</i>
32	TRC Cos. Inc.	<i>TRC Corporate Inc.</i> <i>TRC Engineers CA Inc.</i> <i>TRC Engineers Inc.</i> <i>TRC Engineers LLC</i> <i>TRC Environmental Corp.</i> <i>TRC Environmental LLC</i> <i>TRC Solutions Inc.</i>	41	Perkins+Will	<i>Pierre Yves Rochon</i>
33	Conestoga-Rovers & Assoc.	<i>CEG Inc.</i> <i>CRA Contractors</i> <i>CRA I&E Inc.</i> <i>CRA Landfill</i> <i>CRA Ltd.</i> <i>e-Solutions</i> <i>Inspec-Sol</i>	42	The Kleinfelder Group Inc.	<i>A-1 Surveying</i> <i>Kleinfelder - Simon Wong Engineering</i> <i>Kleinfelder Australia</i> <i>Kleinfelder Canada</i> <i>Kleinfelder Central Inc.</i> <i>Kleinfelder East Inc.</i> <i>Kleinfelder International</i> <i>Kleinfelder Northeast Inc.</i> <i>Kleinfelder Southeast Inc.</i> <i>Kleinfelder West Inc.</i> <i>Kleinfelder-Alliance</i> <i>Kleinfelder-Eco</i> <i>Kleinfelder-Omni</i>
34	Science Applications International Corp. (SAIC)				

2013 Top 500 Design Firms – Subsidiaries by Rank

Rank	Firm	Subsidiary	Rank	Firm	Subsidiary
43	McDermott International Inc.	<i>Hydro Marine Services Inc.</i> <i>J. Ray Holdings Inc.</i> <i>J. Ray McDermott (Aust.) Holding Pty Ltd.</i> <i>J. Ray McDermott (Luxemburg) Sarl</i> <i>J. Ray McDermott Holdings LLC</i> <i>J. Ray McDermott International Inc.</i> <i>J. Ray McDermott SA</i> <i>McDermott Arabia Co. Ltd.</i> <i>McDermott Arabia Holdings Inc.</i> <i>McDermott Asia Pacific Pte. Ltd.</i> <i>McDermott Australia Pty Ltd.</i> <i>McDermott Inc.</i> <i>McDermott International Managment Inc.</i> <i>McDermott Middle East Inc.</i> <i>McDermott Servicos Offshore do Brasil Ltda.</i> <i>North Atlantic Vessel Inc.</i> <i>P.T. McDermott Indonesia</i>	48	T.Y. Lin International	<i>T.Y. Lin International China Ltd.</i> <i>T.Y. Lin International Malaysia</i> <i>T.Y. Lin International Singapore</i> <i>T.Y. Lin International Taiwan</i>
44	Dewberry	<i>Dewberry Architects Inc.</i> <i>Dewberry Consultants LLC</i> <i>Dewberry Engineers Inc.</i>	49	ENVIRON Holdings Inc.	<i>ENVIRON (Shanghai) Co. Ltd.</i> <i>ENVIRON Arquipelago Brazil</i> <i>ENVIRON Australia Pty. Ltd.</i> <i>ENVIRON Belgium BVBA</i> <i>ENVIRON CIS Russia</i> <i>ENVIRON Consulting Services (M) Sdn Bhd</i> <i>ENVIRON Corp. Finland Oy</i> <i>ENVIRON EC (Canada) Inc.</i> <i>ENVIRON France SAS</i> <i>ENVIRON Germany GmbH</i> <i>ENVIRON Hong Kong Ltd.</i> <i>ENVIRON Iberia SL</i> <i>ENVIRON International Corp.</i> <i>ENVIRON Italy SRL</i> <i>ENVIRON Netherlands BV</i> <i>ENVIRON Poland Sp. z.o.o.</i> <i>ENVIRON UK Ltd.</i> <i>ENVIRONCORP Africa (Pty) Ltd.</i> <i>ENVIRONCORP Consulting Services (S) Pte. Ltd.</i>
45	Skidmore Owings & Merrill LLP	<i>SOM Architectural Consultants</i> <i>SOM Inc.</i>	50	Brown and Caldwell	<i>BC Constructors</i> <i>BC Consultants Canada</i>
46	Kiewit Corp.	<i>Ganotec Inc.</i> <i>Kiewit Building Group Inc.</i> <i>Kiewit Constructors Inc.</i> <i>Kiewit Energy Canada Corp.</i> <i>Kiewit Energy Co.</i> <i>Kiewit Infrastructure Co.</i> <i>Kiewit Infrastructure South Co.</i> <i>Kiewit Infrastructure West Co.</i> <i>Kiewit Mining Group Inc.</i> <i>Kiewit Offshore Services</i> <i>Kiewit Power Constructors Co.</i> <i>Kiewit Power Engineers Co.</i> <i>Kiewit Texas Construction LP</i> <i>Mass Electric Construction Co.</i> <i>Peter Kiewit Infrastructure Co.</i> <i>TIC - The Industrial Co.</i> <i>TIC - The Industrial Co. Wyoming Inc.</i>	51	Gannett Fleming	<i>L.G. Hetager Inc.</i>
47	Aegion Corp.	<i>The Bayou Cos.</i> <i>Corrpro Cos.</i> <i>Fyfe Cos.</i> <i>United Pipeline Systems</i>	52	POWER Engineers Inc.	<i>Innealtoiri Cumhachta Teoranta (ICT)</i> <i>PEC Engineers</i> <i>POWER Constructors Inc. (PCI)</i> <i>POWER Testing and Energization Inc. (PTE)</i>
			53	Zachry Holdings Inc.	<i>JV Industrial Corp.</i> <i>Precision Resources Co.</i> <i>Zachry Engineering</i> <i>Zachry Nuclear Inc.</i>
			54	Willbros Group Inc.	<i>Chapman Construction Co. LP</i> <i>Construction & Turnaround Services LLC</i> <i>Halpin Line Construction LLC</i>

2013 Top 500 Design Firms – Subsidiaries by Rank

Rank	Firm	Subsidiary	Rank	Firm	Subsidiary
		<i>Hawkeye LLC</i>			
		<i>Integrated Service Co. LLC nka Willbros Downstream LLC</i>			
		<i>Lineal Industries Inc.</i>			
		<i>The Oman Construction Co. LLC</i>			
		<i>Trafford Corp.</i>			
		<i>Willbros Canada Holdings ULC</i>			
		<i>Willbros Construction (U.S.) LLC</i>			
		<i>Willbros Construction Services (Canada) LP</i>			
		<i>Willbros Engineers (U.S.) LLC</i>			
		<i>Willbros Government Services (U.S.) LLC</i>			
		<i>Willbros Midwest Pipeline Construction (Canada) LP</i>			
		<i>Willbros United States Holdings Inc.</i>			
55	Arup	<i>Arup Advisory Inc.</i>	61	Enercon Services Inc.	<i>NISYS</i>
		<i>Arup Canada Inc.</i>			<i>Talisman International</i>
		<i>Arup Government Projects Inc.</i>	62	Geosyntec Consultants	<i>Geosyntec Consultants International Inc.</i>
		<i>Arup North America Ltd.</i>			<i>Geosyntec Consultants Ltd.</i>
		<i>Arup Services New York Ltd.</i>			<i>GSM Consultancy Sdn. Bhd.</i>
		<i>Arup Texas Inc.</i>			<i>MMI Engineering Inc.</i>
		<i>Arup USA Inc.</i>			<i>MMI Engineering Ltd.</i>
		<i>Ove Arup & Partners PC</i>	64	Weston Solutions Inc.	<i>Accelerated Waste Solutions LLC</i>
56	HKS Inc.	<i>HKS Architects</i>			<i>MEC Analytical Systems Inc.</i>
		<i>HKS Architects (Detroit)</i>			<i>Moorstein Inc.</i>
		<i>HKS Architects (LA)</i>			<i>Weston International Holdings Inc.</i>
		<i>HKS Architects (Miami)</i>			<i>Weston of New Jersey Inc.</i>
		<i>HKS Architects (Orange County)</i>			<i>Weston Power LLC</i>
		<i>HKS Architects (Orlando)</i>			<i>Weston Solutions (Delaware) LLC</i>
		<i>HKS Architects (Orlando)</i>			<i>Weston Solutions (IPR) Inc.</i>
		<i>HKS Architects (Salt Lake City)</i>			<i>Weston Solutions Global - Europe Cooperatief U.A.</i>
		<i>HKS Architects (San Diego)</i>			<i>Weston Solutions Global (BVI) - Afghanistan Ltd.</i>
		<i>HKS Architects (San Francisco)</i>			<i>Weston Solutions Global (BVI) - Oman Ltd.</i>
		<i>HKS Architects (Tampa)</i>			<i>Weston Solutions Global (BVI) - Qatar Ltd.</i>
		<i>HKS Architects Ltd.</i>			<i>Weston Solutions Global (BVI) Taiwan Ltd.</i>
		<i>HKS Arquitectos</i>			<i>Weston Solutions Global (BVI) UAE Ltd.</i>
		<i>HKS HADP Studio</i>			<i>Weston Solutions Global Inc.</i>
		<i>HKS Inc. (Atlanta)</i>			<i>Weston Solutions Global TCN (BVI) Ltd.</i>
		<i>HKS Inc. (Dallas)</i>			<i>Weston Solutions India Private Ltd.</i>
		<i>HKS Inc. (Denver)</i>			<i>Weston Solutions of Michigan Inc.</i>
		<i>HKS Inc. (Ft. Worth)</i>			<i>Weston Solutions of Missouri Inc.</i>
		<i>HKS Inc. (Phoenix)</i>			<i>Weston Solutions of New York Inc.</i>
		<i>HKS Inc. (Richmond)</i>			<i>Weston Westminster LLC</i>
		<i>HKS India Design</i>			<i>Weston-BAMC LLC</i>
		<i>HKS PC</i>			<i>Weston-North Beach LLC</i>
57	Golder Associates Inc.	<i>Golder Associates Inc. (Atlanta)</i>	65	Gulf Interstate Engineering Co.	<i>Gulf Interstate Engineering Russia</i>
		<i>Golder Associates North Carolina Inc.</i>			<i>Gulf Interstate Field Services</i>
					<i>L & T-Gulf Private Ltd.</i>
			66	SSOE Group	<i>SSOE China Co. Ltd.</i>
					<i>SSOE Consultancy India Private Ltd.</i>
					<i>SSOE Consulting Canada Inc.</i>
					<i>SSOE Systems Inc.</i>
			67	NBBJ	

2013 Top 500 Design Firms – Subsidiaries by Rank

Rank	Firm	Subsidiary	Rank	Firm	Subsidiary
		<i>NBBJ San Francisco</i>			<i>KPF Hong Kong</i>
		<i>NBBJ, Beijing</i>			<i>KPF Korea</i>
		<i>NBBJ, Boston</i>			<i>KPF Singapore</i>
		<i>NBBJ, Columbus</i>			<i>KPF Abu Dhabi</i>
		<i>NBBJ, Dubai</i>			
		<i>NBBJ, London</i>	79	Carollo Engineers Inc.	<i>Carollo Systems</i>
		<i>NBBJ, Los Angeles</i>			<i>EMS</i>
		<i>NBBJ, New York</i>			
		<i>NBBJ, Pune</i>			
		<i>NBBJ, Seattle</i>	80	Reynolds Smith and Hills Inc.	<i>Reynolds, Smith and Hills CS Inc.</i>
		<i>NBBJ, Shanghai</i>			<i>RS&H Architects-Engineers-Planners Inc.</i>
68	Greenman-Pedersen Inc.	<i>Aerial Cartographics of America Inc.</i>			<i>RS&H Commercial Realty Inc.</i>
		<i>Corrosion Control Consultants & Labs Inc.</i>	81	KCI Technologies Inc.	<i>ESPA Corp.</i>
		<i>GPI Southeast Inc.</i>			<i>KCI Communications Infrastructure</i>
		<i>Instrument Sales Inc.</i>			<i>KCI Protection Technologies LLC</i>
		<i>Keller & Kirkpatrick Inc.</i>			
		<i>Underwater Engineering Services Inc.</i>	82	Perkins Eastman	<i>BFJ Planning</i>
69	CHA	<i>CHA Tech Services LLC</i>			<i>EE&K a Perkins Eastman Co.</i>
		<i>Gryphon International Engineering Inc.</i>			<i>Janson Tsai Design</i>
		<i>RW Armstrong</i>			<i>RGR Landscape</i>
					<i>Russell Design</i>
71	UniversalPegasus International Inc.	<i>Pegasus International</i>			<i>Urbanomics</i>
		<i>Universal Ensco</i>	83	The Babcock & Wilcox Co.	<i>Babcock & Wilcox Nuclear Energy Inc.</i>
		<i>UP International Inc.</i>			<i>Babcock & Wilcox Power Generation Group Inc.</i>
73	SmithGroupJJR	<i>SmithGroupJJR</i>			
74	Leo A Daly	<i>Lockwood, Andrews & Newnam Inc.</i>	86	SCS Engineers	<i>SCS Energy</i>
					<i>SCS Engineers</i>
					<i>SCS Field Services</i>
					<i>SCS Tracer</i>
76	Ecology & Environment Inc.	<i>Ecology and Environment do Brasil Ltd.</i>	88	Morrison Hershfield	<i>Mitchell, Pound and Braddock Ltd.</i>
		<i>Ecology and Environment do Brasil Ltda.</i>			<i>Morrison Hershfield Corp.</i>
		<i>Ecology and Environment International Services Inc.</i>			<i>Morrison Hershfield Geomatics</i>
		<i>ECSI LLC</i>			<i>Morrison Hershfield International</i>
		<i>Gestion Ambiental Consultores</i>			<i>Morrison Hershfield Ltd.</i>
		<i>Gustavson Associates LLC</i>			<i>Morrison Hershfield Managers</i>
		<i>Walsh Environmental LLC</i>			<i>Ruys and Co.</i>
		<i>YiYi Ecology & Environment Engineering</i>			<i>Structural Design Inc.</i>
77	Kohn Pedersen Fox Associates PC	<i>Kohn Pedersen Fox Associates (International) PA</i>	89	Woodard & Curran	<i>Cummings/Riter</i>
		<i>KPF Architecture Design & Consulting</i>	90	Foth Cos.	<i>Foth Infrastructure & Environment</i>
		<i>KPF GmbH</i>			

2013 Top 500 Design Firms – Subsidiaries by Rank

Rank	Firm	Subsidiary	Rank	Firm	Subsidiary
		<i>Foth Production Solutions</i>			<i>NORR LLC</i>
92	Pennoni Associates Inc.	<i>Pennoni Engineering and Surveying of New York PC</i>			<i>NORR Ltd. Architects Engineers Planners Westpro Constructors Inc.</i>
93	Burns and Roe Group Inc.	<i>Burns & Roe Construction Group Burns and Roe Asia Burns and Roe Enterprises Inc. Burns and Roe Services Corp.</i>	111	Ghafari Associates LLC	<i>Ghafari do Brasil Consultoria Ltda. Ghafari-Purohit LLC G-TECH Services Inc.</i>
97	Woolpert Inc.	<i>Woolpert International</i>	112	KPFF Consulting Engineers	<i>KPFF Global Inc.</i>
98	ECS	<i>ECS Capitol Services LLC ECS Carolinas LLP ECS Florida LLC ECS Mid-Atlantic LLC ECS Midwest LLC ECS Southeast LLC ECS Texas LLC</i>	118	Volkert Inc.	<i>Allied Engineering & Testing</i>
100	Johnson, Mirmiran & Thompson Inc.	<i>Kupper R. Kenneth Weeks Engineers The Spectra Group</i>	120	H.W. Lochner Inc.	<i>Bucher Willis & Ratliff Lochner Engineering PC</i>
103	Merrick & Co.	<i>MAPA Merrick Canada LLC</i>	123	GZA GeoEnvironmental Inc.	<i>Goldberg-Zoino Associates of New York PC GZA GeoEnvironmental Inc.</i>
105	O'Brien & Gere	<i>O'Brien & Gere Engineers Inc. O'Brien & Gere Inc. of North America</i>	124	GAI Consultants Inc.	<i>Bellomo Herbert and Co. Lee-Simpson Associates Inc. Metz & Associates Real Estate Research Consultants</i>
106	The Rudolph/Libbe Cos. Inc.	<i>GEM Energy LLC GEM Facility Management LLC GEM Industrial Inc. Rudolph/Libbe Inc. Rudolph/Libbe Properties Inc.</i>	125	DLZ Corp.	<i>DLZ Architecture Inc. DLZ Corp. DLZ Illinois DLZ Indiana LLC DLZ Industrial LLC DLZ Kentucky Inc. DLZ Michigan Inc. DLZ National Inc. DLZ Ohio Inc. Dodson-Lindblom International Regina Webster & Associates</i>
107	Ingenium International Inc.	<i>Cion Corp. Giffels Corp. Ingenium Archial Inc. NORR Architects Engineers Private Ltd. NORR Architects Planners NORR Group Consultants International Ltd. NORR Illinois Inc.</i>	126	Surveying And Mapping Inc. (SAM Inc.)	<i>SAM-Construction Services Inc. (SAM-CS Inc.)</i>
			127	Willdan	<i>Willdan Energy Solutions Willdan Engineering Willdan Financial Services Willdan Homeland Solutions</i>

2013 Top 500 Design Firms – Subsidiaries by Rank

Rank	Firm	Subsidiary	Rank	Firm	Subsidiary
129	Corgan Associates Inc.	<i>Corgan Associates Inc. (Beijing, China)</i> <i>Corgan Associates Inc. (Dubai, UAE)</i> <i>Corgan Associates Inc. (Dallas, Texas)</i> <i>Corgan MediaLab LLC</i>	141	Ausenco	<i>Vector Argentina SA</i> <i>Vector Chile Ltda.</i> <i>Vector Panama SA</i> <i>Vector Peru SAC</i>
130	EYP	<i>BJAC</i> <i>Einhorn Yaffee Prescott Architecture & Engineering of CT Inc.</i> <i>Einhorn Yaffee Prescott Architecture & Engineering of NJ Inc.</i> <i>EYP Architecture & Engineering PC</i> <i>EYP Inc.</i> <i>EYP/AE Inc.</i> <i>EYP/Design Services Inc.</i>	144	Smith Seckman Reid Inc.	<i>SSRCx - Facilities Commissioning</i>
131	Short Elliott Hendrickson Inc.	<i>SEH Design/Build Inc.</i> <i>SEH of Indiana LLC</i>	145	Greeley and Hansen LLC	<i>Greeley and Hansen Architects LLC</i> <i>Greeley and Hansen of Michigan LLC</i>
132	Populous	<i>Populous Design Pty Ltd.</i> <i>Populous Event Inc.</i> <i>Populous Ltd.</i>	150	Clark Nexsen PC	<i>Technicon Engineering Inc.</i>
134	Haley & Aldrich Inc.	<i>Haley & Aldrich Design Construction</i> <i>Haley & Aldrich of Michigan</i> <i>Haley & Aldrich of New York</i>	153	Hanson Professional Services Inc.	<i>Hanson Alaska LLC</i>
135	Hargrove Engineers + Constructors	<i>Hargrove Controls + Automation</i> <i>Hargrove Life Sciences</i>	156	Weidlinger Associates Inc.	<i>Weidlinger Associates Ltd. (UK)</i>
136	Syska Hennessy Group	<i>Syska Hennessy Group China</i> <i>Syska Hennessy Group Inc.</i>	161	Weston & Sampson	<i>Weston & Sampson CMR Inc.</i> <i>Weston & Sampson Engineers Inc.</i> <i>Weston & Sampson Services Inc.</i>
138	Day & Zimmermann	<i>Atlantic Union Resources Inc. dba DZNPS</i> <i>Day & Zimmermann International Inc.</i> <i>Day & Zimmermann NPS</i> <i>DZ Atlantic (The Atlantic Group Inc.)</i> <i>Mason & Hanger Group</i> <i>The Atlantic Group Inc. - dba DZ Atlantic (Moss Point, MS)</i> <i>The Atlantic Group Inc. - dba DZ Atlantic (Plano, TX)</i>	162	RCM Technologies Inc.	<i>Aerospace</i> <i>BGA</i> <i>FGD</i> <i>Industrial (Grand Rapids, MI)</i> <i>Industrial (Milwaukee, WI)</i> <i>Power Systems Services</i> <i>RCM Technologies Canada Corp.</i>
140	CRB	<i>CRB Caribe LLP</i>	163	Barge Waggoner Sumner & Cannon Inc.	<i>ResourceTek</i>
			164	Flad Architects	<i>Flad Architects (New York, NY)</i> <i>Flad Architects (Atlanta, GA)</i> <i>Flad Architects (Raleigh, NC)</i> <i>Flad Architects (San Francisco, CA)</i> <i>Flad Architects (Tampa, FL)</i>
			167	Henderson Engineers Inc.	<i>Collective Tech</i> <i>Fire Dynamics</i> <i>Impact Illumination</i> <i>Outcome Commissioning</i>

2013 Top 500 Design Firms – Subsidiaries by Rank

Rank	Firm	Subsidiary	Rank	Firm	Subsidiary
					<i>IN Posse LLC</i>
170	Rettew Associates Inc.	<i>Rettew Engineering & Surveying PC</i>	190	Bergmann Associates Inc.	<i>Gantt Huberman Architecture</i>
173	Tectonic Eng'g & Surveying Consultants	<i>Tectonic Engineering & Surveying Consultants PC, L.I.C., NY</i> <i>Tectonic Engineering & Surveying Consultants PC, Latham, NY</i> <i>Tectonic Engineering & Surveying Consultants PC, Newburgh, NY</i> <i>Tectonic Engineering & Surveying Consultants PC, Richmond, VA</i> <i>Tectonic Engineering & Surveying Consultants PC, Rocky Hill, CT</i> <i>Tectonic Engineering & Surveying Consultants PC, Saddle Brook, NJ</i>	193	Anvil Corp.	<i>Alaska Anvil Inc.</i>
177	IPS - Integrated Project Services Inc.	<i>B. Mehtalia Consultants Pvt Ltd.</i> <i>IPS International Pvt Ltd.</i> <i>IPS-Integrated Project Services</i>	197	Neel-Schaffer Inc.	<i>Maptech Inc.</i> <i>Soiltech Inc.</i> <i>True North</i>
178	Fentress Architects	<i>Fentress Architects (Denver, CO)</i> <i>Fentress Architects (London, UK)</i> <i>Fentress Architects (Los Angeles, CA)</i> <i>Fentress Architects (San Jose, CO)</i> <i>Fentress Architects (Shanghai, China)</i> <i>Fentress Architects (Washington DC)</i>	199	COWI North America	<i>Ben C. Gerwick Inc.</i> <i>Buckland and Taylor Inc.</i> <i>Buckland and Taylor Ltd.</i> <i>Jenny Engineering Corp.</i> <i>Ocean and Coastal Consultants Inc.</i>
179	The Burke Group	<i>Burke LLC</i> <i>CESI</i> <i>Christopher B. Burke Engineering Ltd.</i> <i>Emerald Site Services LLC</i> <i>KLOA Inc.</i> <i>LAWR</i> <i>Mackie Consultants LLC</i> <i>SPACECO Inc.</i> <i>Thomson Surveying Ltd.</i> <i>Wills, Burke, Kelsey & Associates</i>	200	TTG	<i>Goetting & Associates</i> <i>TST Denver</i>
180	Processes Unlimited International Inc.	<i>ProU Bahrain</i> <i>ProU India</i>	201	Bowman Consulting	<i>Bowman Development Advisors</i> <i>Bowman Environmental LLC</i> <i>Bowman Geothermal</i>
185	HR Green Inc.	<i>HR Green California Inc.</i>	210	Schnabel Engineering Inc.	<i>Lachel & Associates Inc.</i> <i>Schnabel Dam Engineering Inc.</i> <i>Schnabel Engineering Consultants Inc.</i> <i>Schnabel Operations LLC</i> <i>Schnabel Services Inc.</i>
189	AKF Group LLC	<i>AKF Analysis and Testing</i>	212	SHW Group	<i>SHW Architects PC</i> <i>SHW Group LLC</i>
			213	Fay Spofford & Thorndike	<i>FST Engineers</i>
			218	EFI Global Inc.	<i>EFI Global Engineering of New York</i> <i>EFI Global of Illinois</i> <i>Soloman Investigations</i>
			219	Patrick Engineering Inc.	<i>Patrick Engineering Inc.</i>

2013 Top 500 Design Firms – Subsidiaries by Rank

Rank	Firm	Subsidiary	Rank	Firm	Subsidiary
223	The Lauren Corp.	<i>Kamtech Services Inc. Lauren CCL Engineers Private Ltd. Lauren Engineers & Constructors Inc. Lauren Jyoti Private Ltd. Lauren Services ULC (DBA: Lauren Concise)</i>			<i>Vertical-V Southeast Vertical-V Southwest</i>
224	Raba Kistner Inc.	<i>Raba Ingenieros Raba Kistner Consultants Inc. Raba Kistner Environmental Inc. Raba Kistner Facilities Inc. Raba Kistner Infrastructure Inc.</i>	244	Wade Trim	<i>Wade Trim Associates Inc. Wade Trim EPC LLC Wade Trim Inc. (Florida) Wade Trim Inc. (Michigan) Wade Trim Ohio Inc. Wade Trim Operations Services Inc.</i>
225	VOA Associates Inc.	<i>VOA Architecture PLLC VOA LB</i>	246	HLW International LLP	<i>HLW International Ltd. HLW Shanghai Ltd.</i>
228	T & M Associates	<i>East Coast Drilling Inc.</i>	252	Kaplan McLaughlin Diaz (KMD)	<i>KMD Architects and Planners KMD SA de Mexico</i>
230	BSA LifeStructures	<i>Design Media Connections LifeStructures Technology Planning</i>	256	Electrical Consultants Inc.	<i>EPC Services Co.</i>
231	Altran Solutions Corp.	<i>Altran Solutions</i>	257	Fuss & O'Neill Inc.	<i>Fuss & O'Neill Design/Build Services LLC Fuss & O'Neill Energy Alternatives LLC Fuss & O'Neill EnviroScience LLC Fuss & O'Neill Manufacturing Solutions LLC Fuss & O'Neill of New York</i>
237	NELSON	<i>226 Walnut LLC 226 Walnut LP NELCO Architecture and Engineering PC NELCO Architecture Corp. NELCO Architecture Inc. NELCO Architecture New York PC NELCO Engineering Inc. NELCO Midwest Inc. Nelson & Associates Interior Design and Space Planning Inc. NSI Inc. The Nelson Midwest Operating Co. The Nelson New England Operating Co. LLC The Nelson New York Architecture Operating Co. The Nelson Southeast Operating Co. LLC The Nelson Upper Midwest Operating Co.</i>	262	Urban Engineers Inc.	<i>Urban Engineers of New York PC</i>
242	Boswell Engineering	<i>Boswell Underwater Engineering</i>	264	H2M/Holzmaier McLendon & Murrell	<i>H2M Architects & Engineers Inc. H2M Associates Inc.</i>
243	NV5 Inc.	<i>Nolte Associates Inc. Vertical-V Northeast</i>	267	Jones & Carter Inc.	<i>Charles Kalkomey Surveying Inc. Jones & Carter Inc. dba Erra Firma Inc.</i>
			274	Bury+Partners Inc.	<i>Bury+Partners-AUS Inc. Bury+Partners-DFW Inc. Bury+Partners-HOU Inc. Bury+Partners-SA Inc.</i>
			277	Wunderlich-Malec Engineering Inc.	<i>Wunderlich-Malec Services</i>
			279	Remington & Vernick Engineers Inc.	<i>Remington, Vernick & Arango Engineers Remington, Vernick & Beach Engineers</i>

2013 Top 500 Design Firms – Subsidiaries by Rank

Rank	Firm	Subsidiary	Rank	Firm	Subsidiary
		<i>Remington, Vernick & Vena Engineers</i> <i>Remington, Vernick & Walberg Engineers</i>	308	Shafer, Kline & Warren Inc.	<i>SKW Enterprise Solutions Inc.</i>
283	Walker Parking Consultants	<i>Walker Restoration Consultants</i>	310	Paul C. Rizzo Associates Inc.	<i>Fall Line Testing and Inspection</i> <i>RIZZO Associates Argentina</i> <i>RIZZO Associates Chile</i> <i>RIZZO Associates CZ a.s.</i> <i>RIZZO Associates Peru</i> <i>RIZZO Associates UAE</i> <i>RIZZO Australia Pty Ltd.</i> <i>Stevenson & Associates (Russia)</i>
284	Harley Ellis Devereaux	<i>Crime Lab Design</i>	312	Adrian Smith + Gordon Gill Architecture	<i>Adrian Smith and Gordon Gill (Beijing)</i> <i>Architecture Design Consultants Co. Ltd.</i>
288	Engineering and Testing Services Corp.	<i>Consolidated Engineering Laboratories</i> <i>Geosphere Consultants Inc.</i> <i>United Inspection and Testing</i>	314	Thompson Engineering	<i>Thompson Engineering Inc.</i> <i>Watermark Deign Group LLC</i>
293	M-E Engineers Inc.	<i>M-E Engineers</i> <i>M-E Engineers Ltd.</i>	315	Kisinger Campo & Associates Corp.	<i>KCCS Inc.</i>
294	Pond & Co.	<i>Pond Constructors Inc.</i>	316	Moseley Architects	<i>Moseley Architects (Charlotte)</i> <i>Moseley Architects (Fairfax)</i> <i>Moseley Architects (Harrisonburg)</i> <i>Moseley Architects (Raleigh)</i> <i>Moseley Architects (Richmond)</i> <i>Moseley Architects (Virginia Beach)</i> <i>Moseley Architects Warrenton)</i>
295	Humphreys & Partners Architects LP	<i>HP Civil Engineering</i> <i>HPA Design Group (Interior Design)</i> <i>HPLA (Landscape Architecture)</i>	319	GRW	<i>GRW Aerial Surveys Inc.</i>
299	EnSafe Inc.	<i>OPS Contracting Services LLC (Memphis, Tenn.)</i> <i>OPS Contracting Services LLC (Nashville, Tenn.)</i>	320	Paulus Sokolowski & Sartor LLC	<i>PS&S Engineering Inc.</i>
300	Hunt, Guillot & Associates (HGA)	<i>HGA Pipeline Services LLC</i> <i>HGA Staffing LLC</i>	322	BRPH Architects-Engineers Inc.	<i>BRPH Architects - Engineers Inc.</i> <i>BRPH Construction Services</i>
303	JCJ Architecture	<i>JCJ Architecture, Boston</i> <i>JCJ Architecture, Hartford</i> <i>JCJ Architecture, New York</i> <i>JCJ Architecture, Phoenix</i> <i>JCJ Architecture, SAn Diego</i>	323	CP&Y Inc.	<i>CPA Group International Inc.</i>
306	Epstein	<i>Epstein Architecure & Engineering SRL</i> <i>Epstein Sp. z.o.o.</i>	326	Morrison-Maierle Inc.	<i>Morrison-Maierle Arizona Inc.</i> <i>Morrison-Maierle Systems Corp</i>
307	Burrow Global LLC	<i>Arceneaux & Gates</i> <i>Burrow Global</i> <i>Burrow Global Services</i> <i>Construction</i>	332	Buchart-Horn Inc./BASCO Associates	<i>Buchart-Horn GmbH</i>

2013 Top 500 Design Firms – Subsidiaries by Rank

Rank	Firm	Subsidiary	Rank	Firm	Subsidiary
					<i>O'Neal Constructors LLC</i>
338	CTL Engineering Inc.	<i>Industrial Communication & Sound Microwave Leasing Services LLC</i>	366	Buro Happold Consulting Engineers	<i>Buro Happold & Partner for Engineering Consultancy Co. Buro Happold ApS Buro Happold Consulting Engineers Inc. Buro Happold Consulting Engineers Ltd. Buro Happold Consulting Engineers PC Buro Happold Engineers India Private Ltd. Buro Happold International Ltd. Buro Happold Ltd. Buro Happold Polska Sp. z o.o. Happold Consulting Ltd. Happold Ingenieurbüro GmbH</i>
339	Swanke Hayden Connell Architects	<i>Design 360 Inc. Swanke Hayden Connell Architects Istanbul Swanke Hayden Connell Architecture SARL Swanke Hayden Connell International Ltd.</i>			
340	Otak Inc.	<i>HLB Otak Otak Architects Inc. Otak International</i>			
344	BWBR	<i>BWBR</i>	367	ECC	<i>ECC Constructors LLC ECC Energy Solutions LLC ECC International Constructors JV ECC International LLC ECC Sunetric LLC ECCI-C Metag JV ECC-Insight LLC ECC-MEZZ LLC Nordlys Environmental LP</i>
345	WDG Architecture	<i>WDG Architecture</i>			
347	LaBella Associates PC	<i>CECO Pease Engineering and Architecture PC</i>			
350	On-Board Engineering Corp.	<i>On-Board Engineering, DE On-Board Engineering, NJ</i>	375	Barton & Loguidice PC	<i>Barton & Loguidice Inc.</i>
351	FKP Architects Inc.	<i>Equipment Collaborative Inc.</i>	380	Highland Associates Ltd.	<i>Highland Associates, Architecture Engineering Design PC</i>
355	GBA	<i>GBA Builders LLC GBA Systems Integrators LLC Virocon Inc.</i>	383	Integral Group	<i>Cobalt Engineering Elementa Consulting Ltd. Integral Group Inc. Integral Group LLC</i>
360	WENDEL LLC	<i>Alexandria Architecture, Engineering, Land Surveying & Landscape Architecture PC Smiley Glotter Nyberg Architects Inc./Wendel WD Management LLC Wendel Construction LLC Wendel Energy Services LLC</i>	388	Baxter & Woodman Inc.	<i>B&W Control Systems Integration LLC Local Government Strategies LLC</i>
364	Albert Kahn Family of Cos. (Kahn)	<i>Kahn do Brasil Ltda. Kahn Global Services Inc. Kahn South Inc.</i>	389	V3 Cos. Ltd.	<i>V3 Cos. of Illinois Ltd.</i>
365	O'Neal Inc.		393	Jones, Edmunds & Associates Inc.	<i>JEAcēs Inc.</i>
			399	OZ Architecture	<i>OZ Architecture Inc.</i>

2013 Top 500 Design Firms – Subsidiaries by Rank

Rank	Firm	Subsidiary	Rank	Firm	Subsidiary
400	Geocon	<i>Geocon Consultants Inc. Geocon Inc. Geocon Inland Empire Geocon Northwest</i>	429	Leighton Group Inc.	<i>Leighton and Associates Inc. Leighton Consulting Inc. Leighton GeoScience Inc.</i>
401	Wright-Pierce	<i>Wright-Pierce Operational Services</i>	432	CTL Group	<i>CTL Engineers and Construction Technology Consultants PC</i>
402	TRO Jung Brannen	<i>TRO Jung Brannen Architects & Engineers PC TRO Jung Brannen Inc. (CT) TRO Jung Brannen Inc., Birmingham, AL TRO Jung Brannen Inc., Boston, MA TRO Jung Brannen Inc., Sarasota, FL</i>	438	Dekker/Perich/Sabatini Ltd.	<i>Dekker/Perich/Sabatini LLC Dekker/Perich/Sabatini Ltd.</i>
416	CSA Group	<i>CSA Architects & Engineers LLP CSA Central Inc. CSA Group NY A&E CSA Panama</i>	442	FFKR Architects	<i>FFKR Architects</i>
418	McLaren Engineering Group	<i>Highland Equipment Rental LandMetrics Engineering & Land Surveying</i>	444	Borton-Lawson	<i>Borton-Lawson Architecture Inc. Borton-Lawson Engineering Inc.</i>
419	Martin/Martin Inc.	<i>Martin/Martin Wyoming</i>	445	RNL	<i>RNL Design Inc. RNL Facilities Corp. RNL/Interplan Inc.</i>
420	KSA Engineers Inc.	<i>KSA Alliance Inc.</i>	446	JBA Consulting Engineers	<i>JBA (Asia) JBA Consulting Engineers</i>
422	Steffian Bradley Architects	<i>SBA Ltd. (Barcelona) SBA Ltd. (China) SBA Ltd. (UK) Steffian Bradley Architects Steffian Bradley Ltd. Steffian Bradley Ltd., UK</i>	450	Earth Systems Inc.	<i>Earth Systems Engineering Consulting (Beijing) Co. Ltd. Earth Systems Global Earth Systems Pacific Earth Systems Southern California Earth Systems Southwest</i>
424	RDG Planning & Design	<i>RDG IA Inc. RDG Schutte Wilscam Birge Inc.</i>	451	Architectural Nexus	<i>Anova Architects</i>
425	Draper Aden Associates Inc.	<i>Draper Aden (Blacksburg) Draper Aden (Charlottesville) Draper Aden (Newport News) Draper Aden (Richmond)</i>	454	Ziegler Cooper Architects	<i>ZC Residential LLC Ziegler Cooper Inc.</i>
			456	The Beck Group	<i>HC Beck Ltd. The Beck Internacional de Mexico</i>
			457	Smallwood Reynolds Stewart Stewart & Associates Inc.	<i>Smallwood, Reynolds, Stewart, Stewart & Associates Inc.</i>

2013 Top 500 Design Firms – Subsidiaries by Rank

Rank	Firm	Subsidiary	Rank	Firm	Subsidiary
		<i>Smallwood, Reynolds, Stewart, Stewart & Associates International Inc.</i>	499	RMW architecture & interiors	<i>RMW</i>
		<i>Smallwood, Reynolds, Stewart, Stewart & Associates Pte Ltd.</i>	500	E.L. Robinson Engineering Co.	<i>E.L. Robinson Engineering of Ohio Co.</i>
		<i>Smallwood, Reynolds, Stewart, Stewart International Ltd.</i>			
		<i>Smallwood, Reynolds, Stewart, Stewart, Middle East Ltd.</i>			
		<i>Smallwood, Reynolds, Stewart, Stewart, Shanghai Ltd.</i>			
		<i>SRSS Ltd.</i>			
		<i>SRSSA Ltd.</i>			
458	The EADS Group	<i>EADS Architects Inc.</i> <i>The EADS Group Inc.</i>			
461	Metric Engineering Inc.	<i>Advanced Transportation Engineering Consultants Inc.</i> <i>Dynamic Corporate Consultants Inc.</i>			
464	Sparling	<i>Candela Lighting</i>			
473	Wight & Co.	<i>Wight Construction</i>			
477	Versar Inc.	<i>Charron Consulting</i> <i>GEOMET Technologies LLC</i>			
483	Binkley & Barfield Inc.	<i>Baseline Corp.</i> <i>Binkley & Barfield/C&P Inc.</i> <i>Landev Engineers Inc.</i>			
484	England - Thims & Miller Inc.	<i>Robert M. Angas Associates Inc.</i>			
496	Skelly and Loy Inc.	<i>AMS of Skelly and Loy Inc.</i>			
497	Hussey Gay Bell & DeYoung - A Bell Co.	<i>HGBD Arabia</i> <i>HGBD Bermuda</i> <i>HGBD Environmental Inc.</i> <i>HGBD Inc. of Georgia</i> <i>HGBD Inc. of South Carolina</i> <i>HGBD International Inc.</i> <i>HGBD Surveyors LLC</i>			

Where the 2013 Top 500 Design Firms Work

A. NORTH AMERICA

CANADA

Adrian Smith + Gordon Gill Architecture
AECOM Technology Corp.
Aegion Corp.
Affiliated Engineers Inc.
AKF Group LLC
Altran Solutions Corp.
Ambitech Engineering Corp.
AMEC
Ammann & Whitney
Anvil Corp.
Aon Fire Protection Engineering Corp.
Arcadis U.S./RTKL
Architectural Nexus
Arup
Atkins North America
Ausenco
Bechtel
*Beyer Blinder Belle Architects & Planners
LLP*
BHDP Architecture
Black & Veatch
BRPH Architects-Engineers Inc.
Burns & McDonnell
Burns and Roe Group Inc.
Buro Happold Consulting Engrs.
Cannon Design
Cardno USA Inc.
CB&I
CDI Corp.
CDM Smith
CH2M HILL
CHA
Coffman Engineers Inc.
Coler & Colantonio Inc.
Conestoga-Rovers & Assoc.
Corgan Associates Inc.
COWI North America
CRB
CTA Architects Engineers
CTLGroup
DCI Engineers
Dewberry
Earth Systems Inc.
Ecology & Environment Inc.
EnSafe Inc.
ENVIRON Holdings Inc.
ESD (Environmental Systems Design Inc.)
Flad Architects
Fluor Corp.
Foth Companies
Fuss & O'Neill Inc.
FXFOWLE Architects LLP
Gannett Fleming

Gensler
GeoEngineers Inc.
Geosyntec Consultants
Ghafari Associates LLC
Golder Associates Inc.
GreenbergFarrow
GZA GeoEnvironmental Inc.
H.W. Lochner Inc.
Haley & Aldrich Inc.
Hammel Green and Abrahamson Inc. (HGA)
Hanson Professional Services Inc.
Hardesty & Hanover LLP
Hatch Mott MacDonald
HDR
Heery International Inc.
Henderson Engineers Inc.
Hixson Architecture, Engineering, Interiors
HKS Inc.
HNTB Cos.
HOK
Humphreys & Partners Architects LP
Ingenium International Inc.
Integral Group
Interface Engineering Inc.
IPS - Integrated Project Services Inc.
Jacobs
Jacobs Associates
KBR
Kiewit Corp.
Kimley-Horn and Associates Inc.
Kohn Pedersen Fox Associates PC
KPFF Consulting Engineers
Landrum & Brown Inc.
Little
LMN Architects
Louis Berger
M+W U.S. Inc.
Magnusson Klemencic Associates Inc.
Martin/Martin Inc.
Matrix Technologies Inc.
MBH Architects
M-E Engineers Inc.
Merrick & Co.
Michael Baker Corp.
Middough Inc.
Morrison Hershfield
MulvannyG2 Architecture
MWH Global
NBBJ
O'Brien & Gere
On-Board Engineering Corp.
Orbital Engineering Inc.
PageSoutherlandPage
Parametrix
Parsons
Parsons Brinckerhoff

Where the 2013 Top 500 Design Firms Work

Partner Engineering and Science Inc.
Payette
Pennoni Associates Inc.
Perkins Eastman
Perkins+Will
PND Engineers Inc.
Populous
POWER Engineers Inc.
River Consulting
Robert A.M. Stern Architects LLP (RAMSA)
Sargent & Lundy LLC
Sasaki Associates Inc.
Science Applications International Corp.
(SAIC)
SCS Engineers
Sebesta Blomberg
Simpson Gumpertz & Heger Inc.
Skidmore Owings & Merrill LLP
SmithGroupJJR
Soil and Materials Engineers Inc.
Sparling
SSOE Group
Steffian Bradley Architects
Stellar
Studios Architecture
STV Group Inc.
Syska Hennessy Group
T.Y. Lin International
Terracon Consultants Inc.
Tetra Tech Inc.
The Babcock & Wilcox Co.
The Kleinfelder Group Inc.
The Lauren Corp.
The Mannik & Smith Group Inc.
Thornton Tomasetti Inc.
TLC Engineering for Architecture Inc.
TranSystems Corp.
TRC Cos. Inc.
TRO Jung|Brannen
Ulteig Engineers Inc.
UniversalPegasus International Inc.
URS Corp.
Valdes Engineering Co.
Waldemar S. Nelson and Co. Inc.
Walker Parking Consultants
Walter P Moore
Ware Malcomb
WATG / Wimberly Interiors
WD Partners
Weidlinger Associates Inc.
Wenck Associates Inc.
Weston Solutions Inc.
Wiss, Janney, Elstner Associates Inc.
Wood Group Mustang
WorleyParsons Group Inc.
Wright-Pierce

ZGF Architects LLP

B. LATIN AMERICA

ARGENTINA

Aegion Corp.
Ambitech Engineering Corp.
Bechtel
Burns and Roe Group Inc.
Buro Happold Consulting Engrs.
CB&I
CH2M HILL
CRB
Ecology & Environment Inc.
ENVIRON Holdings Inc.
Fluor Corp.
FXFOWLE Architects LLP
Gensler
GeoEngineers Inc.
Golder Associates Inc.
HOK
Jacobs Associates
KBR
Louis Berger
MWH Global
Parsons Brinckerhoff
Paul C. Rizzo Associates Inc.
River Consulting
SmithGroupJJR
Syska Hennessy Group
Tetra Tech Inc.
The Babcock & Wilcox Co.
URS Corp.
WD Partners
Weidlinger Associates Inc.
Wood Group Mustang

BOLIVIA

AECOM Technology Corp.
Ambitech Engineering Corp.
Fluor Corp.
Golder Associates Inc.
Louis Berger
Sargent & Lundy LLC
URS Corp.

BRAZIL

AECOM Technology Corp.
Aegion Corp.
Affiliated Engineers Inc.
AKF Group LLC
Albert Kahn Family of Cos. (Kahn)
Ambitech Engineering Corp.
AMEC
Aon Fire Protection Engineering Corp.

Where the 2013 Top 500 Design Firms Work

Arcadis U.S./RTKL
Arup
Ausenco
Bechtel
Black & Veatch
BSA LifeStructures
Burgess & Niple Inc.
Buro Happold Consulting Engrs.
Callison
CB&I
CDM Smith
CH2M HILL
DCI Engineers
DeSimone Consulting Engineers
Ecology & Environment Inc.
Ennead Architects LLP
ENVIRON Holdings Inc.
Gensler
Geosyntec Consultants
Ghafari Associates LLC
Golder Associates Inc.
GSBS Architects
GZA GeoEnvironmental Inc.
H&A Architects and Engineers
Haley & Aldrich Inc.
Hardesty & Hanover LLP
HDR
Henderson Engineers Inc.
HKS Inc.
HOK
Interface Engineering Inc.
IPS - Integrated Project Services Inc.
Jacobs
JBA Consulting Engineers
KBR
Kohn Pedersen Fox Associates PC
Landrum & Brown Inc.
Langan Eng'g and Environmental Services Inc.
Louis Berger
MBH Architects
McDermott International Inc.
McLaren Engineering Group
M-E Engineers Inc.
MWH Global
NELSON
PageSoutherlandPage
Parsons Brinckerhoff
Perkins Eastman
Perkins+Will
PND Engineers Inc.
Populous
Sargent & Lundy LLC
SCS Engineers
Simpson Gumpertz & Heger Inc.
SmithGroupJJR
SSOE Group

Syska Hennessy Group
T.Y. Lin International
Tetra Tech Inc.
The Babcock & Wilcox Co.
The Beck Group
Thornton Tomasetti Inc.
TranSystems Corp.
URS Corp.
VOA Associates Inc.
Waldemar S. Nelson and Co. Inc.
Walter P Moore
WD Partners
Weidlinger Associates Inc.
Wiss, Janney, Elstner Associates Inc.
Wood Group Mustang
WorleyParsons Group Inc.
WSP USA

CHILE

AECOM Technology Corp.
Aegion Corp.
AKF Group LLC
AMEC
Arcadis U.S./RTKL
Atkins North America
Ausenco
Bechtel
BHDP Architecture
Burns and Roe Group Inc.
CB&I
ccrd partners
CH2M HILL
Collins Engineers Inc.
COWI North America
DCI Engineers
DeSimone Consulting Engineers
DKS Associates
Ecology & Environment Inc.
ENVIRON Holdings Inc.
Fluor Corp.
Gensler
Golder Associates Inc.
Hatch Mott MacDonald
HDR
HMC Architects
HOK
Jacobs
Jacobs Associates
Kohn Pedersen Fox Associates PC
Langan Eng'g and Environmental Services Inc.
Louis Berger
MBH Architects
MWH Global
Parsons Brinckerhoff
Paul C. Rizzo Associates Inc.
POWER Engineers Inc.

Where the 2013 Top 500 Design Firms Work

Sargent & Lundy LLC
Sasaki Associates Inc.
Science Applications International Corp.
(SAIC)
Sega Inc.
Simpson Gumpertz & Heger Inc.
T.Y. Lin International
Tetra Tech Inc.
The Babcock & Wilcox Co.
WATG / Wimberly Interiors
WD Partners
Wood Group Mustang
WorleyParsons Group Inc.

COLOMBIA

AECOM Technology Corp.
Arcadis U.S./RTKL
Black & Veatch
Cardno USA Inc.
CB&I
CDM Smith
CH2M HILL
CTLGroup
Ecology & Environment Inc.
Gensler
Ghafari Associates LLC
Goettsch Partners Inc.
Golder Associates Inc.
Hanson Professional Services Inc.
Hazen and Sawyer PC
HDR
HOK
Interface Engineering Inc.
KPFF Consulting Engineers
Landrum & Brown Inc.
Langan Eng'g and Environmental Services Inc.
Louis Berger
MBH Architects
Merrick & Co.
Mesa Associates Inc.
NELSON
Perkins Eastman
Perkins+Will
Populous
River Consulting
Sargent & Lundy LLC
SCS Engineers
Simpson Gumpertz & Heger Inc.
SmithGroupJJR
Syska Hennessy Group
T.Y. Lin International
Tetra Tech Inc.
The Babcock & Wilcox Co.
Thornton Tomasetti Inc.
Tolunay-Wong Engineers Inc.
TRC Cos. Inc.

Walker Parking Consultants
WATG / Wimberly Interiors
WD Partners
Wood Group Mustang
WorleyParsons Group Inc.

COSTA RICA

Affiliated Engineers Inc.
Arcadis U.S./RTKL
Atkins North America
Ayers Saint Gross
CH2M HILL
CTLGroup
ECS
Gensler
Hatch Mott MacDonald
Hazen and Sawyer PC
HDR
HKS Inc.
Landrum & Brown Inc.
Langan Eng'g and Environmental Services Inc.
Louis Berger
Morrison Hershfield
NELSON
Populous
POWER Engineers Inc.
SHW Group
Syska Hennessy Group
T.Y. Lin International
Tetra Tech Inc.
TRC Cos. Inc.
Vanderweil Engineers
Walker Parking Consultants
WATG / Wimberly Interiors
WD Partners
WorleyParsons Group Inc.

ECUADOR

AECOM Technology Corp.
Ambitech Engineering Corp.
Cardno USA Inc.
CB&I
CH2M HILL
CTLGroup
Ecology & Environment Inc.
Epstein
Fluor Corp.
Gannett Fleming
Gensler
Geosyntec Consultants
H&A Architects and Engineers
Ingenium International Inc.
Interface Engineering Inc.
Louis Berger
Perkins Eastman
POWER Engineers Inc.

Where the 2013 Top 500 Design Firms Work

Sargent & Lundy LLC
T.Y. Lin International
Tetra Tech Inc.
The Babcock & Wilcox Co.
Thornton Tomasetti Inc.
Wood Group Mustang
WorleyParsons Group Inc.

EL SALVADOR

Arcadis U.S./RTKL
CB&I
CDM Smith
CTLGroup
Gensler
H&A Architects and Engineers
HDR
Louis Berger
POWER Engineers Inc.
Sargent & Lundy LLC
Tetra Tech Inc.
WD Partners

GUATEMALA

Arcadis U.S./RTKL
Buro Happold Consulting Engrs.
CH2M HILL
CTLGroup
Gensler
GeoEngineers Inc.
Golder Associates Inc.
HDR
Kaplan McLaughlin Diaz (KMD)
Louis Berger
Merrick & Co.
MWH Global
Sasaki Associates Inc.
Simpson Gumpertz & Heger Inc.
Tetra Tech Inc.
Tolunay-Wong Engineers Inc.
Walker Parking Consultants
WD Partners

GUYANA

AECOM Technology Corp.
CH2M HILL
DeSimone Consulting Engineers
Dewberry
Ecology & Environment Inc.
Henderson Engineers Inc.
Louis Berger
Merrick & Co.
MWH Global
POWER Engineers Inc.
Tetra Tech Inc.

HONDURAS

AECOM Technology Corp.
Arcadis U.S./RTKL
Black & Veatch
CB&I
CDM Smith
CH2M HILL
CTLGroup
Gensler
HDR
Louis Berger
Sargent & Lundy LLC
Tetra Tech Inc.
URS Corp.
WD Partners

MEXICO

AECOM Technology Corp.
Aegion Corp.
Affiliated Engineers Inc.
AKF Group LLC
Aon Fire Protection Engineering Corp.
Arcadis U.S./RTKL
Atkins North America
Black & Veatch
Burns and Roe Group Inc.
Callison
CB&I
CDI Corp.
CH2M HILL
Collins Engineers Inc.
COWI North America
CSA Group
CTLGroup
DCI Engineers
DKS Associates
Ecology & Environment Inc.
ENVIRON Holdings Inc.
Epstein
exp
Flad Architects
Fluor Corp.
Foth Companies
Gannett Fleming
Gensler
Geosyntec Consultants
Ghafari Associates LLC
Golder Associates Inc.
GreenbergFarrow
GSBS Architects
Gulf Interstate Engineering Co.
GZA GeoEnvironmental Inc.
H&A Architects and Engineers
Haley & Aldrich Inc.
Hanson Professional Services Inc.
Hatch Mott MacDonald
HDR

Where the 2013 Top 500 Design Firms Work

Hixson Architecture, Engineering, Interiors
HKS Inc.
HOK
Humphreys & Partners Architects LP
Ingenium International Inc.
Jacobs
JBA Consulting Engineers
Kaplan McLaughlin Diaz (KMD)
KBR
Langan Eng'g and Environmental Services Inc.
Louis Berger
M+W U.S. Inc.
MBH Architects
McLaren Engineering Group
M-E Engineers Inc.
Merrick & Co.
Morrison Hershfield
MulvannyG2 Architecture
MWH Global
Ninyo & Moore
PageSoutherlandPage
Parsons
Partner Engineering and Science Inc.
Pennoni Associates Inc.
Perkins+Will
Populous
POWER Engineers Inc.
Primera Engineers Ltd.
Raba Kistner Inc.
Sargent & Lundy LLC
Sasaki Associates Inc.
Science Applications International Corp.
(SAIC)
SCS Engineers
Sebesta Blomberg
Simpson Gumpertz & Heger Inc.
Skidmore Owings & Merrill LLP
SmithGroupJJR
SSOE Group
Syska Hennessy Group
T.Y. Lin International
Tetra Tech Inc.
The Babcock & Wilcox Co.
The Beck Group
Thornton Tomasetti Inc.
TPG Architecture
TranSystems Corp.
TRC Cos. Inc.
URS Corp.
Vanderweil Engineers
Waldemar S. Nelson and Co. Inc.
Walker Parking Consultants
Ware Malcomb
WATG / Wimberly Interiors
WD Partners
Weidlinger Associates Inc.

Weston Solutions Inc.
Wiss, Janney, Elstner Associates Inc.
Wood Group Mustang
WorleyParsons Group Inc.

NICARAGUA

Arcadis U.S./RTKL
Atkins North America
CTL Group
Ecology & Environment Inc.
GeoEngineers Inc.
H&A Architects and Engineers
HDR
HKS Inc.
Landrum & Brown Inc.
Louis Berger
POWER Engineers Inc.
Soil and Materials Engineers Inc.
Tetra Tech Inc.

PANAMA

AECOM Technology Corp.
Arcadis U.S./RTKL
Atkins North America
BHDP Architecture
Black & Veatch
Callison
Cardno USA Inc.
CH2M HILL
CSA Group
CTA Architects Engineers
CTL Group
Ecology & Environment Inc.
Epstein
Gannett Fleming
Gensler
GeoEngineers Inc.
Geosyntec Consultants
Golder Associates Inc.
GreenbergFarrow
Hazen and Sawyer PC
HDR
HKS Inc.
JBA Consulting Engineers
Kaplan McLaughlin Diaz (KMD)
Kohn Pedersen Fox Associates PC
Louis Berger
Magnusson Klemencic Associates Inc.
MBH Architects
Mueser Rutledge Consulting Engineers
MWH Global
Paul C. Rizzo Associates Inc.
Pennoni Associates Inc.
Perkins+Will
Populous
River Consulting

Where the 2013 Top 500 Design Firms Work

Sargent & Lundy LLC
Simpson Gumpertz & Heger Inc.
SmithGroupJJR
T.Y. Lin International
Tetra Tech Inc.
The Babcock & Wilcox Co.
Thornton Tomasetti Inc.
TPG Architecture
TranSystems Corp.
URS Corp.
VOA Associates Inc.
Waldemar S. Nelson and Co. Inc.
Walker Parking Consultants
Walter P Moore
Ware Malcomb
WATG / Wimberly Interiors
WD Partners
Wiss, Janney, Elstner Associates Inc.

PARAGUAY

AECOM Technology Corp.
Arcadis U.S./RTKL
Interface Engineering Inc.
KPF Consulting Engineers
McLaren Engineering Group
ZGF Architects LLP

PERU

AECOM Technology Corp.
Arcadis U.S./RTKL
Ausenco
Bechtel
Cardno USA Inc.
CB&I
CH2M HILL
CTLGroup
DCI Engineers
Ecology & Environment Inc.
ENVIRON Holdings Inc.
Fluor Corp.
Foth Companies
FXFOWLE Architects LLP
Gensler
Geosyntec Consultants
Golder Associates Inc.
Gresham, Smith and Partners
GSBS Architects
Gulf Interstate Engineering Co.
HDR
HKS Inc.
IPS - Integrated Project Services Inc.
Jacobs
KBR
Langan Eng'g and Environmental Services Inc.
Louis Berger
MBH Architects

MWH Global
NBBJ
Ninyo & Moore
Paul C. Rizzo Associates Inc.
POWER Engineers Inc.
Robert A.M. Stern Architects LLP (RAMSA)
Sargent & Lundy LLC
Science Applications International Corp.
(SAIC)
SCS Engineers
Shannon & Wilson Inc.
Simpson Gumpertz & Heger Inc.
Syska Hennessy Group
T.Y. Lin International
Tetra Tech Inc.
The Babcock & Wilcox Co.
TLC Engineering for Architecture Inc.
UniversalPegasus International Inc.
WD Partners
Wood Group Mustang
WorleyParsons Group Inc.
WSP USA

URUGUAY

AECOM Technology Corp.
CH2M HILL
Gensler
Humphreys & Partners Architects LP
Tetra Tech Inc.
WD Partners
WorleyParsons Group Inc.

VENEZUELA

AECOM Technology Corp.
Black & Veatch
CB&I
CH2M HILL
COWI North America
CRB
Ecology & Environment Inc.
Fluor Corp.
Geosyntec Consultants
H&A Architects and Engineers
HOK
Interface Engineering Inc.
KBR
Louis Berger
Martin/Martin Inc.
Parsons Brinckerhoff
POWER Engineers Inc.
Shannon & Wilson Inc.
Simpson Gumpertz & Heger Inc.
Swanke Hayden Connell Architects
T.Y. Lin International
Tetra Tech Inc.
The Babcock & Wilcox Co.

Where the 2013 Top 500 Design Firms Work

WD Partners
WorleyParsons Group Inc.

SURINAME

AECOM Technology Corp.
CB&I
Fluor Corp.
H&A Architects and Engineers
KPF Consulting Engineers
Louis Berger
Tetra Tech Inc.
ZGF Architects LLP

C. CARIBBEAN ISLANDS

GREATER ANTILLES

AECOM Technology Corp.
Affiliated Engineers Inc.
Arcadis U.S./RTKL
Atkins North America
Ayers Saint Gross
BHDP Architecture
CB&I
CH2M HILL
Clark Nexsen PC
CRB
CSA Group
CTLGroup
Ecology & Environment Inc.
exp
Fluor Corp.
GBA
Golder Associates Inc.
Gresham, Smith and Partners
H&A Architects and Engineers
HDR
Henderson Engineers Inc.
HKS Inc.
HOK
Kimley-Horn and Associates Inc.
KPF Consulting Engineers
Louis Berger
McLaren Engineering Group
Morrison Hershfield
MWH Global
Parsons Brinckerhoff
Sargent & Lundy LLC
Science Applications International Corp.
(SAIC)
Smallwood Reynolds Stewart Stewart & Associates Inc.
Stanley Consultants Inc.
T.Y. Lin International
Tetra Tech Inc.
The Babcock & Wilcox Co.
Thornton Tomasetti Inc.

TLC Engineering for Architecture Inc.
TRC Cos. Inc.
Vanderweil Engineers
WATG / Wimberly Interiors
WD Partners
Wiss, Janney, Elstner Associates Inc.
WorleyParsons Group Inc.

PUERTO RICO

AECOM Technology Corp.
Affiliated Engineers Inc.
AMEC
Arcadis U.S./RTKL
Atkins North America
Bard Rao+Athanas Consulting Engineers LLC
Black & Veatch
BRPH Architects-Engineers Inc.
Buro Happold Consulting Engrs.
CDM Smith
CH2M HILL
CHA
CPH, Inc.
CRB
CSA Group
ENVIRON Holdings Inc.
FXFOWLE Architects LLP
Gensler
Golder Associates Inc.
Gresham, Smith and Partners
Gulf Interstate Engineering Co.
HDR
Heery International Inc.
HKS Inc.
HNTB Cos.
Jacobs
KBR
Kimley-Horn and Associates Inc.
Langan Eng'g and Environmental Services Inc.
Louis Berger
M+W U.S. Inc.
Michael Baker Corp.
Morrison Hershfield
O'Brien & Gere
Parsons
Pond & Co.
POWER Engineers Inc.
Sargent & Lundy LLC
Science Applications International Corp.
(SAIC)
Stanley Consultants Inc.
Tetra Tech Inc.
The Neenan Co.
TRC Cos. Inc.
Walker Parking Consultants
WD Partners
Weidinger Associates Inc.

Where the 2013 Top 500 Design Firms Work

*WENDEL LLC
WSP USA*

CUBA

*Burns and Roe Group Inc.
Collins Engineers Inc.
Niles Bolton Associates Inc.
Pond & Co.
TLC Engineering for Architecture Inc.*

LESSER ANTILLES

*AECOM Technology Corp.
Atkins North America
Bechtel
Black & Veatch
Cannon Design
CB&I
ccrd partners
CDM Smith
CH2M HILL
Chester Engineers
Collins Engineers Inc.
COWI North America
CTLGroup
DeSimone Consulting Engineers
Ecology & Environment Inc.
EN Engineering LLC
exp
Fluor Corp.
H&A Architects and Engineers
Haley & Aldrich Inc.
HDR
HKS Inc.
HNTB Cos.
Interface Engineering Inc.
Jacobs
Kimley-Horn and Associates Inc.
KPF Consulting Engineers
Langan Eng'g and Environmental Services Inc.
Langdon Wilson International
Leo A Daly
Louis Berger
McDermott International Inc.
Morrison Hershfield
MWH Global
NELSON
OZ Architecture
Parsons Brinckerhoff
Pennoni Associates Inc.
Perkins Eastman
POWER Engineers Inc.
River Consulting
Sasaki Associates Inc.
Science Applications International Corp.
(SAIC)*

*Smallwood Reynolds Stewart Stewart &
Associates Inc.*

*Stanley Consultants Inc.
Stellar
Syska Hennessy Group
T.Y. Lin International
Tetra Tech Inc.
The Babcock & Wilcox Co.
The Beck Group
Thornton Tomasetti Inc.
TLC Engineering for Architecture Inc.
TRC Cos. Inc.
UniversalPegasus International Inc.
WATG / Wimberly Interiors
WD Partners
Weston Solutions Inc.
Wood Group Mustang*

D. EUROPE

ALBANIA

*AECOM Technology Corp.
CH2M HILL
Ecology & Environment Inc.
Louis Berger
MWH Global
Tetra Tech Inc.*

ARMENIA

*AECOM Technology Corp.
Black & Veatch
CH2M HILL
MWH Global
Parsons
Tetra Tech Inc.*

AUSTRIA

*AECOM Technology Corp.
Buro Happold Consulting Engrs.
Callison
CH2M HILL
CTLGroup
Fluor Corp.
Gensler
H&A Architects and Engineers
HOK
KBR
MBH Architects
Parsons Brinckerhoff
Simpson Gumpertz & Heger Inc.
The Babcock & Wilcox Co.
TRC Cos. Inc.
URS Corp.
WD Partners*

Where the 2013 Top 500 Design Firms Work

AZERBAIJAN

AECOM Technology Corp.
Bechtel
Black & Veatch
CB&I
CHA
CTLGroup
Ennead Architects LLP
Fluor Corp.
FXFOWLE Architects LLP
HOK
KBR
Louis Berger
McDermott International Inc.
Merrick & Co.
MWH Global
Tetra Tech Inc.
Thornton Tomasetti Inc.
URS Corp.
WATG / Wimberly Interiors

BELARUS

Louis Berger
MBH Architects

BELGIUM

AECOM Technology Corp.
Arcadis U.S./RTKL
*Beyer Blinder Belle Architects & Planners
 LLP*
Black & Veatch
Buchart-Horn Inc./BASCO Associates
Callison
CB&I
CDM Smith
CH2M HILL
ENVIRON Holdings Inc.
Fluor Corp.
Geosyntec Consultants
Haley & Aldrich Inc.
HDR
HOK
Jacobs
KBR
MBH Architects
MWH Global
NBBJ
Parsons Brinckerhoff
Perkins+Will
Simpson Gumpertz & Heger Inc.
Skidmore Owings & Merrill LLP
SmithGroupJJR
The Babcock & Wilcox Co.
TranSystems Corp.
URS Corp.
Ware Malcomb

WATG / Wimberly Interiors
WD Partners
Weston Solutions Inc.

BULGARIA

Arcadis U.S./RTKL
CDM Smith
CH2M HILL
H&A Architects and Engineers
HKS Inc.
HOK
Louis Berger
MWH Global
Parsons Brinckerhoff
Tetra Tech Inc.
The Babcock & Wilcox Co.
TranSystems Corp.

CZECH REP.

AECOM Technology Corp.
CB&I
CH2M HILL
EN Engineering LLC
Fluor Corp.
Foth Companies
Gensler
HOK
KBR
MBH Architects
Paul C. Rizzo Associates Inc.
Tetra Tech Inc.
Ware Malcomb
WD Partners

DENMARK

AECOM Technology Corp.
Architectural Nexus
Atkins North America
Buro Happold Consulting Engrs.
CB&I
CDM Smith
CH2M HILL
COWI North America
Davis Brody Bond
ENVIRON Holdings Inc.
Fluor Corp.
Gensler
Geosyntec Consultants
HDR
HKS Inc.
HOK
IPS - Integrated Project Services Inc.
Jacobs
KBR
MBH Architects
M-E Engineers Inc.

Where the 2013 Top 500 Design Firms Work

Parsons
Parsons Brinckerhoff
Pei Cobb Freed & Partners Architects LLP
Sebesta Blomberg
SSOE Group
Tetra Tech Inc.
The Babcock & Wilcox Co.
Thornton Tomasetti Inc.
WD Partners
Weidlinger Associates Inc.
Wood Group Mustang

ESTONIA

AECOM Technology Corp.
CB&I
CH2M HILL
Fluor Corp.
HOK
MBH Architects

FINLAND

AECOM Technology Corp.
Ambitech Engineering Corp.
Architectural Nexus
CH2M HILL
ENVIRON Holdings Inc.
Gensler
Geosyntec Consultants
H&A Architects and Engineers
HOK
Integral Group
KBR
KPFF Consulting Engineers
Louis Berger
MBH Architects
MWH Global
PageSoutherlandPage
Parsons Brinckerhoff
POWER Engineers Inc.
Sargent & Lundy LLC
The Babcock & Wilcox Co.
TranSystems Corp.
URS Corp.
Weidlinger Associates Inc.

FRANCE

AECOM Technology Corp.
Aegion Corp.
Altran Solutions Corp.
Aon Fire Protection Engineering Corp.
Arcadis U.S./RTKL
Atkins North America
Buro Happold Consulting Engrs.
Callison
CB&I
CDM Smith

CH2M HILL
CTLGroup
ENVIRON Holdings Inc.
ESD (Environmental Systems Design Inc.)
Gensler
Geosyntec Consultants
Golder Associates Inc.
Gresham, Smith and Partners
H&A Architects and Engineers
Hardesty & Hanover LLP
HDR
HKS Inc.
HOK
IPS - Integrated Project Services Inc.
Jacobs
KBR
Kohn Pedersen Fox Associates PC
Louis Berger
MBH Architects
M-E Engineers Inc.
MWH Global
NELSON
PageSoutherlandPage
Parsons Brinckerhoff
Perkins+Will
Populous
Robert A.M. Stern Architects LLP (RAMSA)
Simpson Gumpertz & Heger Inc.
Skidmore Owings & Merrill LLP
SSOE Group
Studios Architecture
Tetra Tech Inc.
TPG Architecture
TranSystems Corp.
TRC Cos. Inc.
URS Corp.
Vanderweil Engineers
WD Partners
Weston Solutions Inc.
WorleyParsons Group Inc.
WSP USA

GEORGIA

AECOM Technology Corp.
Arcadis U.S./RTKL
Black & Veatch
CH2M HILL
Gresham, Smith and Partners
HOK
Louis Berger
POWER Engineers Inc.
Tetra Tech Inc.
WATG / Wimberly Interiors

GERMANY

Adrian Smith + Gordon Gill Architecture

Where the 2013 Top 500 Design Firms Work

AECOM Technology Corp.
Aegion Corp.
Affiliated Engineers Inc.
Aon Fire Protection Engineering Corp.
Arcadis U.S./RTKL
Architectural Nexus
BHDP Architecture
Black & Veatch
Buchart-Horn Inc./BASCO Associates
Buro Happold Consulting Engrs.
Callison
Cardno USA Inc.
CB&I
CDI Corp.
CDM Smith
CH2M HILL
CRB
ECC
Ecology & Environment Inc.
EnSafe Inc.
ENVIRON Holdings Inc.
Fluor Corp.
Gensler
Geosyntec Consultants
Golder Associates Inc.
H&A Architects and Engineers
HDR
HOK
IPS - Integrated Project Services Inc.
Jacobs
KBR
Kohn Pedersen Fox Associates PC
Louis Berger
Martin/Martin Inc.
MBH Architects
Merrick & Co.
MWH Global
NBBJ
NELSON
Parametrix
Parkhill, Smith & Cooper Inc.
Parsons Brinckerhoff
Perkins+Will
POWER Engineers Inc.
Sargent & Lundy LLC
Schenkel & Shultz Inc.
Simpson Gumpertz & Heger Inc.
Smith Seckman Reid Inc.
Swanke Hayden Connell Architects
Tetra Tech Inc.
The Babcock & Wilcox Co.
Thornton Tomasetti Inc.
TLC Engineering for Architecture Inc.
TranSystems Corp.
URS Corp.
VOA Associates Inc.

Walker Parking Consultants
WD Partners
Weidinger Associates Inc.
Weston Solutions Inc.
Wood Group Mustang
WSP USA

GREECE

AECOM Technology Corp.
Arcadis U.S./RTKL
CB&I
CH2M HILL
Davis Brody Bond
HOK
Jacobs
KBR
Langan Eng'g and Environmental Services Inc.
Louis Berger
Michael Baker Corp.
Sargent & Lundy LLC
SmithGroupJJR
The Babcock & Wilcox Co.
Thornton Tomasetti Inc.
TranSystems Corp.
URS Corp.
VOA Associates Inc.
WATG / Wimberly Interiors
WD Partners
Weidinger Associates Inc.

HUNGARY

Arcadis U.S./RTKL
*Beyer Blinder Belle Architects & Planners
LLP*
BHDP Architecture
CDM Smith
CH2M HILL
HOK
KBR
Louis Berger
MBH Architects
MWH Global
Perkins+Will
WATG / Wimberly Interiors

IRELAND

AECOM Technology Corp.
Arcadis U.S./RTKL
Black & Veatch
Callison
CDM Smith
CH2M HILL
Collins Engineers Inc.
CRB
Ecology & Environment Inc.
ENVIRON Holdings Inc.

Where the 2013 Top 500 Design Firms Work

Gensler
Geosyntec Consultants
Gresham, Smith and Partners
HLW International LLP
HOK
IPS - Integrated Project Services Inc.
Jacobs
KBR
M+W U.S. Inc.
MBH Architects
MWH Global
NBBJ
Parsons Brinckerhoff
Payette
Perkins+Will
SSOE Group
Tetra Tech Inc.
TranSystems Corp.
TRC Cos. Inc.
URS Corp.
WD Partners
Weston Solutions Inc.

ITALY

AECOM Technology Corp.
Altran Solutions Corp.
Aon Fire Protection Engineering Corp.
Arcadis U.S./RTKL
Black & Veatch
Buchart-Horn Inc./BASCO Associates
Callison
Cardno USA Inc.
CB&I
CDM Smith
CH2M HILL
Clark Nexsen PC
CTLGroup
Davis Brody Bond
ECC
EnSafe Inc.
ENVIRON Holdings Inc.
Fluor Corp.
Gensler
Geosyntec Consultants
Golder Associates Inc.
GZA GeoEnvironmental Inc.
HDR
HKS Inc.
HOK
Jacobs
KBR
Kohn Pedersen Fox Associates PC
KPFF Consulting Engineers
Langan Eng'g and Environmental Services Inc.
Magnusson Klemencic Associates Inc.
MBH Architects

MWH Global
Parkhill, Smith & Cooper Inc.
Parsons
Parsons Brinckerhoff
Pei Cobb Freed & Partners Architects LLP
Pennoni Associates Inc.
Perkins+Will
Pond & Co.
Populous
POWER Engineers Inc.
Robert A.M. Stern Architects LLP (RAMSA)
Science Applications International Corp.
(SAIC)
Sebesta Blomberg
Stanley Consultants Inc.
Tetra Tech Inc.
The Babcock & Wilcox Co.
TranSystems Corp.
TRC Cos. Inc.
URS Corp.
Waldemar S. Nelson and Co. Inc.
WATG / Wimberly Interiors
WD Partners
Weidlinger Associates Inc.
ZGF Architects LLP

LATVIA

AECOM Technology Corp.
CDM Smith
H&A Architects and Engineers
KBR
MBH Architects
Tetra Tech Inc.
WATG / Wimberly Interiors

LITHUANIA

AECOM Technology Corp.
Fluor Corp.
Louis Berger
MBH Architects
Paul C. Rizzo Associates Inc.
Payette
Sargent & Lundy LLC
Terracon Consultants Inc.
URS Corp.

MOLDOVA

Louis Berger
Perkins Eastman

NETHERLANDS

Aegion Corp.
Arcadis U.S./RTKL
Buro Happold Consulting Engrs.
Callison
CB&I

Where the 2013 Top 500 Design Firms Work

CDM Smith
CH2M HILL
Davis Brody Bond
EN Engineering LLC
ENVIRON Holdings Inc.
Fluor Corp.
Gensler
Geosyntec Consultants
Golder Associates Inc.
H&A Architects and Engineers
HDR
HOK
Jacobs
KBR
Kohn Pedersen Fox Associates PC
KPFF Consulting Engineers
MBH Architects
MWH Global
PageSoutherlandPage
Parsons Brinckerhoff
Paul C. Rizzo Associates Inc.
Robert A.M. Stern Architects LLP (RAMSA)
Sasaki Associates Inc.
Sebesta Blomberg
The Babcock & Wilcox Co.
WD Partners
Weidlinger Associates Inc.
Wood Group Mustang

NORWAY

AECOM Technology Corp.
Buro Happold Consulting Engrs.
CB&I
CH2M HILL
ENVIRON Holdings Inc.
Fluor Corp.
Gensler
Haley & Aldrich Inc.
HOK
KBR
MBH Architects
MWH Global
NBBJ
Weidlinger Associates Inc.
Wood Group Mustang

POLAND

AECOM Technology Corp.
Aegion Corp.
Aon Fire Protection Engineering Corp.
Arcadis U.S./RTKL
Black & Veatch
Buchart-Horn Inc./BASCO Associates
Buro Happold Consulting Engrs.
Callison
CB&I

CDM Smith
CH2M HILL
ENVIRON Holdings Inc.
Epstein
Fluor Corp.
Gensler
HDR
HOK
Jacobs
KBR
Langan Eng'g and Environmental Services Inc.
Louis Berger
MBH Architects
MWH Global
NBBJ
Parsons Brinckerhoff
POWER Engineers Inc.
Solomon Cordwell Buenz
Terracon Consultants Inc.
Tetra Tech Inc.
The Babcock & Wilcox Co.
URS Corp.
WD Partners

PORTUGAL

AECOM Technology Corp.
Black & Veatch
CB&I
CH2M HILL
Collins Engineers Inc.
ENVIRON Holdings Inc.
Gensler
H&A Architects and Engineers
HDR
HOK
Jacobs
Louis Berger
MBH Architects
MWH Global
Parsons
Parsons Brinckerhoff
Populous
Science Applications International Corp.
(SAIC)
Soil and Materials Engineers Inc.
Tetra Tech Inc.
TranSystems Corp.
Vanderweil Engineers
WD Partners

ROMANIA

AECOM Technology Corp.
Atkins North America
Bechtel
Black & Veatch
Buchart-Horn Inc./BASCO Associates

Where the 2013 Top 500 Design Firms Work

CH2M HILL
Coler & Colantonio Inc.
ENVIRON Holdings Inc.
Epstein
Froehling & Robertson Inc.
HOK
KBR
Louis Berger
MBH Architects
MWH Global
Parsons Brinckerhoff
POWER Engineers Inc.
Tetra Tech Inc.
URS Corp.
Wright-Pierce

RUSSIA

AECOM Technology Corp.
AKF Group LLC
Ambitech Engineering Corp.
Ammann & Whitney
Arcadis U.S./RTKL
Bechtel
BHDP Architecture
Black & Veatch
Burns and Roe Group Inc.
Buro Happold Consulting Engrs.
Callison
CB&I
CDM Smith
CH2M HILL
Corgan Associates Inc.
ENVIRON Holdings Inc.
Fluor Corp.
Foth Companies
Gensler
Ghafari Associates LLC
Golder Associates Inc.
Gresham, Smith and Partners
Gulf Interstate Engineering Co.
HDR
Hixson Architecture, Engineering, Interiors
HOK
Jacobs
KBR
Kohn Pedersen Fox Associates PC
Landrum & Brown Inc.
Louis Berger
MBH Architects
M-E Engineers Inc.
MWH Global
NBBJ
Paul C. Rizzo Associates Inc.
Payette
Perkins Eastman
Perkins+Will

Populous
Robert A.M. Stern Architects LLP (RAMSA)
Sargent & Lundy LLC
Sebesta Blomberg
Skidmore Owings & Merrill LLP
Smallwood Reynolds Stewart Stewart & Associates Inc.
Studios Architecture
Swanke Hayden Connell Architects
Tetra Tech Inc.
Thornton Tomasetti Inc.
TranSystems Corp.
URS Corp.
Waldemar S. Nelson and Co. Inc.
Walker Parking Consultants
WD Partners
Weidlinger Associates Inc.
Wood Group Mustang

SLOVAKIA

AECOM Technology Corp.
CH2M HILL
Fluor Corp.
Gensler
HOK
KBR
MBH Architects
Orbital Engineering Inc.
Tetra Tech Inc.

SPAIN

AECOM Technology Corp.
Aegion Corp.
Arcadis U.S./RTKL
Architectural Nexus
Black & Veatch
Buro Happold Consulting Engrs.
Callison
CB&I
CH2M HILL
Clark Nexsen PC
CTL Group
EnSafe Inc.
ENVIRON Holdings Inc.
Fluor Corp.
Gensler
Golder Associates Inc.
H&A Architects and Engineers
HKS Inc.
HOK
Jacobs
KBR
Kohn Pedersen Fox Associates PC
Louis Berger
Magnusson Klemencic Associates Inc.
MBH Architects

Where the 2013 Top 500 Design Firms Work

MWH Global
Parsons Brinckerhoff
Pei Cobb Freed & Partners Architects LLP
Pond & Co.
Robert A.M. Stern Architects LLP (RAMSA)
Sargent & Lundy LLC
Science Applications International Corp.
(SAIC)
Skidmore Owings & Merrill LLP
Tetra Tech Inc.
The Babcock & Wilcox Co.
TranSystems Corp.
TRC Cos. Inc.
URS Corp.
WD Partners
Wood Group Mustang

SWEDEN

AECOM Technology Corp.
Buro Happold Consulting Engrs.
Callison
DCI Engineers
ENVIRON Holdings Inc.
Gensler
Geosyntec Consultants
Golder Associates Inc.
HOK
Jacobs
KBR
MBH Architects
Parsons Brinckerhoff
Pennoni Associates Inc.
Perkins+Will
Populous
Simpson Gumpertz & Heger Inc.
The Babcock & Wilcox Co.
Thornton Tomasetti Inc.
URS Corp.
WD Partners
Weidlinger Associates Inc.
WSP USA

SWITZERLAND

AECOM Technology Corp.
Aegion Corp.
Altran Solutions Corp.
Callison
CDM Smith
CH2M HILL
CRB
CTL Group
ENVIRON Holdings Inc.
GZA GeoEnvironmental Inc.
HDR
HOK
Jacobs

KBR
Louis Berger
MBH Architects
MWH Global
NBBJ
Parsons Brinckerhoff
Paul C. Rizzo Associates Inc.
Pei Cobb Freed & Partners Architects LLP
Skidmore Owings & Merrill LLP
Tetra Tech Inc.
TranSystems Corp.
WD Partners
WSP USA

UKRAINE

AECOM Technology Corp.
Ambitech Engineering Corp.
Arcadis U.S./RTKL
Bechtel
Black & Veatch
CH2M HILL
H&A Architects and Engineers
HOK
Louis Berger
MBH Architects
MWH Global
PageSoutherlandPage
Parsons Brinckerhoff
Paul C. Rizzo Associates Inc.
Perkins Eastman
Tetra Tech Inc.
URS Corp.
Walker Parking Consultants
WSP USA

UNITED KINGDOM

AECOM Technology Corp.
Affiliated Engineers Inc.
Altran Solutions Corp.
AMEC
Ammann & Whitney
Aon Fire Protection Engineering Corp.
Arcadis U.S./RTKL
Atkins North America
Bechtel
BHDP Architecture
Black & Veatch
Buro Happold Consulting Engrs.
Callison
Cardno USA Inc.
CB&I
CDI Corp.
CDM Smith
CH2M HILL
Collins Engineers Inc.
CTL Group

Where the 2013 Top 500 Design Firms Work

ECC
Ecology & Environment Inc.
ENVIRON Holdings Inc.
Foth Companies
Gensler
Geosyntec Consultants
Golder Associates Inc.
GreenbergFarrow
H&A Architects and Engineers
Haley & Aldrich Inc.
HDR
HKS Inc.
HLW International LLP
HOK
Ingenium International Inc.
Integral Group
Interface Engineering Inc.
Jacobs
KBR
Kohn Pedersen Fox Associates PC
KPF Consulting Engineers
Louis Berger
MBH Architects
McLaren Engineering Group
M-E Engineers Inc.
Merrick & Co.
MWH Global
NBBJ
PageSoutherlandPage
Parametrix
Parsons Brinckerhoff
Perkins+Will
Populous
POWER Engineers Inc.
RMF Engineering Inc.
Robert A.M. Stern Architects LLP (RAMSA)
Sargent & Lundy LLC
Shepley Bulfinch Richardson & Abbott
Skidmore Owings & Merrill LLP
Solomon Cordwell Buenz
SSOE Group
Studios Architecture
Swanke Hayden Connell Architects
Tetra Tech Inc.
The Babcock & Wilcox Co.
Thornton Tomasetti Inc.
TPG Architecture
TranSystems Corp.
TRC Cos. Inc.
Ulteig Engineers Inc.
UniversalPegasus International Inc.
URS Corp.
Vanderweil Engineers
Ware Malcomb
WATG / Wimberly Interiors
WD Partners

Weidinger Associates Inc.
Weston Solutions Inc.
Wood Group Mustang
WorleyParsons Group Inc.
WSP USA

SERBIA

Bechtel
CDM Smith
H&A Architects and Engineers
Langan Eng'g and Environmental Services Inc.
Louis Berger
MBH Architects

BOSNIA & HERZ.

AECOM Technology Corp.
Black & Veatch
CH2M HILL
H&A Architects and Engineers
Louis Berger
MWH Global

CROATIA

HOK
Louis Berger
Perkins Eastman
Skidmore Owings & Merrill LLP
Tetra Tech Inc.
WATG / Wimberly Interiors

FYR MACEDONIA

AECOM Technology Corp.
Davis Brody Bond
H&A Architects and Engineers
HNTB Cos.
KPF Consulting Engineers
Louis Berger
MBH Architects
MWH Global
Orbital Engineering Inc.
Tetra Tech Inc.

SLOVENIA

Ammann & Whitney
HOK
Paul C. Rizzo Associates Inc.
The Babcock & Wilcox Co.
WorleyParsons Group Inc.

E. MIDDLE EAST

AFGHANISTAN

AECOM Technology Corp.
Ammann & Whitney
Aon Fire Protection Engineering Corp.

Where the 2013 Top 500 Design Firms Work

Black & Veatch
Burns & McDonnell
CH2M HILL
ECC
Ecology & Environment Inc.
Fluor Corp.
Gensler
H&A Architects and Engineers
HDR
HNTB Cos.
Interface Engineering Inc.
Jacobs
KBR
Leo A Daly
Louis Berger
Martin/Martin Inc.
Michael Baker Corp.
MWH Global
POWER Engineers Inc.
Sheladia Associates Inc.
Stanley Consultants Inc.
Tetra Tech Inc.
TLC Engineering for Architecture Inc.
URS Corp.
Versar Inc.
Weidlinger Associates Inc.
Weston Solutions Inc.

BAHRAIN

AECOM Technology Corp.
Aon Fire Protection Engineering Corp.
Arcadis U.S./RTKL
Buro Happold Consulting Engrs.
Callison
CB&I
CH2M HILL
Gensler
HDR
HOK
Jacobs
Kaplan McLaughlin Diaz (KMD)
Landrum & Brown Inc.
MBH Architects
MWH Global
O'Brien & Gere
PageSoutherlandPage
Parsons
Parsons Brinckerhoff
Perkins Eastman
Perkins+Will
Skidmore Owings & Merrill LLP
SmithGroupJJR
Stanley Consultants Inc.
Tetra Tech Inc.
TranSystems Corp.
URS Corp.

WD Partners

CYPRUS

AECOM Technology Corp.
Aegion Corp.
Buro Happold Consulting Engrs.
CH2M HILL
HDR
MWH Global
Parsons Brinckerhoff
SmithGroupJJR
WATG / Wimberly Interiors

IRAN

Stanley Consultants Inc.
WATG / Wimberly Interiors

IRAQ

AECOM Technology Corp.
Albert Kahn Family of Cos. (Kahn)
Ambitech Engineering Corp.
AMEC
Ammann & Whitney
Arcadis U.S./RTKL
Atkins North America
Bechtel
Black & Veatch
Burns & McDonnell
CB&I
CH2M HILL
Dahlin Group Architecture Planning
Fluor Corp.
GZA GeoEnvironmental Inc.
H&A Architects and Engineers
HDR
HOK
Interface Engineering Inc.
KBR
KPFF Consulting Engineers
Langan Eng'g and Environmental Services Inc.
Leo A Daly
Louis Berger
Michael Baker Corp.
MWH Global
Parsons Brinckerhoff
Perkins+Will
Populous
POWER Engineers Inc.
RNL
Stanley Consultants Inc.
T.Y. Lin International
Tetra Tech Inc.
Thornton Tomasetti Inc.
Tolunay-Wong Engineers Inc.
TPG Architecture
URS Corp.

Where the 2013 Top 500 Design Firms Work

Waldemar S. Nelson and Co. Inc.
WATG / Wimberly Interiors
Weston Solutions Inc.
Wood Group Mustang
WorleyParsons Group Inc.

ISRAEL

Black & Veatch
Burns and Roe Group Inc.
CB&I
CDM Smith
CH2M HILL
CRB
CTLGroup
Ecology & Environment Inc.
EN Engineering LLC
ENVIRON Holdings Inc.
Fluor Corp.
Gannett Fleming
Gensler
Golder Associates Inc.
HKS Inc.
HOK
IPS - Integrated Project Services Inc.
KBR
Louis Berger
MWH Global
Parsons Brinckerhoff
Pei Cobb Freed & Partners Architects LLP
Perkins Eastman
Perkins+Will
Sargent & Lundy LLC
Tetra Tech Inc.
The Babcock & Wilcox Co.
TRC Cos. Inc.
Weidlinger Associates Inc.
Wood Group Mustang
WorleyParsons Group Inc.

JORDAN

AECOM Technology Corp.
Atkins North America
Buro Happold Consulting Engrs.
Callison
CDM Smith
CH2M HILL
exp
Gensler
H&A Architects and Engineers
Hatch Mott MacDonald
Hazen and Sawyer PC
HDR
HKS Inc.
HOK
JBA Consulting Engineers
Louis Berger

Morrison Hershfield
MWH Global
NBBJ
Parsons Brinckerhoff
Perkins Eastman
Perkins+Will
Sargent & Lundy LLC
Sasaki Associates Inc.
Stanley Consultants Inc.
T.Y. Lin International
Tetra Tech Inc.
TranSystems Corp.
WATG / Wimberly Interiors
WD Partners

KUWAIT

AECOM Technology Corp.
Aon Fire Protection Engineering Corp.
Arcadis U.S./RTKL
Buro Happold Consulting Engrs.
Callison
Cardno USA Inc.
CB&I
CDM Smith
CH2M HILL
COWI North America
DeSimone Consulting Engineers
ECC
Ecology & Environment Inc.
Fentress Architects
Fluor Corp.
Gensler
GreenbergFarrow
H&A Architects and Engineers
HDR
HOK
Ingenium International Inc.
Jacobs
Langdon Wilson International
Leo A Daly
Louis Berger
Magnusson Klemencic Associates Inc.
NBBJ
PageSoutherlandPage
Parsons Brinckerhoff
Perkins Eastman
Perkins+Will
Processes Unlimited International Inc.
Skidmore Owings & Merrill LLP
Stanley Consultants Inc.
T.Y. Lin International
Tetra Tech Inc.
The Babcock & Wilcox Co.
TRO Jung|Brannen
URS Corp.
Walker Parking Consultants

Where the 2013 Top 500 Design Firms Work

WATG / Wimberly Interiors
WD Partners
WorleyParsons Group Inc.

LEBANON

AECOM Technology Corp.
Arcadis U.S./RTKL
Ayers Saint Gross
Buro Happold Consulting Engrs.
Callison
CDM Smith
CH2M HILL
CTLGroup
Gensler
H&A Architects and Engineers
Louis Berger
MBH Architects
MWH Global
NBBJ
Parsons Brinckerhoff
Perkins Eastman
Perkins+Will
Sasaki Associates Inc.
T.Y. Lin International
WATG / Wimberly Interiors

OMAN

AECOM Technology Corp.
Aegion Corp.
Aon Fire Protection Engineering Corp.
Arcadis U.S./RTKL
Bechtel
Black & Veatch
Buro Happold Consulting Engrs.
CB&I
CH2M HILL
CTLGroup
DeSimone Consulting Engineers
Ecology & Environment Inc.
Gannett Fleming
Gensler
Ghafari Associates LLC
HOK
Jacobs
Parsons
Parsons Brinckerhoff
Perkins Eastman
Perkins+Will
Processes Unlimited International Inc.
Tetra Tech Inc.
The Babcock & Wilcox Co.
TranSystems Corp.
WATG / Wimberly Interiors
WD Partners

PAKISTAN

AECOM Technology Corp.
Black & Veatch
CDM Smith
CH2M HILL
EFI Global Inc.
Gannett Fleming
H&A Architects and Engineers
HOK
Interface Engineering Inc.
KBR
KPFF Consulting Engineers
Langdon Wilson International
Louis Berger
Mueser Rutledge Consulting Engineers
MWH Global
PageSoutherlandPage
Parsons Brinckerhoff
Payette
Sebesta Blomberg
Sheladia Associates Inc.
Tetra Tech Inc.
TranSystems Corp.
WATG / Wimberly Interiors

QATAR

Adrian Smith + Gordon Gill Architecture
AECOM Technology Corp.
Affiliated Engineers Inc.
Aon Fire Protection Engineering Corp.
Arcadis U.S./RTKL
Atkins North America
Ayers Saint Gross
Bechtel
Black & Veatch
Burns & McDonnell
Buro Happold Consulting Engrs.
Callison
CB&I
CDM Smith
CH2M HILL
Collins Engineers Inc.
COWI North America
exp
Fluor Corp.
Gannett Fleming
Gensler
Ghafari Associates LLC
H&A Architects and Engineers
HDR
Henderson Engineers Inc.
HKS Inc.
HOK
Ingenium International Inc.
Interface Engineering Inc.
IPS - Integrated Project Services Inc.
JBA Consulting Engineers

Where the 2013 Top 500 Design Firms Work

KBR
Kohn Pedersen Fox Associates PC
KPFF Consulting Engineers
Leo A Daly
Louis Berger
Magnusson Klemencic Associates Inc.
MBH Architects
McDermott International Inc.
M-E Engineers Inc.
MWH Global
PageSoutherlandPage
Parsons
Parsons Brinckerhoff
Perkins Eastman
Perkins+Will
Populous
POWER Engineers Inc.
Skidmore Owings & Merrill LLP
Stanley Consultants Inc.
T.Y. Lin International
Tetra Tech Inc.
The Babcock & Wilcox Co.
Thornton Tomasetti Inc.
URS Corp.
Vanderweil Engineers
VOA Associates Inc.
Walker Parking Consultants
WATG / Wimberly Interiors
WD Partners
Wiss, Janney, Elstner Associates Inc.
Wood Group Mustang

SAUDI ARABIA

Adrian Smith + Gordon Gill Architecture
AECOM Technology Corp.
Aegion Corp.
Affiliated Engineers Inc.
AKF Group LLC
Ambitech Engineering Corp.
AMEC
Aon Fire Protection Engineering Corp.
Arcadis U.S./RTKL
Architects Hawaii Ltd.
Atkins North America
Ausenco
Ayers Saint Gross
Bechtel
*Beyer Blinder Belle Architects & Planners
LLP*
Black & Veatch
Burns & McDonnell
Buro Happold Consulting Engrs.
Callison
CB&I
ccrd partners
CDI Corp.

CDM Smith
CH2M HILL
CHA
Cooper Carry Inc.
CTL Group
DeSimone Consulting Engineers
ENVIRON Holdings Inc.
*ESD (Environmental Systems Design Inc.)
exp*
Flad Architects
Fluor Corp.
FXFOWLE Architects LLP
Gensler
Ghafari Associates LLC
Goettsch Partners Inc.
H&A Architects and Engineers
HDR
HKS Inc.
HOK
Hussey Gay Bell & DeYoung - A Bell Co.
Ingenium International Inc.
Integral Group
Interface Engineering Inc.
Jacobs
JBA Consulting Engineers
Kaplan McLaughlin Diaz (KMD)
KBR
KPFF Consulting Engineers
Landrum & Brown Inc.
Langan Eng'g and Environmental Services Inc.
Leo A Daly
Louis Berger
Magnusson Klemencic Associates Inc.
Mazzetti
MBH Architects
McDermott International Inc.
MWH Global
Otak Inc.
PageSoutherlandPage
Parsons
Parsons Brinckerhoff
Perkins Eastman
Perkins+Will
Psomas
River Consulting
Sargent & Lundy LLC
*Science Applications International Corp.
(SAIC)*
Simpson Gumpertz & Heger Inc.
Skidmore Owings & Merrill LLP
*Smallwood Reynolds Stewart Stewart &
Associates Inc.*
Smith Seckman Reid Inc.
Sparling
Stanley Consultants Inc.
Stellar

Where the 2013 Top 500 Design Firms Work

Syska Hennessy Group
T.Y. Lin International
Tetra Tech Inc.
The Babcock & Wilcox Co.
Thornton Tomasetti Inc.
TRC Cos. Inc.
URS Corp.
Vanderweil Engineers
Walker Parking Consultants
Walter P Moore
Ware Malcomb
WATG / Wimberly Interiors
WD Partners
Weidlinger Associates Inc.
Wood Group Mustang
WorleyParsons Group Inc.
ZGF Architects LLP

SYRIA

Gensler
H&A Architects and Engineers
Michael Baker Corp.
Parsons Brinckerhoff
WATG / Wimberly Interiors

TURKEY

AECOM Technology Corp.
Ambitech Engineering Corp.
Ammann & Whitney
Arcadis U.S./RTKL
Ayers Saint Gross
Black & Veatch
Burns and Roe Group Inc.
Callison
Cannon Design
CDM Smith
CH2M HILL
COWI North America
Davis Brody Bond
DeSimone Consulting Engineers
Fluor Corp.
FXFOWLE Architects LLP
Gensler
Golder Associates Inc.
GreenbergFarrow
Gulf Interstate Engineering Co.
H&A Architects and Engineers
Haley & Aldrich Inc.
Hatch Mott MacDonald
HNTB Cos.
HOK
KBR
Kohn Pedersen Fox Associates PC
Langan Eng'g and Environmental Services Inc.
Leo A Daly
Louis Berger

Martin/Martin Inc.
MBH Architects
MWH Global
Parsons Brinckerhoff
PBK Architects
Pei Cobb Freed & Partners Architects LLP
Perkins Eastman
POWER Engineers Inc.
Sargent & Lundy LLC
Simpson Gumpertz & Heger Inc.
Skidmore Owings & Merrill LLP
Swanke Hayden Connell Architects
Syska Hennessy Group
T.Y. Lin International
Tetra Tech Inc.
TRO Jung|Brannen
Walker Parking Consultants
WATG / Wimberly Interiors
WD Partners
Weidlinger Associates Inc.

U.A.E.

Adrian Smith + Gordon Gill Architecture
AECOM Technology Corp.
Aegion Corp.
Affiliated Engineers Inc.
American Structurepoint Inc.
Aon Fire Protection Engineering Corp.
Arcadis U.S./RTKL
Architects Hawaii Ltd.
Astorino
Atkins North America
Ayers Saint Gross
Bechtel
Black & Veatch
Burns & McDonnell
Buro Happold Consulting Engrs.
Callison
Cardno USA Inc.
CB&I
CDM Smith
CH2M HILL
CHA
Coler & Colantonio Inc.
CTLGroup
DeSimone Consulting Engineers
Ecology & Environment Inc.
Enercon Services Inc.
ESD (Environmental Systems Design Inc.)
exp
Fentress Architects
Fluor Corp.
Gannett Fleming
Gensler
Ghafari Associates LLC
Goettsch Partners Inc.

Where the 2013 Top 500 Design Firms Work

Golder Associates Inc.
GreenbergFarrow
Gulf Interstate Engineering Co.
HDR
HKS Inc.
HLW International LLP
HOK
Humphreys & Partners Architects LP
Ingenium International Inc.
Jacobs
JBA Consulting Engineers
Kaplan McLaughlin Diaz (KMD)
KBR
Kohn Pedersen Fox Associates PC
KPFF Consulting Engineers
Landrum & Brown Inc.
Langan Eng'g and Environmental Services Inc.
Leo A Daly
Louis Berger
Magnusson Klemencic Associates Inc.
MBH Architects
McDermott International Inc.
M-E Engineers Inc.
Michael Baker Corp.
Mueser Rutledge Consulting Engineers
MWH Global
NBBJ
Otak Inc.
PageSoutherlandPage
Parsons
Parsons Brinckerhoff
Paul C. Rizzo Associates Inc.
Perkins Eastman
Perkins+Will
Populous
RNL
Sargent & Lundy LLC
Sasaki Associates Inc.
Science Applications International Corp.
 (SAIC)
Simpson Gumpertz & Heger Inc.
Skidmore Owings & Merrill LLP
Smallwood Reynolds Stewart Stewart &
Associates Inc.
Solomon Cordwell Buenz
Stanley Consultants Inc.
Stellar
Syska Hennessy Group
T.Y. Lin International
Tetra Tech Inc.
Thornton Tomasetti Inc.
TPG Architecture
TranSystems Corp.
TRC Cos. Inc.
URS Corp.
Vanderweil Engineers

Walker Parking Consultants
WATG / Wimberly Interiors
WD Partners
Weidinger Associates Inc.
Wood Group Mustang
WSP USA

YEMEN, NORTH

HOK
KBR
Parsons Brinckerhoff
Tetra Tech Inc.

F. ASIA/AUSTRALIA

AUSTRALIA

AECOM Technology Corp.
Aegion Corp.
AMEC
Aon Fire Protection Engineering Corp.
Arcadis U.S./RTKL
Atkins North America
Ausenco
Bechtel
Black & Veatch
Buro Happold Consulting Engrs.
Callison
Cardno USA Inc.
CB&I
CDI Corp.
CDM Smith
CH2M HILL
CTLGroup
Earth Systems Inc.
Ecology & Environment Inc.
ENVIRON Holdings Inc.
Epstein
Fluor Corp.
Foth Companies
Gensler
Geosyntec Consultants
Ghafari Associates LLC
Golder Associates Inc.
Hanson Professional Services Inc.
HDR
HKS Inc.
HOK
Integral Group
Jacobs
Jacobs Associates
JBA Consulting Engineers
Kaplan McLaughlin Diaz (KMD)
KBR
Kohn Pedersen Fox Associates PC
Landrum & Brown Inc.
Langan Eng'g and Environmental Services Inc.

Where the 2013 Top 500 Design Firms Work

LMN Architects
Louis Berger
Martin/Martin Inc.
MBH Architects
McDermott International Inc.
M-E Engineers Inc.
Merrick & Co.
Modjeski and Masters Inc.
MulvannyG2 Architecture
MWH Global
PageSoutherlandPage
Parsons Brinckerhoff
Pei Cobb Freed & Partners Architects LLP
Perkins+Will
Populous
POWER Engineers Inc.
River Consulting
Sasaki Associates Inc.
Science Applications International Corp.
(SAIC)
Skidmore Owings & Merrill LLP
Tetra Tech Inc.
The Babcock & Wilcox Co.
The Kleinfelder Group Inc.
Thornton Tomasetti Inc.
Tolunay-Wong Engineers Inc.
TRC Cos. Inc.
URS Corp.
Vanderweil Engineers
Waldemar S. Nelson and Co. Inc.
Walter P Moore
WATG / Wimberly Interiors
WD Partners
Weidlinger Associates Inc.
Wood Group Mustang
WorleyParsons Group Inc.
WSP USA

BANGLADESH

AECOM Technology Corp.
CDM Smith
CH2M HILL
Ecology & Environment Inc.
ENVIRON Holdings Inc.
IPS - Integrated Project Services Inc.
KBR
Perkins Eastman
River Consulting
Sargent & Lundy LLC
SmithGroupJJR
Tetra Tech Inc.

BRUNEI

AECOM Technology Corp.
Black & Veatch
CH2M HILL

HOK
MWH Global

MYANMAR (BURMA)

Weidlinger Associates Inc.

CHINA (P.R.C.)

Adrian Smith + Gordon Gill Architecture
AECOM Technology Corp.
Affiliated Engineers Inc.
Altran Solutions Corp.
Ambitech Engineering Corp.
Aon Fire Protection Engineering Corp.
Arcadis U.S./RTKL
Atkins North America
Ayers Saint Gross
Bechtel
Beyer Blinder Belle Architects & Planners
LLP
Black & Veatch
Burns and Roe Group Inc.
Buro Happold Consulting Engrs.
Callison
Cannon Design
Cardno USA Inc.
CB&I
CDI Corp.
CDM Smith
CH2M HILL
Corgan Associates Inc.
CP&Y Inc.
CRB
CTL Group
Cunningham Group Architecture Inc.
Dahlin Group Architecture Planning
Day & Zimmermann
DCI Engineers
DeSimone Consulting Engineers
DLR Group
Earth Systems Inc.
Enercon Services Inc.
Ennead Architects LLP
ENVIRON Holdings Inc.
exp
Fentress Architects
FKP Architects Inc.
Flad Architects
Fluor Corp.
Foth Companies
FXFOWLE Architects LLP
Gensler
GeoEngineers Inc.
Ghafari Associates LLC
Goettsch Partners Inc.
Golder Associates Inc.
Gresham, Smith and Partners

Where the 2013 Top 500 Design Firms Work

H&A Architects and Engineers
HDR
Henderson Engineers Inc.
HKS Inc.
HLW International LLP
HMC Architects
HOK
Interface Engineering Inc.
IPS - Integrated Project Services Inc.
Jacobs
Jacobs Associates
JBA Consulting Engineers
Kaplan McLaughlin Diaz (KMD)
KBR
Kohn Pedersen Fox Associates PC
KPFF Consulting Engineers
Landrum & Brown Inc.
Langan Eng'g and Environmental Services Inc.
Langdon Wilson International
Leo A Daly
Little
Louis Berger
Magnusson Klemencic Associates Inc.
Matrix Technologies Inc.
MBH Architects
McLaren Engineering Group
Middough Inc.
Morrison Hershfield
MulvannyG2 Architecture
MWH Global
NBBJ
Otak Inc.
OZ Architecture
PageSoutherlandPage
Parsons Brinckerhoff
Paulus Sokolowski & Sartor LLC
Payette
Pei Cobb Freed & Partners Architects LLP
Perkins Eastman
Perkins+Will
Populous
RMW architecture & interiors
RNL
Robert A.M. Stern Architects LLP (RAMSA)
Sargent & Lundy LLC
Sasaki Associates Inc.
Science Applications International Corp.
(SAIC)
Sebesta Blomberg
Shepley Bulfinch Richardson & Abbott
SHW Group
Simpson Gumpertz & Heger Inc.
Skidmore Owings & Merrill LLP
Smallwood Reynolds Stewart Stewart &
Associates Inc.
Smith Seckman Reid Inc.

SmithGroupJJR
SSOE Group
Steffian Bradley Architects
Steinberg Architects
Stellar
Studios Architecture
Swanke Hayden Connell Architects
Syska Hennessy Group
T.Y. Lin International
Tetra Tech Inc.
The Babcock & Wilcox Co.
Thornton Tomasetti Inc.
TRC Cos. Inc.
URS Corp.
Vanderweil Engineers
VOA Associates Inc.
Walker Parking Consultants
Walter P Moore
Ware Malcomb
WATG / Wimberly Interiors
WD Partners
Weidlinger Associates Inc.
Weston Solutions Inc.
Wood Group Mustang
WorleyParsons Group Inc.
WSP USA
ZGF Architects LLP

MAGAU

AECOM Technology Corp.
CH2M HILL
exp
Gensler
JBA Consulting Engineers
Kohn Pedersen Fox Associates PC
Leo A Daly
MBH Architects
McLaren Engineering Group
T.Y. Lin International
WATG / Wimberly Interiors
WD Partners

DIEGO GARCIA

Black & Veatch
HDR
Parsons

HONGKONG

AECOM Technology Corp.
Aegion Corp.
Black & Veatch
Buro Happold Consulting Engrs.
CDM Smith
CH2M HILL
CTLGroup
DeSimone Consulting Engineers

Where the 2013 Top 500 Design Firms Work

Ecology & Environment Inc.
ENVIRON Holdings Inc.
Gensler
Geosyntec Consultants
Goettsch Partners Inc.
Golder Associates Inc.
HKS Inc.
HOK
Jacobs
JBA Consulting Engineers
KBR
Kohn Pedersen Fox Associates PC
Landrum & Brown Inc.
NBBJ
Parsons Brinckerhoff
Perkins Eastman
Perkins+Will
Robert A.M. Stern Architects LLP (RAMSA)
Sasaki Associates Inc.
Skidmore Owings & Merrill LLP
T.Y. Lin International
TranSystems Corp.
URS Corp.
WATG / Wimberly Interiors
WD Partners
WSP USA

INDIA

AECOM Technology Corp.
Aegion Corp.
Affiliated Engineers Inc.
Ammann & Whitney
Aon Fire Protection Engineering Corp.
Arcadis U.S./RTKL
Bechtel
BHDP Architecture
Black & Veatch
BRPH Architects-Engineers Inc.
BSA LifeStructures
Burns and Roe Group Inc.
Buro Happold Consulting Engrs.
Callison
Cannon Design
CB&I
CDM Smith
CH2M HILL
CP&Y Inc.
CTA Architects Engineers
CTLGroup
DLZ Corp.
ENVIRON Holdings Inc.
Fluor Corp.
Foth Companies
FXFOWLE Architects LLP
Gensler
GeoEngineers Inc.

Ghafari Associates LLC
Gulf Interstate Engineering Co.
H&A Architects and Engineers
HDR
HKS Inc.
HNTB Cos.
HOK
Humphreys & Partners Architects LP
Ingenium International Inc.
Interface Engineering Inc.
IPS - Integrated Project Services Inc.
Jacobs
Jacobs Associates
KBR
Kimley-Horn and Associates Inc.
Kohn Pedersen Fox Associates PC
Landrum & Brown Inc.
Langan Eng'g and Environmental Services Inc.
Louis Berger
Magnusson Klemencic Associates Inc.
Mazzetti
MBH Architects
McDermott International Inc.
MulvannyG2 Architecture
MWH Global
PageSoutherlandPage
Parsons Brinckerhoff
Pei Cobb Freed & Partners Architects LLP
Perkins Eastman
Perkins+Will
Populous
POWER Engineers Inc.
Robert A.M. Stern Architects LLP (RAMSA)
Sargent & Lundy LLC
Sasaki Associates Inc.
Sebesta Blomberg
Sheladia Associates Inc.
Skidmore Owings & Merrill LLP
Smallwood Reynolds Stewart Stewart & Associates Inc.
SmithGroupJJR
SSOE Group
Stanley Consultants Inc.
Studios Architecture
Swanke Hayden Connell Architects
Syska Hennessy Group
Tetra Tech Inc.
The Babcock & Wilcox Co.
The Lauren Corp.
Thornton Tomasetti Inc.
TranSystems Corp.
URS Corp.
Walker Parking Consultants
WATG / Wimberly Interiors
WD Partners
Weston Solutions Inc.

Where the 2013 Top 500 Design Firms Work

Wood Group Mustang
WSP USA
AECOM Technology Corp.
Aegion Corp.
Ambitech Engineering Corp.
Aon Fire Protection Engineering Corp.
Ausenco
Bechtel
Black & Veatch
Burns and Roe Group Inc.
Callison
CB&I
CDM Smith
CH2M HILL
Davis Brody Bond
DCI Engineers
ENVIRON Holdings Inc.
Fluor Corp.
Gensler
Geosyntec Consultants
Golder Associates Inc.
GreenbergFarrow
H&A Architects and Engineers
HOK
Jacobs Associates
KBR
Kohn Pedersen Fox Associates PC
KPF Consulting Engineers
Landrum & Brown Inc.
Louis Berger
MBH Architects
MWH Global
NBBJ
PageSoutherlandPage
POWER Engineers Inc.
RNL
Science Applications International Corp.
(SAIC)
Sheladia Associates Inc.
Skidmore Owings & Merrill LLP
Smallwood Reynolds Stewart Stewart &
Associates Inc.
Studios Architecture
T.Y. Lin International
Tetra Tech Inc.
The Babcock & Wilcox Co.
Thornton Tomasetti Inc.
Tolunay-Wong Engineers Inc.
URS Corp.
Waldemar S. Nelson and Co. Inc.
Walker Parking Consultants
WATG / Wimberly Interiors
WD Partners
Weidlinger Associates Inc.
Weston Solutions Inc.
Wood Group Mustang

JAPAN

AECOM Technology Corp.
Aon Fire Protection Engineering Corp.
Arcadis U.S./RTKL
Architects Hawaii Ltd.
Atkins North America
BHDP Architecture
Black & Veatch
Burns and Roe Group Inc.
Buro Happold Consulting Engrs.
Cardno USA Inc.
CB&I
CH2M HILL
Collins Engineers Inc.
Converse Consultants
CRB
CTA Architects Engineers
Day & Zimmermann
DCI Engineers
Ecology & Environment Inc.
ENVIRON Holdings Inc.
Gensler
H&A Architects and Engineers
Haley & Aldrich Inc.
HDR
Heery International Inc.
HOK
Jacobs
KBR
Kohn Pedersen Fox Associates PC
KPF Consulting Engineers
Landrum & Brown Inc.
Leo A Daly
Merrick & Co.
Middough Inc.
MulvannyG2 Architecture
MWH Global
NBBJ
Parsons
Parsons Brinckerhoff
Pennoni Associates Inc.
Perkins Eastman
Pond & Co.
POWER Engineers Inc.
Sargent & Lundy LLC
Sasaki Associates Inc.
Science Applications International Corp.
(SAIC)
Skidmore Owings & Merrill LLP
Stanley Consultants Inc.
Tetra Tech Inc.
The Babcock & Wilcox Co.
Thornton Tomasetti Inc.
TranSystems Corp.
URS Corp.

Where the 2013 Top 500 Design Firms Work

WATG / Wimberly Interiors
WD Partners
Weidlinger Associates Inc.
Weston Solutions Inc.
Wiss, Janney, Elstner Associates Inc.
Wood Group Mustang
ZGF Architects LLP

KAZAKHSTAN

AECOM Technology Corp.
Arcadis U.S./RTKL
Ausenco
Black & Veatch
Burgess & Niple Inc.
CB&I
ENVIRON Holdings Inc.
Fluor Corp.
Gulf Interstate Engineering Co.
Haley & Aldrich Inc.
Harris Group Inc.
HDR
HOK
KBR
KPFF Consulting Engineers
Langan Eng'g and Environmental Services Inc.
Louis Berger
Martin/Martin Inc.
MBH Architects
MWH Global
Parsons Brinckerhoff
Sargent & Lundy LLC
Skidmore Owings & Merrill LLP
Tetra Tech Inc.
The S/L/A/M Collaborative Inc.
Waldemar S. Nelson and Co. Inc.
WATG / Wimberly Interiors
Wood Group Mustang

KOREA, SOUTH

Adrian Smith + Gordon Gill Architecture
AECOM Technology Corp.
Affiliated Engineers Inc.
Aon Fire Protection Engineering Corp.
Arcadis U.S./RTKL
Atkins North America
Bechtel
Black & Veatch
Burns and Roe Group Inc.
Buro Happold Consulting Engrs.
Callison
Cannon Design
CB&I
CDI Corp.
CH2M HILL
CTL Group
Cunningham Group Architecture Inc.

DCI Engineers
DeSimone Consulting Engineers
ECC
Enercon Services Inc.
Ennead Architects LLP
ENVIRON Holdings Inc.
ESD (Environmental Systems Design Inc.)
Fluor Corp.
Foth Companies
Gensler
Geosyntec Consultants
Goettsch Partners Inc.
Golder Associates Inc.
Gresham, Smith and Partners
H&A Architects and Engineers
HDR
HOK
Integral Group
Jacobs
Kaplan McLaughlin Diaz (KMD)
KBR
Kohn Pedersen Fox Associates PC
Landrum & Brown Inc.
Leo A Daly
Louis Berger
Magnusson Klemencic Associates Inc.
Merrick & Co.
MWH Global
NBBJ
Otak Inc.
Parsons Brinckerhoff
Paul C. Rizzo Associates Inc.
Perkins Eastman
Perkins+Will
Pond & Co.
Populous
Sargent & Lundy LLC
SCS Engineers
Simpson Gumpertz & Heger Inc.
Skidmore Owings & Merrill LLP
SSOE Group
Stanley Consultants Inc.
Syska Hennessy Group
T.Y. Lin International
Tetra Tech Inc.
The Babcock & Wilcox Co.
The Beck Group
Thornton Tomasetti Inc.
URS Corp.
Waldemar S. Nelson and Co. Inc.
Walker Parking Consultants
WATG / Wimberly Interiors
WD Partners
Weidlinger Associates Inc.
Weston Solutions Inc.
Wood Group Mustang

Where the 2013 Top 500 Design Firms Work

WorleyParsons Group Inc.

KOREA, NORTH

*Black & Veatch
MBH Architects*

KYRGYZSTAN

*AKF Group LLC
ECC
Interface Engineering Inc.
Jacobs
Langan Eng'g and Environmental Services Inc.
Louis Berger
Merrick & Co.
Tetra Tech Inc.
Thornton Tomasetti Inc.
Weidlinger Associates Inc.*

MALAYSIA

*Adrian Smith + Gordon Gill Architecture
AECOM Technology Corp.
Aegion Corp.
Arcadis U.S./RTKL
Ayers Saint Gross
Bechtel
Black & Veatch
Buro Happold Consulting Engrs.
Callison
CB&I
CH2M HILL
CTLGroup
ENVIRON Holdings Inc.
Fluor Corp.
Gannett Fleming
Gensler
Geosyntec Consultants
Golder Associates Inc.
HOK
Interface Engineering Inc.
Jacobs
KBR
Kohn Pedersen Fox Associates PC
Magnusson Klemencic Associates Inc.
MBH Architects
McDermott International Inc.
MWH Global
NBBJ
Parsons Brinckerhoff
POWER Engineers Inc.
Sasaki Associates Inc.
Science Applications International Corp.
(SAIC)
Skidmore Owings & Merrill LLP
Smallwood Reynolds Stewart Stewart &
Associates Inc.
SSOE Group*

*T.Y. Lin International
Tetra Tech Inc.
Thornton Tomasetti Inc.
TPG Architecture
URS Corp.
Valdes Engineering Co.
Waldemar S. Nelson and Co. Inc.
WATG / Wimberly Interiors
WD Partners
Wood Group Mustang
WorleyParsons Group Inc.*

NEPAL

*CDM Smith
MWH Global
Sheladia Associates Inc.
Tetra Tech Inc.
Wood Rodgers Inc.*

NEW ZEALAND

*AECOM Technology Corp.
Ambitech Engineering Corp.
Bechtel
Black & Veatch
Cardno USA Inc.
CDI Corp.
CH2M HILL
CTLGroup
Earth Systems Inc.
Ecology & Environment Inc.
ENVIRON Holdings Inc.
Fluor Corp.
Gensler
Interface Engineering Inc.
Jacobs Associates
KBR
KPF Consulting Engineers
Langan Eng'g and Environmental Services Inc.
Mueser Rutledge Consulting Engineers
MWH Global
NBBJ
Parsons Brinckerhoff
Paul C. Rizzo Associates Inc.
Populous
Sargent & Lundy LLC
Skidmore Owings & Merrill LLP
The Kleinfelder Group Inc.
Thornton Tomasetti Inc.
TRC Cos. Inc.
URS Corp.
WD Partners
Weidlinger Associates Inc.
Wiss, Janney, Elstner Associates Inc.
Wood Group Mustang
WorleyParsons Group Inc.
ZGF Architects LLP*

Where the 2013 Top 500 Design Firms Work

PACIFIC ISLANDS

AECOM Technology Corp.
Ausenco
Black & Veatch
Clark Nexsen PC
Collins Engineers Inc.
Flad Architects
H&A Architects and Engineers
Hanson Professional Services Inc.
HNTB Cos.
Interface Engineering Inc.
KPF Consulting Engineers
Leo A Daly
Louis Berger
MWH Global
Science Applications International Corp.
(SAIC)
Shannon & Wilson Inc.
Sparling
Stanley Consultants Inc.
Tetra Tech Inc.
The Kleinfelder Group Inc.

PAPUA N. GUINEA

AECOM Technology Corp.
Ausenco
Bechtel
Cardno USA Inc.
CB&I
H&A Architects and Engineers
Jacobs
KBR
Louis Berger
PageSoutherlandPage
Tetra Tech Inc.
URS Corp.
Waldemar S. Nelson and Co. Inc.

PHILIPPINES

AECOM Technology Corp.
Ambitech Engineering Corp.
Aon Fire Protection Engineering Corp.
Arcadis U.S./RTKL
Bechtel
Beyer Blinder Belle Architects & Planners
LLP
Black & Veatch
Burgess & Niple Inc.
Burns and Roe Group Inc.
Buro Happold Consulting Engrs.
Callison
CB&I
CDM Smith
CH2M HILL
DeSimone Consulting Engineers

Ecology & Environment Inc.
ENVIRON Holdings Inc.
Fluor Corp.
Gensler
Gresham, Smith and Partners
GSBS Architects
HDR
HOK
JBA Consulting Engineers
KBR
Langan Eng'g and Environmental Services Inc.
Louis Berger
Magnusson Klemencic Associates Inc.
MBH Architects
PageSoutherlandPage
Parsons Brinckerhoff
Sargent & Lundy LLC
Science Applications International Corp.
(SAIC)
Sheladia Associates Inc.
Simpson Gumpertz & Heger Inc.
Skidmore Owings & Merrill LLP
Smallwood Reynolds Stewart Stewart &
Associates Inc.
Syska Hennessy Group
Tetra Tech Inc.
The Babcock & Wilcox Co.
TRC Cos. Inc.
Versar Inc.
WATG / Wimberly Interiors
WD Partners
Wiss, Janney, Elstner Associates Inc.

SINGAPORE

AECOM Technology Corp.
Aegion Corp.
Black & Veatch
Buro Happold Consulting Engrs.
CB&I
CDM Smith
CH2M HILL
CRB
Ennead Architects LLP
ENVIRON Holdings Inc.
ESD (Environmental Systems Design Inc.)
Fluor Corp.
Gensler
Geosyntec Consultants
Golder Associates Inc.
HKS Inc.
HOK
Integral Group
Jacobs
KBR
Kohn Pedersen Fox Associates PC
MBH Architects

Where the 2013 Top 500 Design Firms Work

MWH Global
NBBJ
Parsons Brinckerhoff
Perkins+Will
RNL
Robert A.M. Stern Architects LLP (RAMSA)
Sargent & Lundy LLC
Sasaki Associates Inc.
Sebesta Blomberg
Skidmore Owings & Merrill LLP
T.Y. Lin International
WATG / Wimberly Interiors
WD Partners
Wiss, Janney, Elstner Associates Inc.
Wood Group Mustang
WorleyParsons Group Inc.

SRI LANKA

AECOM Technology Corp.
Arcadis U.S./RTKL
CH2M HILL
Ingenium International Inc.
Louis Berger
Parsons Brinckerhoff
Sargent & Lundy LLC
Smallwood Reynolds Stewart Stewart & Associates Inc.
Tetra Tech Inc.
WATG / Wimberly Interiors
Weston Solutions Inc.

TAIWAN (R.O.C.)

AECOM Technology Corp.
Affiliated Engineers Inc.
Bechtel
Black & Veatch
Burns and Roe Group Inc.
Callison
CB&I
CH2M HILL
CRB
CTL Group
Fluor Corp.
Gensler
Goettsch Partners Inc.
H&A Architects and Engineers
HDR
HKS Inc.
KBR
Landrum & Brown Inc.
MBH Architects
Michael Baker Corp.
MulvannyG2 Architecture
MWH Global
NBBJ
Parsons

Parsons Brinckerhoff
Pei Cobb Freed & Partners Architects LLP
Robert A.M. Stern Architects LLP (RAMSA)
Sargent & Lundy LLC
Science Applications International Corp. (SAIC)
Sebesta Blomberg
Simpson Gumpertz & Heger Inc.
SmithGroupJJR
T.Y. Lin International
Tetra Tech Inc.
The Babcock & Wilcox Co.
Thornton Tomasetti Inc.
URS Corp.
WATG / Wimberly Interiors
WD Partners
Weidinger Associates Inc.
Westlake Reed Leskosky
Weston Solutions Inc.

TAJIKISTAN

Arcadis U.S./RTKL
Cardno USA Inc.
Tetra Tech Inc.

THAILAND

AECOM Technology Corp.
Ayers Saint Gross
Bechtel
Black & Veatch
Burns and Roe Group Inc.
Callison
CB&I
CDM Smith
CH2M HILL
ENVIRON Holdings Inc.
Fluor Corp.
Gensler
H&A Architects and Engineers
HOK
Jacobs
KBR
Kohn Pedersen Fox Associates PC
KPFF Consulting Engineers
Landrum & Brown Inc.
MBH Architects
McDermott International Inc.
Parsons Brinckerhoff
Perkins Eastman
Science Applications International Corp. (SAIC)
Sebesta Blomberg
Smallwood Reynolds Stewart Stewart & Associates Inc.
Studios Architecture
Tetra Tech Inc.

Where the 2013 Top 500 Design Firms Work

The Babcock & Wilcox Co.
URS Corp.
WATG / Wimberly Interiors
WD Partners
Weston Solutions Inc.
WorleyParsons Group Inc.
ZGF Architects LLP

TURKMENISTAN

AECOM Technology Corp.
CB&I
KPF Consulting Engineers
Langan Eng'g and Environmental Services Inc.
River Consulting
Tetra Tech Inc.

UZBEKISTAN

AECOM Technology Corp.
Bechtel
Black & Veatch
Cardno USA Inc.
Louis Berger
Parsons Brinckerhoff
Sheladia Associates Inc.
Tetra Tech Inc.
Weston Solutions Inc.

VIETNAM

AECOM Technology Corp.
Ausenco
Bechtel
Black & Veatch
Burns and Roe Group Inc.
Callison
CDM Smith
CH2M HILL
CTLGroup
ENVIRON Holdings Inc.
Gensler
Golder Associates Inc.
H&A Architects and Engineers
HDR
HKS Inc.
HOK
Jacobs
KBR
Louis Berger
McDermott International Inc.
MWH Global
NBBJ
Parsons Brinckerhoff
Perkins Eastman
Perkins+Will
Populous
Sargent & Lundy LLC
Sasaki Associates Inc.

Sheladia Associates Inc.
Skidmore Owings & Merrill LLP
Stanley Consultants Inc.
T.Y. Lin International
Tetra Tech Inc.
The Babcock & Wilcox Co.
URS Corp.
VOA Associates Inc.
WATG / Wimberly Interiors
WD Partners

LAOS

AECOM Technology Corp.
Black & Veatch
H&A Architects and Engineers
KPF Consulting Engineers
Merrick & Co.
PageSoutherlandPage
Parsons Brinckerhoff
Sheladia Associates Inc.

MONGOLIA

AECOM Technology Corp.
Ausenco
Black & Veatch
CH2M HILL
Ecology & Environment Inc.
Fluor Corp.
H&A Architects and Engineers
HOK
KPF Consulting Engineers
Louis Berger
Parsons Brinckerhoff
Perkins Eastman
Perkins+Will
Tetra Tech Inc.
ZGF Architects LLP

G. NORTH AFRICA

ALGERIA

AECOM Technology Corp.
Arcadis U.S./RTKL
CH2M HILL
Fluor Corp.
HDR
KBR
Louis Berger
Tetra Tech Inc.

EGYPT

AECOM Technology Corp.
AMEC
Arcadis U.S./RTKL
Atkins North America

Where the 2013 Top 500 Design Firms Work

Ayers Saint Gross
Bechtel
Black & Veatch
Buro Happold Consulting Engrs.
Callison
CB&I
CDM Smith
CH2M HILL
CHA
Gensler
Gresham, Smith and Partners
H&A Architects and Engineers
Hammel Green and Abrahamson Inc. (HGA)
HDR
HKS Inc.
HOK
KBR
Kohn Pedersen Fox Associates PC
Michael Baker Corp.
Parametrix
Parsons Brinckerhoff
Perkins Eastman
Perkins+Will
RNL
Sargent & Lundy LLC
Smallwood Reynolds Stewart Stewart & Associates Inc.
Stanley Consultants Inc.
Tetra Tech Inc.
The Babcock & Wilcox Co.
Walker Parking Consultants
WATG / Wimberly Interiors
WD Partners
Weidlinger Associates Inc.
WorleyParsons Group Inc.

ETHIOPIA

AECOM Technology Corp.
CH2M HILL
HKS Inc.
Jacobs
KBR
Louis Berger
Morrison Hershfield
MWH Global
Parsons Brinckerhoff
Sheladia Associates Inc.
Tetra Tech Inc.
URS Corp.

LIBYA

CHA
HOK
Interface Engineering Inc.
KPFF Consulting Engineers
Louis Berger

MWH Global
Parsons Brinckerhoff
Smallwood Reynolds Stewart Stewart & Associates Inc.
Stanley Consultants Inc.
WATG / Wimberly Interiors
Wood Group Mustang

MOROCCO

AECOM Technology Corp.
Aegion Corp.
Burgess & Niple Inc.
Buro Happold Consulting Engrs.
CH2M HILL
ENVIRON Holdings Inc.
H&A Architects and Engineers
HDR
HOK
Interface Engineering Inc.
Jacobs
KPFF Consulting Engineers
Louis Berger
NBBJ
PageSoutherlandPage
Parsons Brinckerhoff
Pei Cobb Freed & Partners Architects LLP
Perkins Eastman
POWER Engineers Inc.
Sargent & Lundy LLC
Sebesta Blomberg
Tetra Tech Inc.
URS Corp.
WATG / Wimberly Interiors
WD Partners

NIGER

AECOM Technology Corp.
Louis Berger
Pennoni Associates Inc.
Perkins Eastman
SCS Engineers
Sheladia Associates Inc.
Tetra Tech Inc.

SOMALIA

Clark Nexsen PC

SUDAN

AECOM Technology Corp.
H&A Architects and Engineers
Louis Berger
NBBJ
PageSoutherlandPage
Parsons Brinckerhoff
Sheladia Associates Inc.
Tetra Tech Inc.

Where the 2013 Top 500 Design Firms Work

SUB SAHARA

AECOM Technology Corp.
CB&I
CH2M HILL
DCI Engineers
HNTB Cos.
HOK
KPFF Consulting Engineers
Louis Berger
MWH Global
Parsons Brinckerhoff
Sasaki Associates Inc.
Sheladia Associates Inc.
Tetra Tech Inc.
Waldemar S. Nelson and Co. Inc.

TUNISIA

CH2M HILL
Fluor Corp.
HKS Inc.
KBR
Louis Berger
MBH Architects
MWH Global
Tetra Tech Inc.
WATG / Wimberly Interiors
Wood Group Mustang

H. CENTRAL AND SOUTHERN AFRICA

ANGOLA

AECOM Technology Corp.
Atkins North America
Bechtel
Buro Happold Consulting Engrs.
CB&I
CH2M HILL
Gensler
Geosyntec Consultants
HOK
KBR
Louis Berger
NV5 Inc.
Perkins+Will
T.Y. Lin International
Tetra Tech Inc.
WATG / Wimberly Interiors
Wood Group Mustang
WorleyParsons Group Inc.

BENIN

AECOM Technology Corp.
Cardno USA Inc.
Interface Engineering Inc.

KPFF Consulting Engineers
Louis Berger
PageSoutherlandPage
WATG / Wimberly Interiors

BOTSWANA

AECOM Technology Corp.
Fluor Corp.
Parsons Brinckerhoff
Tetra Tech Inc.

BURKINA FASO

AECOM Technology Corp.
H&A Architects and Engineers
Louis Berger
Tetra Tech Inc.

BURUNDI

CH2M HILL
H&A Architects and Engineers
Louis Berger
Weidlinger Associates Inc.

CAMEROON

AECOM Technology Corp.
KBR
Louis Berger
Sargent & Lundy LLC
WorleyParsons Group Inc.

CAPE VERDE IS.

AECOM Technology Corp.
Louis Berger
WATG / Wimberly Interiors

CONGO

AECOM Technology Corp.
Louis Berger
MWH Global
WorleyParsons Group Inc.

GABON

AECOM Technology Corp.
Bechtel
Epstein
Interface Engineering Inc.
Louis Berger
Tetra Tech Inc.
Wood Group Mustang

GAMBIA

Parsons Brinckerhoff

GHANA

AECOM Technology Corp.

Where the 2013 Top 500 Design Firms Work

Aon Fire Protection Engineering Corp.
Bard Rao+Athanas Consulting Engineers LLC
CH2M HILL
Gresham, Smith and Partners
HDR
HOK
KBR
Kohn Pedersen Fox Associates PC
Louis Berger
Michael Baker Corp.
MWH Global
PageSoutherlandPage
Parsons Brinckerhoff
Perkins Eastman
Perkins+Will
POWER Engineers Inc.
Science Applications International Corp.
(SAIC)
Sheladia Associates Inc.
Tetra Tech Inc.
Thornton Tomasetti Inc.
TPG Architecture
WATG / Wimberly Interiors
WorleyParsons Group Inc.
ZGF Architects LLP

GUINEA

AECOM Technology Corp.
Bechtel
Fluor Corp.
H&A Architects and Engineers
HDR
KBR
Louis Berger
McDermott International Inc.
Sebesta Blomberg
Tetra Tech Inc.
Wood Group Mustang
WorleyParsons Group Inc.

IVORY COAST

AECOM Technology Corp.
Louis Berger
MWH Global
Parsons Brinckerhoff
Tetra Tech Inc.
Wood Group Mustang

KENYA

AECOM Technology Corp.
Ausenco
Cardno USA Inc.
CH2M HILL
Coler & Colantonio Inc.
FXFOWLE Architects LLP
Gensler

HDR
HOK
Jacobs
Louis Berger
NELSON
Parsons Brinckerhoff
Payette
Perkins+Will
POWER Engineers Inc.
Sargent & Lundy LLC
Sheladia Associates Inc.
Tetra Tech Inc.
WATG / Wimberly Interiors
Wright-Pierce

LESOTHO

AECOM Technology Corp.
CDM Smith
Louis Berger
MWH Global
Tetra Tech Inc.

LIBERIA

AECOM Technology Corp.
Geosyntec Consultants
H&A Architects and Engineers
Louis Berger
Mazzetti
MWH Global
Sheladia Associates Inc.
Stanley Consultants Inc.
Tetra Tech Inc.
TLC Engineering for Architecture Inc.

MALAWI

AECOM Technology Corp.
Louis Berger
Tetra Tech Inc.

MOZAMBIQUE

AECOM Technology Corp.
Black & Veatch
CB&I
Fluor Corp.
HOK
Interface Engineering Inc.
KBR
KPFF Consulting Engineers
Louis Berger
MWH Global
Parsons Brinckerhoff
Tetra Tech Inc.
URS Corp.
WorleyParsons Group Inc.

Where the 2013 Top 500 Design Firms Work

NIGERIA

AECOM Technology Corp.
Bechtel
BHDP Architecture
Buro Happold Consulting Engrs.
CH2M HILL
Fluor Corp.
Gensler
Geosyntec Consultants
H&A Architects and Engineers
Henderson Engineers Inc.
HOK
Interface Engineering Inc.
KBR
KPF Consulting Engineers
Louis Berger
Mazzetti
Merrick & Co.
PageSoutherlandPage
Parsons Brinckerhoff
Perkins Eastman
POWER Engineers Inc.
Sargent & Lundy LLC
Sebesta Blomberg
T.Y. Lin International
Tetra Tech Inc.
Waldemar S. Nelson and Co. Inc.
Walter P Moore
WATG / Wimberly Interiors
Weidlinger Associates Inc.
Weston Solutions Inc.
Wood Group Mustang
WorleyParsons Group Inc.

RWANDA

AECOM Technology Corp.
GSBS Architects
HDR
Louis Berger
OZ Architecture
Parsons
Sheladia Associates Inc.
Tetra Tech Inc.

SENEGAL

AECOM Technology Corp.
Cardno USA Inc.
CH2M HILL
H&A Architects and Engineers
Louis Berger
PageSoutherlandPage
Sheladia Associates Inc.
T.Y. Lin International
Tetra Tech Inc.

SIERRA LEONE

AECOM Technology Corp.
Ausenco
HOK
Louis Berger
Merrick & Co.
Parsons Brinckerhoff
Tetra Tech Inc.
WATG / Wimberly Interiors

SOUTH AFRICA

AECOM Technology Corp.
AMEC
Black & Veatch
Buro Happold Consulting Engrs.
CB&I
CDM Smith
CTLGroup
ENVIRON Holdings Inc.
Fluor Corp.
Gensler
Geosyntec Consultants
Golder Associates Inc.
GreenbergFarrow
H&A Architects and Engineers
HDR
Jacobs
KBR
Kimley-Horn and Associates Inc.
Kohn Pedersen Fox Associates PC
KPF Consulting Engineers
Landrum & Brown Inc.
Louis Berger
MBH Architects
MWH Global
Parsons Brinckerhoff
Paul C. Rizzo Associates Inc.
Perkins Eastman
POWER Engineers Inc.
Sargent & Lundy LLC
Science Applications International Corp.
(SAIC)
Simpson Gumpertz & Heger Inc.
Tetra Tech Inc.
The Babcock & Wilcox Co.
Walker Parking Consultants
WATG / Wimberly Interiors
Wood Group Mustang
WSP USA

SWAZILAND

H&A Architects and Engineers
PageSoutherlandPage
WD Partners

TANZANIA

AECOM Technology Corp.

Where the 2013 Top 500 Design Firms Work

Beyer Blinder Belle Architects & Planners

LLP

CDM Smith

CH2M HILL

Gensler

Hatch Mott MacDonald

Integral Group

Jacobs

KBR

Louis Berger

MWH Global

Parsons Brinckerhoff

Payette

POWER Engineers Inc.

Sheladia Associates Inc.

Tetra Tech Inc.

WATG / Wimberly Interiors

Golder Associates Inc.

Martin/Martin Inc.

OZ Architecture

PND Engineers Inc.

Tetra Tech Inc.

UGANDA

AECOM Technology Corp.

Affiliated Engineers Inc.

Louis Berger

MWH Global

Parsons Brinckerhoff

Perkins+Will

Sheladia Associates Inc.

Tetra Tech Inc.

Weston Solutions Inc.

D.R. CONGO (ZAIRE)

Black & Veatch

Louis Berger

Tetra Tech Inc.

ZAMBIA

AECOM Technology Corp.

CH2M HILL

Fluor Corp.

Parsons Brinckerhoff

Sebesta Blomberg

Tetra Tech Inc.

URS Corp.

ZIMBABWE

Black & Veatch

CB&I

Interface Engineering Inc.

Parsons Brinckerhoff

I. ANTARCTIC/ARCTIC

ANTARCTIC/ARCTIC

AECOM Technology Corp.

Anvil Corp.

Buro Happold Consulting Engrs.